In Three Parts—40 Pages
PART I—TELEGRAPH SHEET—16 PAGES

The Los Angeles Times

"Sail on, sail on, and on, and on."

DAILY, 5 CENTS. SUNDAY, 10 CENTS.

GREATER SOUTHERN CALIFORNIA

Liberty Under Law—Equal Rights—True Industrial Freedom

LONG DRY SPELL BROKEN BY HEAVY RAIN IN NORTH

Moisture Due in Southland Today; Nearly Inch Falls in Bay City; Interior Valleys Benefit

[BY A. P. NIGHT WIRE]

SAN FRANCISCO, Jan. 28.—Heavy gales are sweeping the North Pacific Ocean tonight and storm warnings have been posted from Point Reyes to Puget Sound. The storm area is widespread, and vessels in the north and middle steamship routes on the coast are fighting tremendous seas and terrific winds. Smaller shipping is harbor bound by the disturbance. The United States Weather Bureau here tonight issued a forecast that the storm would continue for the next thirty-six or forty-eight hours, and would sweep south of the Tehachapi.

[EXCLUSIVE DISPATCH]

SAN FRANCISCO, Jan. 28.—Heavy rain began falling in the northern and central sections of the State today and is expected to descend tomorrow well beyond the Tehachapi. "It may be called a million-dollar rain," said Forecaster Bowie today, "for it has relieved to a great extent the fears of farmers that they were to suffer a drought.

The outlook is for more rain tomorrow over the greater part of the State, with the possibility of showers falling in the south tomorrow night. Storm warnings which were hoisted late Wednesday from Point Reyes northward will be taken down by tomorrow afternoon unless a new disturbance develops.

"The storm area is moving eastward over the plateau States and is bringing rains along the entire coast north of the Golden Gate and snow in the mountains. Half a foot of snow was reported to have fallen at Summit today, and it was still snowing at nightfall, with seven inches on the ground altogether. The tendency will be toward higher temperatures, little frost being expected."

The rain, which started in San Francisco some time before daylight, amounted to almost an inch by evening. Up to today the total January rainfall was but .61 inch. The normal precipitation for the month is 4.33 inches. The rainfall this season in San Francisco now totals 5.75 inches, compared with a normal precipitation to date of 12.31 inches. Last year 13.35 inches had fallen by January 28. The rain moved rapidly southward today. By noon it had reached Stockton; two hours later it was raining in Merced; late in the afternoon rain was falling at Fresno and by night storm clouds gathered as far south as Bakersfield.

At Sacramento .35 inch fell during the day, bringing the season's total precipitation to 4.11 inches, which is about seven inches below normal. The rainfall was heavier at points to the north, Dunsmuir and McCloud reporting twice the Sacramento fall.

New snow fell in the morning throughout the Siskiyous and Sierra Nevada Mountains, five inches being reported above Dunsmuir, four inches above McCloud, six inches at the Summit and three inches at Truckee. About noon the snows changed to rains, but as it turned colder in the evening snow again fell and, according to the forecast, promised to continue all night.

Following is the rainfall for the past twenty-four hours ending 5 p.m. today:

	Last 24 hours.	Seasonal to date.	Seasonal last year.
Eureka	.50	16.54	22.97
Red Bluff	1.22	8.85	11.07
Sacramento	.34	3.20	8.32
San Francisco	.98	5.74	13.35
San Jose	.20	3.35	5.75
Fresno	.02	3.50	3.92
San Luis Obispo	.00	3.52	6.69

RAIN HEADING TOWARD LOS ANGELES

Rain was heading southward toward Los Angeles last night. According to Col. H. B. Hersey, in charge of the United States Weather Bureau, there is a fair chance that the storm will reach this city. His official forecast was for weather partly cloudy during the night and unsettled today, but he admitted that may mean rain.

San Francisco reported showers Thursday morning, and by afternoon the clouds had made their way down the State as far as Fresno. Rain will be welcome, Col. Hersey said, as January has

(Continued on Page 2, Column 4)

"You Don't Know What You're Talking About!"

WARREN IN PARLEYS ON LAND LAWS

Former Envoy to Mexico Confers With Coolidge and Kellogg on Situation

[BY A. P. NIGHT WIRE]

WASHINGTON, Jan. 28.—Charles B. Warren of Detroit, former Ambassador to Mexico and head of the American-Mexican Commission which negotiated in 1923 the basis for the recognition of Mexico by the United States, has concluded a series of conferences with President Coolidge and Secretary Kellogg relative to the diplomatic controversy over the new Mexican antialien land and petroleum acts.

He was invited to Washington after receipt of the Mexican reply to the American protest against the retroactive features of the two acts. Neither the American note nor the Mexican reply has been made public, but it is obvious that the interchange has not cleared up the situation to the satisfaction of the Washington government.

Despite the silence of both the State Department and Warren regarding the nature of the conversations, there is every indication that further diplomatic correspondence is in prospect.

Heads of Indian Tribes Cleared in Board Report

[BY A. P. NIGHT WIRE]

WASHINGTON, Jan. 28.—Charges of mismanagement and neglect on the part of Indian Commissioner Burke and Supt. Walley of the five civilized tribes were found to be without foundation in a partial report submitted to Secretary Work today by the Board of Indian Commissioners.

Charges against Commissioner Burke in asserting discrimination against men of Indian blood were described by the report as "puerile."

"The rolls of the Indian Bureau clearly show its utter emptiness," said the report.

Last of Month to See Cologne Free of Allies

[BY CABLE AND ASSOCIATED PRESS]

PARIS, Jan. 28.—The Council of Ambassadors today notified Germany that the evacuation of the Cologne zone will be completed at midnight on the 31st inst.

COLD WAVE WREAKS HAVOC

Lives Lost, Traffic Crippled, Property Damaged Heavily in North Central States

[EXCLUSIVE DISPATCH]

CHICAGO, Jan. 28.—The north central States tonight are in the grip of the coldest weather of the season. Temperatures ranged from 35 deg. below zero in Northern Minnesota to 7 deg. below in Chicago. Zero weather prevails along the Ohio River and to the south of it. Storms were general throughout the Middle West. Together with the high winds and drifting snow the intense cold claimed three lives, one in Chicago, one in St. Paul and the third in Milwaukee.

Transportation facilities were crippled by drifting snow throughout the north. Twelve cars of a Chicago, Milwaukee and St. Paul freight train left the tracks when rails split under the force of frigidity, at Woolsey, S. D., delaying traffic four hours. Heavy snowdrifts stranded busses and motorists in Minnesota, Wisconsin, Illinois, Indiana and Ohio.

Overheated furnaces and stoves kept fire departments on the jump in the principal cities where suffering in the poorer districts was intense.

POLICE LODGE VICTIMS

The below-zero weather, following a severe gale last night, caused great suffering and loss of property in Chicago. Two men were found this morning badly frosted; hundreds of homeless men were driven to police stations and the municipal lodging houses for shelter;

BITTER GALE STILL GRIPS MANHATTAN

[EXCLUSIVE DISPATCH]

NEW YORK Jan. 28.—The sixty-mile northwesterly gale which swept this city with biting force since an early hour this morning continued throughout the day. It is bitter cold here tonight.

The first accident attributable to the storm occurred when George Wildey, 40 years of age, of South Orange, N. J., was swept from his feet and thrown to the sidewalk, sustaining a dislocated left shoulder. He was attended by an am-

(Continued on Page 2, Column 3)

FRONK CAUGHT IN CHICAGO

Los Angeles Bank Swindler Arrested After Chase North; Will Waive Extradition

J. K. Fronk, bank swindler who fleeced local banks of nearly $400,000, has been arrested in Chicago, and is being held there for the Los Angeles authorities.

Fronk was arrested as he came out of the Adelphi Theater. He went to Chicago from New York three days ago and was registered at the Strand Hotel. Detectives have been on his trail since his arrival in Chicago. Fronk collapsed when arrested and was taken to the Merriam Hotel, where he was given medical attention and then questioned.

News of his arrest was made known here late last night, following receipt of Associated Press dispatches from Chicago containing confirmation of earlier reports to the Sheriff's office and the J. N. Pyles Detective Agency, whose efforts led to the tracing of Frank to Seattle and then to Chicago.

Exhausted by his country-wide flight and worn by the anxious hours he has spent in trying to elude the Los Angeles officers, Frank said he would waive extradition rights and return to California to face the charges of being one of the nation's most amazing bank swindlers.

The fugitive's decision not to fight his return to Los Angeles was made known by the Chicago detective bureau early this morning.

Fronk, who is asserted to have pocketed $387,000 in various swindles here, arrived in Los Angeles three years ago with barely $1. Before coming here with his wife, he is said to have been a strong man with a circus. Not worried by his lack of funds, he registered at a downtown hotel the night of his arrival. The next day he obtained a job as an automobile salesman, and in less than eight hours had made more than $100 in commissions, the investigation conducted by detectives disclosed.

After a successful career as an automobile salesman he opened a used car establishment at 625 West Jefferson street, investing the profits in automobile loans. Then began his large deals with his consequent plunge into frenzied finance.

The investigation of detectives revealed that Fronk made large loans on almost worthless cars, apparently not being able to make a success of his new enterprise. It was about this time that he began issuing fictitious checks to cover overdrafts. He had to continue and in two months his overdrafts are said to have leaped from $60,000 to $120,000.

It was on the 5th inst. that announcement was made of the huge swindling scheme Fronk operated through clever "check kiting." He is asserted to have been aided in these operations by L. A. Longdon, branch manager of the Hellman Bank, and Orison R. Ruddy, auditor in Fronk's finance company. The facts that the checks were circulated in such a small area and without arousing the suspicion of the banks astonished even the criminal investigators who worked on the case.

The search for Fronk was begun immediately and reports were received from widely scattered points that he had been seen, but the first definite clew to his whereabouts seems to have come with the story of his chauffeur a few days ago that he had gone to Chicago.

Details of the northward flight of Fronk, when he first left Los Angeles, were given the grand jury yesterday by Campbell. He was in the jury room for more than an hour and was questioned by Dep. Dist.-Atty. Richardson.

His story was largely a repetition of that already given the authorities. Campbell, it was said, has been aiding officials for the last ten days in their efforts to find Fronk. While in the north with Pyle he had sent a letter and two telegrams to Fronk at the Morrison Hotel in Chicago, but it was reported they had not been called for.

Campbell is said to have told the grand jury that Fronk had only $500 in cash when he started north New Year's Eve, in addition to jewelry worth several thousand dollars.

It was reported that Campbell was asked about the suit case carried by Fronk and declared he knew it contained no money.

Clayton R. Taylor, foreman of the grand jury, said Campbell had been called so that the grand jury might be in possession of all the details of the case. Campbell, he said, had done everything possible to aid the officers in their search for Fronk and the grand jury contemplated no action against him.

SEPARATE AIR CORPS SPECIFIED

New Yorker's Bill Would Give Arm Same Status as Marines' Branch

[BY A. P. NIGHT WIRE]

WASHINGTON, Jan. 28.—Creation of a separate air corps in the Army, analogous to the Marine Corps in the Navy, was proposed today in a bill by Representative Wainwright Republican, New York, a former Assistant Secretary of War acting for the House Military Committee.

Another measure to provide for material revision of the air defense was introduced by Representative French of Idaho, chairman of the Naval Appropriations Subcommittee. It would provide for naval aviation pilots who would be designated as flight ensigns.

The Wainwright bill is designed to carry out the recommendations of Maj.-Gen. Patrick, the army air chief.

It would provide for an additional assistant secretary of war to supervise the air corps.

The corps would be commanded by a major-general and have three brigadier-generals, 3000 other officers, 1500 flying cadets, seventy-five warrant officers and an enlisted strength of 18,000.

Replacement of the wrecked Shenandoah by a dirigible thrice its size was urged by Rear-Admiral William A. Moffett, the naval air chief, before the House Naval Committee. He said big dirigibles were valuable for scouting.

Wilbur Pleads for Funds to Save Hero Ship

[BY A. P. NIGHT WIRE]

WASHINGTON, Jan. 28.—Secretary Wilbur today appealed for further public support of the campaign being conducted to recondition the frigate Constitution now at the Boston Navy Yard. Individuals and organizations were invited to subscribe to the $500,000 fund.

AERIALS DISAPPEAR

Believe Thieves Are Victimizing Chicago Radio Lovers

[BY A. P. NIGHT WIRE]

CHICAGO, Jan. 28.—Antennae that pass in the night have come to add further woes to the troubles of the radio set owner.

It may have been a joke, it might have been thieves, and then it might have been some one seeking revenge, yet copper wire aerials in a section of Chicago's North Side have actually begun to disappear during the night. The only evidence the next morning that there had been antennae on the roof were gaunt aerial supports literally wireless.

The first theory advanced was a windstorm. Further depredations led to the belief that someone was trying to satiate a passion for laughing up his sleeve. Then it was thought that an effort was being made to stop some offending listener who from an oscillating receiver was sending out interference. But all types of sets were victims.

Now the thief theory is uppermost.

RAIDER OF KOREA DIES

[BY CABLE—EXCLUSIVE DISPATCH]

TOKIO, Jan. 28.—Viscount Kangyu Miura, who led the Japanese raid on the Palace of Seoul prior to the annexation of Korea in 1910, when the Queen was assassinated, died today.

WANT TO KEEP GOVERNOR

Southland Editors in Round Robin Urge Richardson to Become Candidate for Re-election

[BY A. P. NIGHT WIRE]

SACRAMENTO, Jan. 28.—Text of a round robin circulated among Southern California newspaper editors urging Gov. Richardson to become a candidate for re-election was made public by the Governor's office here today.

The communication, sent in the name of twenty-eight editors of daily and weekly newspapers, states that the newspaper publishers who supported Friend W. Richardson in the primary and election campaigns of 1922 "are proud of the achievements of his administration as Governor and are glad to attest to the fulfillment of every pledge he made the people for economical and efficient government."

Therefore, it continues, "we urge Gov. Richardson to become a candidate for re-election, pledging our support in even larger measure and with greater enthusiasm than given in his first campaign."

Those who subscribe to the pledge include: J. R. Gabbert, State Real Estate Commissioner and former publisher of the Riverside Enterprise; John F. King, State Printer and publisher of the Hemet News, and E. A. Dickson of the Los Angeles Express.

Other sponsors of the petition are:

J. J. Conrad, Huntington Beach News; Harlan G. Palmer, Hollywood Citizen; A. M. Brown, San Bernardino Telegram; George M. Blair, Corona Independent; R. L. Adam, Lompoc Record; Frank M. Keffer, Van Nuys News; W. E. Westland, Upland News; Justus F. Graemer, Orange Daily News; A. T. Cowan, Glendale News; E. O. Wicklzer, South Pasadena Record; C. C. Howard, Monrovia News; D. C. Coates, Lankershim Laconic; Edgar Johnson, Fullerton Tribune; A. M. Clark, Carpinteria Times; A. V. Douglass, La Habra Star; Timothy Brownhill, Puente Journal; J. J. Krouser, Oxnard Courier; Harvey Johnson, Banning Record; Sam Meyer, Newport Beach News; Elmer Howell, Chino Champion; Herb Crooks, Chula Vista Star; Leo Smith, Santa Paula Chronicle; C. H. Turner, Redondo Reflex; F. S. Hosfelt, Colton Courier, and C. M. Brigsby, Compton Tribune.

WALES HURT IN SPILL

Second Fall in Two Days

Prince's Collarbone Broken; Injuries Made Light of by Hunter

England Anxious Over Lack of Caution Shown by Heir to Throne

[BY CABLE AND ASSOCIATED PRESS]

LEICESTER (Eng.) Jan. 28.—The Prince of Wales suffered a fractured collarbone when he was thrown from his horse today while hunting with the Fernie hounds.

The accident occurred at Little Shelton. The Prince fell on his left shoulder, breaking the collarbone on that side. He is returning to London for medical attention.

The Prince stood the effects of his accident well, as was indicated by the fact that he telephoned to his private secretary and made light of his hurt. It is not believed he will have to stay in a hospital.

The Prince's fall today is the second in two days. He was thrown yesterday at Melton Mowbray when his horse fell dead under him. It makes his fifteenth riding accident since the autumn of 1920. On one previous occasion, near Leighton Buzzard, in February, 1924, he suffered a broken collarbone, and made a speedy recovery.

The Prince's accidents have been the subject of considerable anxiety in England, where there is a strong feeling that the heir to the throne should not be so disregardful of his personal safety. Recently it was said in circles close to the royal family that during the latter part of 1924, while Queen Mother Alexandra was approaching her end, the Prince limited his hunting activities, so as not to give his grandmother cause for worry, but since the new year he has been as active as ever.

On his last trip to America in 1924 he was quoted as replying to a question as to why he was such an unlucky horseman: "I never fall off horses; in the twelve years I have been riding—in hunts, races and polo—I have never fallen from a horse. Every time I have had a tumble it has been the horse that has gone down. I have never fallen while the horse was standing."

DUCHESS OF YORK UNINJURED IN CRASH

[BY CABLE AND ASSOCIATED PRESS]

LONDON, Jan. 28.—The Duchess of York, wife of King George's second son, was none the worse today for a slight motor accident in which she was involved last evening. Her car collided with a motor bus. She was thrown to the floor and slightly shaken, but otherwise uninjured.

Conference on Coal Pay Fails of Agreement

[BY A. P. NIGHT WIRE]

PHILADELPHIA, Jan. 28.—The anthracite wage conference adjourned tonight until tomorrow. No agreement was reached.

WASHINGTON, Jan. 28.—Performance of bituminous coal properties since the suspension in the anthracite field, says a statement by Morton L. Gould, Indianapolis, president of the National Coal Association, "constitutes absolute insurance to this country against a fuel famine."

"Since September 1, when anthracite operations were suspended," Gould said, "bituminous production of more than 50,000,000 tons in excess of the normal output had been recorded."

Luther Cabinet Wins Reichstag Confidence Vote

[BY CABLE AND ASSOCIATED PRESS]

BERLIN, Jan. 28.—The Reichstag today voted confidence in the new Luther Cabinet, 160 to 149.

Wilhelm Henning, a Nationalist deputy, was expelled from the Reichstag after speaking violently against the Locarno security pact. At one time it seemed as though he would become involved in a personal conflict with Chancellor Luther.

Herr Henning called the Cabinet members traitors and "the hangmen of the German people." Chancellor Luther, descending from the tribunal, intercepted the speaker and forbade further utterance. Other members of the Reichstag surged up and separated the two men.

New Peace Aim for Europe Told by Chamberlain

[BY CABLE AND ASSOCIATED PRESS]

PARIS, Jan. 28.—Sir Austen Chamberlain, British Foreign Secretary, today outlined his policy of the new Europe, which begins with Locarno.

"We who have suffered so much in the war," he said, "began with Locarno to prepare for a future of peace. We cannot change the minds of peoples in a day, but we have laid the foundation for those slow modifications of national thought and feeling which will create a new Europe."

The occasion was a luncheon given by Henry Soulie, president of the Friends of France Society.

RULING ON 'BIG HUTCH' WRIT PENDS

Court Reserves Decision as Argument Concludes; Defense Charges Politics

[BY A. P. NIGHT WIRE]

NEW YORK, Jan. 28.—Supreme Court Justice Levy today reserved his decision in a hearing on a writ of habeas corpus obtained by Everett A. "Big Hutch" Hutchings, whose extradition has been requested by the Governor of California on the grounds that he fraudulently obtained a parole from San Quentin penitentiary.

Hutchings's attorney, arguing in the support of the writ, asserted that his client was "merely a football" in a political struggle between the Governor of California and the District Attorney of Los Angeles. The State's Attorney argued the requisition from California was made regularly on Gov. Smith and an extradition warrant properly granted.

Hutchings was released from San Quentin on parole after serving about half of a seven-year sentence for an asserted fraudulent stock scheme. He was arrested early this month here and is now out on bail.

Ginnings Back Forecasts Made of Cotton Crop

[BY A. P. NIGHT WIRE]

HOUSTON (Tex.) Jan. 28.—Accuracy of the United States cotton crop forecasts which has been severely assailed this season, has been verified by actual ginnings, H. H. Schutz, statistician, declared in a letter to Texas crop reporters.

He refers to the Texas forecast of August 16, which was 3,679,000 bales. The ginnings to January 16 were 3,998,000. The reporting service has been charged in Congress and out with injuring the cotton business and forecasting too large a yield.

Judgment Filed Against Tearles Over Dog's Bite

[BY A. P. NIGHT WIRE]

WHITE PLAINS (N. Y.) Jan. 28.—A judgment of $16,249, against Conway Tearle, motion-picture actor, and his wife, Mrs. Adele Howland Tearle, was filed in Supreme Court today by Counsel for Jacques Weinberg of Chappaqua, 8 years of age, who was bitten by an English bulldog at the Tearles Chappaqua home. A verdict was returned last May and the Tearles filed notice of appeal.

DAY'S NEWS SUMMED UP

WEATHER. Partly cloudy, wind at Los Angeles, velocity, 8 miles. Temperature, highest, 65 deg., lowest, 39 deg. Forecast for Los Angeles and vicinity, unsettled. For complete weather data, see last page of this section. Page 2, Part II.

AUTOMOBILES. Radio, Page 5, Part II; Women's Pages, Clubs and Society, Page 6, Part II; Markets and Finance, Pages 16, 17, 18, 19, Part II; News of Southern California, Page 9, Part II; Oil News, Page 10, Part II; Pictures, Page 16, Part II; Sports, Page 11, Part II.

AMUSEMENTS. Page 8, Part I.

ARTICLES IN SPANISH. Page 7, Part II.

BANKING NEWS. Page 15, Part II.

BRIDGE CITY. Two injured in fumes from $250,000. Page 1, Part I.

CAMPAIGN. Officers of The Wampus, Occidental, asked not to resign. Page 1, Part II.

CITY HALL. Hearing on union station before City Council takes second on project. Page 1, Part I.

CLUBS. Red Cross Chapter reports activities and re-elects officers. Page 1, Part II. Medical Diocese Convention is in session on World Court. Page 1, Part I.

CORPORATIONS. Stockholders re-elect directors and hotel officials. Large business increase. Page 11, Part II.

DEATHS. Head of Lloyds Registry of wireless has cut sea fatalities per cent. Page 7, Part II. Circus ordered to aid elephant. Page 11, Part II.

EDUCATIONAL. High schools graduate today; people in winter classes. Page 11, Part II.

ESTATES. Heir to share of large estate left in suit tortured inflicted by foster father. Page 11, Part II.

EUROPEAN. Results of European tour to be given by oratory winners out-lined. Page 3, Part II.

FIRES. Blaze fatal to woman. Page 1, Part II.

GAMBLING. Plan fail to find huge rum cache on San Clemente Island. Page 1, Part II.

GENERAL. John R. Osborne is Pasadena crook in $165,000 theft. Page 2, Part II.

GUNMEN. Arrests reasoned for custody of baby Maxine Simpson. Page 2, Part II.

Jury convicts W. R. McKee of manslaughter in auto death of Mrs. Dora M. Flemming. Page 2, Part II.

SPORTS. Helen Wills wins two more tennis matches in France. Page 1, Part III.

California Country Club awarded State amateur golf tourney. Page 1, Part III.

Hollywood looms as new home of Salt Lake ball club. Page 1, Part III.

PACIFIC SLOPE. Heavy rains break long dry spell in Northern California. Due in south today. Page 4, Part I.

Southland editors urge Gov. Richardson to seek re-election. Page 1, Part I.

North gives setback to phone rate fight. Page 3, Part I.

Madman is shot at Fullerton after reign of terror. Page 5, Part II.

GENERAL EASTERN. Subzero wave in North Central States wreaking property and shipping damage and taking toll of lives. Page 1, Part I.

Crew of one ship saved as other is lost in Atlantic storm. Page 2, Part I.

Arctic explorers start soon for base at Alaska. Page 4, Part I.

Mary Lewis, ex-Follies girl and Arkansas orphan, scores triumph in Metropolitan Opera debut. Page 3, Part I.

Radio fans of world in new broadcasting tests; Wednesday experiment successful. Page 2, Part I.

Elihu Root attacks bloc system. Page 7, Part I.

WASHINGTON. Senate takes up tax bill in apathetic session. Page 1, Part I.

Senate sends court vote notice to Coolidge. Page 2, Part I.

Western farmers seek lifting of restrictions on foreign labor importation. Page 3, Part I.

FOREIGN. Prince of Wales hurt in second spill in two days. Page 1, Part I.

Personages of every nation attend requiem mass for Cardinal Mercier, as thousands silently watch funeral cortege pass. Page 2, Part I.

Gen. Lesaffer receives cable from President Coolidge confirming his appointment as Tacna-Arica arbitration chief. Page 4, Part I.

WIDELY KNOWN RABBI DIES

[BY A. P. NIGHT WIRE]

NEW YORK, Jan. 28. — Dr. Kaufmann Kohler, president emeritus of the Hebrew Union College, Cincinnati, and honorary president of the Central Conference of American Rabbis, died here today after a brief illness. He was 82 years of age.

REMEMBER THIS
Ask for KOLSTAR'S-FIFTY
Unless some people consulted they are blind.

SEA AND HEROIC MARINERS EVEN

One Periled Crew Lost and One Saved in Atlantic

Steamer Finally Takes Off All Aboard Antinoe

Only Wreckage Marks Grave of Laristan's Men

[BY A. P. NIGHT WIRE]

NEW YORK, Jan. 28.—The sea and human heroism have broken even in the latest renewal of their age-old battle.

The President Roosevelt, her funnels belching defiance of the gale she has fought for four days, had resumed her way to Cherbourg tonight, with the whole crew of twenty-five men from the battered and helpless British freighter Antinoe aboard.

Their rescue was the seaman's victory.

A few hundred miles to the north and west, bits of wreckage on the still turbulent Atlantic gave evidence of the battle the sea won. They are all that is left of the Laristan, also a British freighter, which went down with her captain and twenty-five men.

FINAL EFFORTS WIN

The Roosevelt completed her victory early this morning, by the light of a moon which came out propitiously during a brief lull in the ninety-mile gale. An open boat from the Roosevelt, commanded by Chief Officer Miller, took off the last thirteen men of the Antinoe.

They were exhausted from hunger and battered by the waves. Earlier, Capt. Fried of the Roosevelt had wirelessed of the rescue of the first twelve men of the crew, but said the others had to be left aboard "because they were too weak to risk jumping into the sea."

Capt. Fried had stood by the Antinoe since Sunday. Early this morning he got a "blinker" code message from the thirteen left aboard, saying the ship was listing 50 deg. and could not stay up much longer.

Though the gale had abated a little, heavy swells were running and the waves were high. Nevertheless, the Roosevelt launched its sixth lifeboat. It succeeded.

CAPTAIN PRAISED

A little later her wireless operator sputtered a message to the home office of the United States Lines saying they were "on the way to Cherbourg again," regretting the loss of two of the crew who were drowned in an earlier attempt to reach the Antinoe, and leaving the freighter still afloat, "a serious menace to navigation."

The general manager of the United States Lines in New York immediately sent the captain a message of congratulation. So did Capt. Paul Grenig, from London. Capt. Grenig was in command of the President Harding, a sister ship of the Roosevelt, two months ago when she effected a similar rescue of the captain and crew of the Italian steamer Ignazio Florio.

The North German Lloyd liner Bremen, which had stood by the lost Laristan as the Roosevelt stood by the Antinoe, wirelessed today the names of six men she had been able to rescue from the Laristan before she went down. They are Ships Carpenter Sacenby, Sailors Carina and Johnes and Firemen Phillips, McKee and McCahan.

VESSELS LATE

Two ships from the storm area reached New York today, the French liner France, twenty-four hours overdue from Havre, and the Cunard Line's Aquitania, two days late.

On the France were three injured passengers and three seamen hurt when the heavy seas crashed through two port storm doors.

It happened when the France left her course last Saturday night in response to the first SOS from the Antinoe. The France resumed her course when the Roosevelt sent out a message that she already was standing by the freighter. The Aquitania suffered no damage although there was some excitement when a gust of wind as she was docking, rammed the giant boat into the pier and splintered several beams.

REVOLUTIONARY WAR CLAIMS AWARD MADE

[EXCLUSIVE DISPATCH]

VANCOUVER (B. C.) Jan. 28.—Indians were keenly interested in the report from Washington that the United States Pecuniary Claims Commission has awarded the Cayuga Indians of Canada $100,000 in settlement of their claims against the State of New York. The claim originated at the time of the American Revolution in 1779 when a revolutionary general named Sullivan devastated their lands and drove them to Niagara. Millions were claimed by the Indians as compensation, but the men and women who were actually injured have been dead for years, the award going to their descendants.

COAL RUSHED FOR SLAYERS

Plea from Jail Heeded so Doomed Men Will Not Freeze

[EXCLUSIVE DISPATCH]

CINCINNATI, Jan. 28.—Fred Heitzman of Castner, Curran & Bullit, coal dealers, with offices in the Union Trust Building, received this telegram from a jobbing concern in Toronto, Ont.:

"Please rush the coal ordered shipped to Sharon McKay, Cochrane, Ont., jail. He is very short of coal and as he has three or four murderers on hand he is afraid they will freeze to death before he has a chance to hang them."

The coal was shipped instantly.

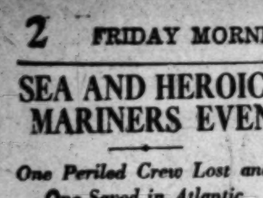

Friday and Saturday—

A Remarkable

Offering of Imported Overcoats

"Burberrys"
"Mayfair"
"Stein-Bloch"

EACH of these coats has a international reputation — and each coat bears the original label. "Burberrys" and "Mayfairs" are made in England; Stein-Bloch overcoats are American made from imported materials.

EXCEPTIONAL AT

$69

Regularly at $75 to $115

Harris & Frank

STEIN-BLOCH SMART CLOTHES
435-39 South Hill

HILL STREET, NEAR SEVENTH

"Good Morning Mrs. Brown!"

"So you've decided to turn that spare room into a den for your husband!

"Among the things you may need are—a rug, desk, typewriter, easy chair, bookcase and possibly a radio set. Through our "Miscellaneous" columns we can show you where to get these and almost every other kind of furnishing—and at attractive prices."

Times Want Ads

Times Want Ads are divided into twelve major groups. For miscellaneous things for sale, see "MISCELLANEOUS."

TEN OVERSEAS STATIONS HEARD

Conditions Favorable for Final Radio Tests

Europe and South America Picked Up Here

Foreign Programs Come in Clear, but Weak

[BY A. P. NIGHT WIRE]

NEW YORK, Jan. 28.—With Europe and North and South America holding their final radio conversations of international test week, radio fans in this country had reported reception of ten foreign stations when the broadcasting ended tonight.

Messages to the radio test committee indicated conditions in the air were more favorable than on any other night of the tests. England, Germany, Central and South America and Cuba all were heard by widely scattered stations in this country.

Eighteen persons in the metropolitan district received the program broadcast from station 2LO, in London, although that station had not been previously announced as broadcasting tonight. Other New York and New Jersey stations also picked up Hamburg, Berlin, Edinburgh, Buenos Aires, Madrid, Glasgow and Lima. The South American stations were picked up with relative ease, it was reported on the Pacific Coast and in the West. Fans in Chicago reported they had heard Prague, London, Brussels and Havana more clearly than on preceding nights of the test, but still with small volume.

Hamburg, Germany, was heard more clearly in the United States last night than any other European station, and Madrid, Brussels, Prague, Breslau, Manchester, Birmingham, Vienna and Moscow in Europe, and Lima and Buenos Aires in South America, were also received.

Reports came from Russia that although unfavorable atmospheric conditions prevailed there, fans heard stations WEAF, New York; WOR, Newark, WJZ, New York, and WJY, New York.

Although tomorrow night's program calls only for "zone broadcasting" by stations in the United States and Canada, stations in Vienna, Prague, Munster and Brussels in Europe and Buenos Aires have announced that they will be on the air also.

SUB-ZEO WAVE GRIPS MIDWEST

(Continued from First Page)

bulance surgeon and then went home.

Lack of coal due to the anthracite strike is causing widespread suffering in the tenement districts, particularly on the east side.

Municipal lodging-houses are packed to overflowing.

BUFFETED AQUITANIA SWEPT INTO PIER

[BY A. P. NIGHT WIRE]

NEW YORK, Jan. 28.—A stiff wind today caused the liner Aquitania to crush into her pier while trying to dock at West Fourth street. No serious damage resulted. The big liner was two days late because of the storm.

"There is no worse weather than we have had on this trip," said Sir James Charles, commander. "We mileage for the trip was ninety-two hours on one stretch, the longest I have ever known."

At times the Aquitania was obliged to reduce her speed to five or six knots. The lowest day's mileage for the triu was ninety-two. The only damage was to two portholes on the starboard side.

The French liner France arrived twenty-four hours overdue because of heavy seas, snowstorms and gales.

Three passengers and three seamen suffered minor injuries when the liner went out of her course Saturday to aid the distressed freighter Antinoe.

Two port storm doors and one glass outerdoor crashed with the impact of the storm-driven seas as the ship swung off its course injuring the passengers and seamen.

After the France had turned off her course, Capt. Blancart received a message from the President Roosevelt that she was standing by the Antinoe.

The France then resumed her voyage.

THREE OF STRANDED CREW CROSS ICE TO LAND

[BY A. P. NIGHT WIRE]

MUSKEGON (Mich.) Jan. 28.—Three of the eight men who have been stranded on two icebound fishing tugs offshore in Lake Michigan, near here, have made their way across ice floes to land. Martin Jensen, a member of the crew of the Indian, and Steve Nardeau, from the Helen N, reached shore early this evening. Theodore Graham, Jr., also made his way across the ice, arriving shortly before his companions.

The other five, with food and fuel exhausted and zero temperatures, intensified by a biting northwest gale, are waiting, hopeful that the huge ice floe which has surrounded them will spare their craft until daylight.

Caught in the ice floe when they attempted to make the harbor yesterday, the two tugs have lain for more than twenty-four hours within a mile of shore, with the Coast Guard helpless to aid them.

Maj. Lanphier, commanding the Sixth Army Pursuit Group at Selfridge Field, telephoned that an airplane would be started from the field to aid them tomorrow. The plane will wing its way across the State, land at Eagle Harbor, four miles north of here, obtain fuel and provisions, and drop them on the stranded craft.

Graham, suffering from cold and exposure, fell exhausted after he had told of the plight of the crews. He reached shore by leaping from one ice floe to another in the terrific blizzard. Once he fell into the lake, but was able to pull himself back onto the ice.

EDGELESS KNIFE SHOWN

[EXCLUSIVE DISPATCH]

ST. LOUIS, Jan. 28.—The new edgeless operating knife, which cuts by means of electricity and leaves a wound that does not bleed, was shown here at the first annual Mississippi Valley Physiotherapy Show. Although the instrument burns away the cells in a narrow path, no symptoms of burns appear.

In the Forthcoming

Sunday Times

"World's Largest Newspaper"

$1000 FOR AN IDEA!

Cecil B. De Mille wants a big, powerful idea for a motion picture. $1000 for first prize. Thirteen other prizes. All rules and information announced in the Sunday Times.

WHAT'S CLIMATE TO AN ARTIST?

Frank Godwin and James Montgomery Flagg, artists of international fame, find sunshine and warmth in Los Angeles after escaping eastern snow and cold, and give their impressions in a full page of drawings made expressly for the Sunday Times.

AMERICAN AND BRITISH NAVIES

Analysis of sea power of the two countries shows just how we stand as result of disarmament treaty, and what may happen at next convention.

HOW CIRCUS SPENDS THE WINTER

What goes on among the army of employees while resting for the next season, as viewed in the Los Angeles winter quarters of a great circus.

HAVE ACTORS GOOD MANNERS?

Some after-thoughts by Alma Whitaker on interviewing stars of the screen and stage, and the treatment she received from them.

BEGINNING "CROSSED WIRES"

Thrilling new serial—a story of high adventure and romance by the famous cartoonist, John T. McCutcheon. An installment every Sunday, with Mr. McCutcheon's own inimitable drawings.

"YOU GOTTA EXPECT THE WOIST"

An intriguing short story by Achmed Abdullah, in the Sunday Fiction Magazine. Other tales by famous authors include "Shingle Bob"—"From Mast to Mast"—"My Mother's Keeper"—"The Mad Moon."

WORLD BIDS MERCIER ADIEU

Great and Lowly of Many Nations Line Brussels Streets as Funeral Cortege Passes

[BY CABLE AND ASSOCIATED PRESS]

BRUSSELS, Jan. 28.—Belgium said farewell to Cardinal Mercier today. With the King as chief mourner, following the coffin on foot, the body was borne through the streets of the capital amid the tolling of bells, the booming of minute guns and the strains of funeral marches played by massed army bands.

Hundreds of thousands lined the route of the cortege to pay tribute to the prelate, who because of his stand against the German invaders, was hailed as the incarnation of the nation's soul in war time.

With the King marched the heir apparent, Prince Leopold, and Marshal Foch, generalissimo of the Allied armies, and chief artisan of the victory to which the cardinal so mightily contributed.

VETERANS IN LINE

Delegations of wounded veterans from all the Allied armies followed in a long procession, with representatives of many nations, members of the Belgian government and Parliament and the municipal authorities of Brussels, Malines and most of the important cities in the kingdom.

There was a brief halt at the Place du Congres, while the mourners paid tribute to the unknown soldier lying there. Thence the procession continued to the Ste. Gudule Cathedral.

The lamp posts on the streets along the line of march were draped with black and most of the houses and stores displayed the Belgian flag at half-mast. The entire Brussels garrison supplemented by police and gendarmerie held back the vast crowd.

It was a silent mourning city through which the cardinal's body, brought here from Malines to receive the nation's tribute, was borne. Traffic had been stopped since early morning and the schools and business establishments were closed to allow all to participate.

AMERICA REPRESENTED

The American Ambassador, William Phillips, Mrs. Vernon L. Kellogg, Millard K. Shaler and W. Hallen Tuck, the last three special representatives of Herbert Hoover on behalf of the commission for the relief of Belgium, were among the Americans in the cortege.

The Marquis de Villalobar personally represented King Alfonso, Cardinal Bourne of Westminster, Cardinal Du Bois of Paris, Mgr. Baudrillart, rector of the Catholic Institute in Paris, Bishop Julien of Arras and Lord Halifax, who represented the Anglican Church, followed.

The service in the Ste. Gudule Cathedral was most impressive. The edifice was draped in black cloth, ornamented with silver. The casket was placed upon a huge catafalque at the entrance to the transept, which was lined by three rows of huge candles.

The King was seated on a throne at the left of the altar, facing another throne reserved for the papal nuncio in Brussels, Mgr. Micara, celebrant of the requiem mass. The sermon was delivered in French by the dean of Brussels, Mgr. Evrard, who extolled Cardinal Mercier's life and work, the courage with which he faced persecution, and his ardent patriotism.

The choir of St. Rombaut's Cathedral of Malines sang and at the close of the service the papal nuncio gave general absolution to all present.

The body is being taken back to Malines this afternoon and tomorrow the interment service will be held in St. Rombaut's Cathedral.

HEAVY RAIN IN SAN FRANCISCO

(Continued from First Page)

been a dry month. The last rainfall was on the 17th inst. when .01 inch was recorded. The seasonal total to date, according to Col. Hersey, is 3.85 inches as compared to 3.07 at this time last year. Normal precipitation at this date is 7.65 inches.

The winter has been one of the warmest and sunniest on record, it was announced by the Weather Bureau Thursday. In fact, itha s not been equaled during the last forty-seven years, Col. Hersey declared. Within the sixty-day period ending yesterday there was not one day that the sun was not visible for at least a few minutes.

December made a new mark for mild temperatures, for the month's min.mum was below 50 deg. on only two days. January has been almost as warm. The low point of 43 was reached on the 21st inst.

Col. Hersey's records reveal that the average temperature for January during the last forty-seven years has been 64 maximum and 45 minimum. The present January has surpassed these figures considerably with an average maximum of 67 and minimum of 50.

TAX MEASURE UP IN SENATE

(Continued from First Page)

in March under the old bill and receive a rebate when the bill passes.

Replying to Senator Norris, Chairman Smoot declared he has no desire whatever to unduly hasten consideration of the tax bill.

Senator Smoot said it is not practicable to follow the suggestions of Senator Norris for two reasons. First, he said, the Treasury will be called on to meet obligations amounting to $600,000,000 on March 15, which will preclude the possibility of postponing tax payment until April. The suggestion that taxes be paid in March under the old law and rebates made later is not feasible, Senator Smoot said, for the reason that the new bill relieves 2,300,000 persons from any tax whatever, and they will have to make payments under the old law in March if the bill does not pass.

MINORITY REPORT

Senator Norris thought this can be met by providing that the class of persons referred to by Senator Smoot be given until April to file returns. Senator Smoot responded that such an arrangement will be difficult to make, since no one can tell at th's time how the people will be affected by a tax bill which has not become law.

Senator King of Utah, a Democratic member of the Finance Committee, filed a minority report today dissenting from the report of the committee on the questions of estate taxes, surtaxes and the clause relating to publicity of income returns.

Senator Smoot and Senator Simmons, the latter being the ranking Democrat on the Finance Committee, both pointed out that it is necessary to pass the bill early in February because there are several differences between the Senate and House bill which must be ironed out in conference before the Treasury can have new blanks printed.

Asserts Britain Rivals America on Italy Terms

[BY A. P. NIGHT WIRE]

WASHINGTON, Jan. 28.—The Treasury issued a statement today showing that the war debt terms granted to Italy yesterday by Great Britain are more liberal than the Italian-American settlement, which is under severe attack in Congress. Here is the way the Treasury figured it:

"Italy owes Great Britain $2,-837,000,000 and will pay her $1,-346,000,000 over a sixty-two-year period.

"Italy owes the United States $2,042,000,000 and will pay $2,407,-000,000 over a like period."

BRIGHT COLORINGS URGED FOR CLOTHING

BRITISH ARTIST HOLDS DRAB SURROUNDINGS NEED TO BE ENLIVENED

[BY CABLE AND ASSOCIATED PRESS]

LONDON, Jan. 27.—An appeal to British artists and manufacturers to get together and create a "new school of design" as part of a "brighter England" movement was made by Col. Vernon Willey, president of the Federation of British Industries, at the annual meeting in Leeds of the National Society of Art Masters.

"One of the strong features of the new school must lie in color," said Col. Willey. "Modern life is becoming so increasingly urbanized that town dwellers feel the necessity of recreating in their homes and in their clothing the bright colors which formerly satisfied their eyes in natural surroundings."

Col. Willey is opposed to dust catchers in the homes under the guise of decorations. The complexity of modern life tends to react against complication in design and lends to a demand for simplicity, he said.

Raising rubber prices have brought prosperity to British Malaya.

COURT NOTICE TO PRESIDENT

Member Nations Now Must Pass on Resolution

Opponents Hope for Refusal of Reservations

Appeal to Nation Planned to Defeat Project

[BY A. P. NIGHT WIRE]

WASHINGTON, Jan. 28. — Another step along the road leading to American membership in the World Court was taken today with the official notification of President Coolidge of the adoption of the resolution of adherence with reservations by the Senate.

This event was without formality. Edwin P. Thayer, secretary of the Senate, attached the official seal to a copy of the resolution done on parchment and dispatched it to the White House by special messenger. Under the law Vice-President Dawes did not have to sign the copy.

From the White House the resolution was transmitted to the State Department, which now takes up the task of advising the forty-eight nations, members of the court, that the United States is ready to sign with reservations and of inquiring whether those nations approve of membership on the conditions laid down by the American government.

HOPE OF OPPONENTS

The refusal of a single state to accept those conditions would prevent the signature of the United States to the protocol and statute now deposited in the headquarters of the League of Nations at Geneva.

Opponents of the court were hopeful that the reservation under which the court could entertain no request for an advisory opinion on any question in which the United States claimed an interest without previously obtaining the consent of this country, might prevent approval of American membership by some of the member nations.

Leaders of the precourt forces expressed confidence that the present members of the court will find acceptable the reservations and declarations of policy in the resolution of adherence.

Those most prominent in the fight against ratification said the fight to prevent a permanent change in the foreign policy of this country had only begun for they will take their case to the court of American public opinion, beginning with the senatorial primaries and elections this summer and fall. They assert the United States can be brought out of the court by a joint resolution of the House and Senate, which only requires a majority in each house.

PLAN PLEA TO PEOPLE

Supplementing the announcement of Senator Borah, Republican, Idaho, on the radio last night, that he will take the case to the country, Senator Reed of Missouri, Democrat, declared that he, too, will appeal to "the great court of American public opinion."

"The people have a right to decide it," he said. "A Senate combination may 'gag' a minority in the Senate, but they can not 'gag' discussion before the American people.

"Cloture has been applied only twice in fifty years—first in an attempt to force us into the League of Nations, and second to force us in the League court.

"These methods were employed by the proponents of the measure because they feared that full discussion would result in more and still more amendments, just as the discussions on the League of Nations had brought additional reservations, and that full and complete discussion would result in the defeat of their infamous proposition.

"But these gentlemen feared something more than discussion in the Senate; they feared that the real substance of their plot to abandon the policies of Washington would be disclosed by the debates in the Senate to the American people and that a storm of resentment and protest would defeat the court."

JURISTS OF COURT HAIL ACT OF SENATE

[BY CABLE AND ASSOCIATED PRESS]

GENEVA, Jan. 28.—Informed by the Associated Press of the Senate's ratification of American adherence to the World Court, George W. Wickersham announced the news at the opening of today's session of the conference of jurists engaged in drafting a code of international law which is expected will vastly increase the usefulness of the court.

The jurists, representing many lands, greeted the announcement of the American decision with expressions of gratification.

Before entering the meeting Wickersham, who advocated adherence to the Court in addresses in many parts of the United States, voiced his personal satisfaction over the Senate's action.

CHANGES HELD SLIGHT

He explained that the reservations apparently added only two to those recommended by the late President Harding and former Secretary of State Hughes, the first giving the United States permission to withdraw from the Court at any time and the second specifying that no advisory opinion shall be given by the Court until after a public hearing and none affecting the United States without American consent.

"Considering the fact that the United States reserves the right to withdraw at any time," said Mr. Wickersham, "it seems somewhat ungracious to say that no change shall be made in the constitution and statutes of the Court without its consent.

"The provision with reference to advisory opinions is substantially the same as is contained in the rules of the Court.

"The only regrettable circumstance is the requirement that nations, members of the Court, must agree to the American reservations before the adherence of the United States becomes effective.

MEANS DELAY

"This means a considerable delay, but the essential thing is that the United States takes an important affirmative step toward cooperation with other nations to obtain the peace of the world."

The general opinion is that the Americans overestimate the value of the World Court, which handles questions of law, whereas the most dangerous disputes, menacing world peace, are political, economic or financial, and entail political negotiations rather than legal decisions.

The American action nevertheless, is hailed as of the greatest moral value in advancing international co-operation.

CHAMBERLAIN AND BRIAND PLEASED

[BY CABLE AND ASSOCIATED PRESS]

PARIS, Jan. 28.—The action of the United States Senate in approving adhesion of the American government to the Permanent Court of International Justice is a most important development," was the joint declaration of Premier Briand and Sir Austen Chamberlain, the British Foreign Secretary, after their conference this morning.

"Let us hope it is only the first step," added the French statesman.

"Yes," assented Sir Austen, "but perhaps it is more prudent not to speak it too loudly."

The two ministers had just given all the current diplomatic questions a survey in a talk of about two hours. Any decisions, however, were deferred until Sir Austen, who has been vacationing on the Mediterranean coast, returns to London.

Both statesmen expressed assurance that all pending problems, including Germany's demand for reduction of the forces of occupation in the Rhineland, will be settled without friction.

ITALY WARS ON JAZZ

Dance Halls Raided to Put Stop to "Wicked Hip Shaking"

[BY CABLE AND ASSOCIATED PRESS]

ROME, Jan. 28.—Italy has declared war against jazz dancing of that variety known as "wicked hip shaking." As a consequence raids on dance halls in all the cities of the kingdom are frequent. Ten dance places in Vigevano have been raided by special anti-dance-hall police squads, and every dancer taken into custody. Similar raids have been carried out in Bologna and Leghorn.

The trouble was started by the discovery that young Italian girls, many of them in their early teens, had caught the jazz dance fever so badly that scores of more or less questionable dance halls had cropped up to meet the demand for waxed-floor spaces. Regular dance halls of the de luxe variety are not being bothered. They are too expensive for any but rich natives and tourists.

COIN DOUBLE EAGLES

Mints Have Orders for Immediate Production of $100,000,000

[BY A. P. NIGHT WIRE]

DENVER, Jan. 28.—The United States mint at Denver will commence immediate production of gold double eagles, with an initial order for 100,000 coins, or $10,000,000, Robert J. Grant, Director of the Mint at Washington, announced here today.

Other mints of the country, Mr. Grant said, also will begin production of gold coins to a total amount of $100,000,000.

Grant said the minting of gold coins is to enable the Treasury Department to issue gold certificates, which must have a gold coinage reserve.

EVERY MORNING IN THE YEAR Los Angeles Times

The Times Building, First and Broadway

90c per month DELIVERED BY CARRIER

By Mail in Postal Zones 1 to 4, including California, Arizona, Nevada, Utah, Idaho, Oregon, Washington. Yearly, $12.00; Monthly, $1.00. In Zone 5, including Colorado, Idaho, Wyoming, Yearly, $16.00; Monthly, $1.50. In Zones 6, 7 and 8, including United States, Canada and Mexico, Yearly, $18.00; Monthly, $1.50. POSTAGE PAID

Entered as second-class matter Dec. 4, 1891, at the Postoffice at Los Angeles, Cal., under the Act of March 3, 1879.

PRIDAY MORNING, JANUARY 29, 1926. VOL. XLV.

TROTZKY QUITS POST AS ELECTRICAL CHIEF

[BY CABLE AND ASSOCIATED PRESS]

MOSCOW, Jan. 28.—Leon Trotzky, at his own request, has been relieved of his post as head of the State Electrical Department. He retains the chairmanship of the concessions committee.

NAMED ON FEDERAL BOARD

[BY A. P. NIGHT WIRE]

SACRAMENTO, Jan. 28.—Dr. I. P. Iverson, chief of the Bureau of Animal Industry, State Department of Agriculture, was named today of his appointment as chairman of the meat and milk inspection committee of the United States Live-stock Sanitary Board, formed to co-ordinate, promote and develop live-stock sanitary work throughout the United States.

Advertisement of Silverwood, Inc.

Daily Style Hint For Well Dressed Los Angeles Men

LOS ANGELES, Jan. 28.—So you send in your "opinion" card or letter telling Joe A. K. Rebard whether you like this little daily style chat or not so. If you like it we will continue it—if there are enough "you" in the community to wish to serve but not "us" ourselves. We have tried to make it helpful, not purely commercial for our own ends.

SILVERWOOD Inc

Quick!

Choose Your Materials here the model 30% Reduction on suits made to order. Fit and workmanship guaranteed.

All Former $60 Values at

Stewart

The Square Tailor
321 West Third St.
Room 324, Upstairs—Take Elevator

HARPER METHOD SHOP

SHAMPOOING AND SCALP TREATMENTS Exclusively For Men

A. F. GLENDINNING

Phone TUcker 4001

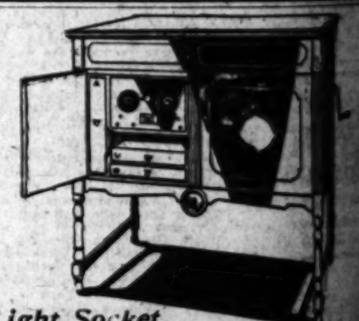

Light Socket

Radio-Phonograph

With 18 Record Selections

$142.50

THINK of it! You get an excellent Radio and a beautiful Console Phonograph combined, together with $10 worth of records, for only $142.50! It's a wonder-value; regular price $275.

The Radio is just what you've wanted. It requires no aerial, comes completely equipped, and

Operates Direct from the Electric Light Socket!

No expensive batteries to buy every month or so; this Radio costs very little to use!

The cabinet is two-tone walnut of period design and finish—a really fine piece of furniture that will look well in your home. The Phonograph is one of the best makes.

Only *here* can you get this instrument—and you'll need to hurry if you want one, as there are not many left. Better come in early tomorrow!

$10 Monthly

THESE ARE THE RECORDS

No.
19328—Violin Lindo—Waltz ..... Dolly's Orchestra
25c—La Golondrina—Waltz ..... Dolly's Orchestra
19600—Show Me the Way to Go Home ..... International Novelty Orchestra
75c
Feelin' Blue—Fox Trot ..... Oswald's Syncopators
2902—Sleepy Time Gal ..... Hotel Roosevelt Orchestra
75c—A Little Bit Bad ..... Hotel Roosevelt Orchestra
350—Souvenir Violin ..... Mc
$1.50 Orientale Violin ..... Mc
1131—O How I Miss You ..... Mc
$1.50 You Forget to Remember ..... Mc
35737—Gems from The Love Song ..... Victor Light Opera Co.
$1.25 Gems from The Student Prince in "Heidelberg" ..... Victor Light Opera Co.
35709—The Last Chord ..... Organ of the Mormon Tabernacle
$1.25 Great Is Jehovah ..... Jessie Williams and Mormon Tabernacle Choir
35758—Tripoli ..... Cr
$1.25 "Syncopation" ..... Cr
35353—Darky Stories—Monologue ..... Mc
$1.00 Irish Stories—Monologue ..... Mc

Wiley B. Allen Co.

416 South Broadway

Soon to be at 720 South Broadway.

FRIDAY MORNING.

"FOOTSAVERS" Exclusively at INNES

of New Footsaver Oxford —Just Arrived!

These splendid shoes are both stylish and comfortable. Every Footsaver Shoe is made on the same last. Narrow heel fitting—Steel supporting arch.

Black Kid with Patent Leather Trimming and calf White Kid

$12.50

INNES SHOE CO.
642 BROADWAY
6361 Hollywood Blvd.
432 E. Colorado, Pasadena

California Landmarks — No. 88

Presidio San Francisco

...founded in 1776, the year of our Independence. Vancouver described it as a square mile, enclosed by a mud wall, crumbling a pound for cattle. Today it is one of the important centers of our national defence.

The real strength of this or any other nation is in thrift and, since recent days, the Hellmans have been encouraging thrift by providing a safe and profitable place for the deposit of savings.

Pioneer Bankers

Resources more than 85 millions

Hellman Bank

LOS ANGELES

THIRTY-THREE BRANCHES

Dr. Lyon's TOOTH POWDER

Cleans Teeth Safely

Avoids drugs and baseless claims

take KLOK-LAX

the new Laxative-Cathartic

sure relief for constipation

sick headache, biliousness and other bowel disorders

FOR ALL THE PEOPLE

Reed service is for no one class or creed. It knows no boundaries of wealth or position. The kind of funeral service that everyone desires is always to be secured from the Reed Brothers Company.

One may feel free to call upon us when the need arises, with the assurance of securing the desired type of service. We try very hard to come up to expectations.

REED BROTHERS CO.
Funeral Directors
MYRON W. REED, Pres.
FRANK E. GEIGER, Vice Pres.
JOHN W. TAPLEY, Secy.
721 W. Washington St.
Phone WEstmore 5151

TIMES WANT ADS

WILLIS
[BY
WASHIN
Williston
North Dak
ernment
said today
Williston

"FOOTSAVERS" Exclusively at INNES

The New Footsaver Oxford —Just Arrived!

These splendid shoes are both stylish and comfortable. Every Footsaver Shoe is made on the same last. Narrow heel fitting—Steel supporting arch.

Black Kid with Patent Leather Trimming and Calf White Kid $12.50

INNES SHOE CO.
642 BROADWAY
6331 Hollywood Blvd.
62 E. Colorado, Pasadena

SETBACK GIVEN PHONE CRUSADE

Northern Cities Refuse to Aid Rate Fight

Plan Adopted Provides for Watchful Waiting

League Warned of Tactics Used by Company

[EXCLUSIVE DISPATCH]

SAN FRANCISCO, Jan. 28.—Efforts to place the northern delegation to the League of California Municipalities squarely behind the telephone rate fight in Los Angeles received a setback today at the league meeting at the Stewart Hotel.

Instead of the adoption of a resolution prepared by W. J. Locke, City Attorney of Alameda, that would have called for intervention of the league in the rate fight, the delegates adopted a substitute that calls on the executive committee of the league to formulate a plan to protect the interests of the 252 cities belonging to the organization.

H. L. Moody of San Diego, president of the league, explained that at a similar meeting of the southern delegates in Los Angeles, the northern delegates were asked to give their moral support to the Los Angeles fight to prevent metered telephone service becoming effective there March 21 as ordered by the State Railroad Commission.

INVOLVES NO EXPENSE

He said Los Angeles has raised a $75,000 fund to fight the rate case and that in voting to intervene the northern delegates would not involve their cities in any engineering or legal expense.

Locke's resolution was introduced and immediately became the center of a fight led by Supervisor Milton Marks.

"I refuse to vote in any way on any measure that might possibly involve the city of San Francisco in the expenditure of any money unless that measure has first been submitted to the entire Board of Supervisors," he declared.

"There has been too much of that in San Francisco in the past and if this measure is adopted, or any similar one, I want it recorded in the minutes of this meeting that I declined to vote."

Prof. S. C. May of Berkeley, introduced a substitute resolution that called on the league's executive committee to keep the league informed o nthe Los Angeles rate situation because facts developed there might apply to other cities of the State. It was adopted.

Predictions that San Francisco and Oakland will be engaged in the same sort of a telephone rate struggle were voiced by J. A. Higgins of the City Attorney's office of San Diego, who read the statement of H. D. Pillsbury, president of the Pacific Telephone and Telegraph Company, published today.

"The telephone company is singling out first one city and then another in the State to effect rate increases, and San Francisco will get its attention later on," Mr. Higgins declared. "The statement of President Pillsbury shows that rate increases are to be expected by Oakland and San Francisco. The only way those cities can protect their interests is to join with Los Angeles now and fight this thing out.

ASK MORAL SUPPORT

"All we ask in Southern California at this time is your moral support to show the State Railroad Commission that all of the people of the State are thoroughly aroused and to convince the commission that it must be responsive to the wishes and desires of the people. You recently have had an example of this arbitrary power of the commission in raising your ferry rates and denying the permit asked for by the Golden Gate Ferry Company.

"The only way we can stop this is to present a solid front to the Railroad Commission and the corporations."

The Railroad Commission came in for considerable criticism by delegates. They said the proposal made at the Los Angeles meeting to make the commission subject to recall will find favor in Northern California.

Higgins said that in rate fixing it is shown that the Pacific Telephone and Telegraph Company paid 4 1-2 per cent of its gross revenues to the American Telephone and Telegraph Company and that in the Los Angeles and San Diego rate cases the Railroad Commission had refused to make the telephone company show if this was a just charge.

WILLISTON PROJECT SOLD

[BY A. P. NIGHT WIRE]

WASHINGTON, Jan. 28.—The Williston reclamation project in North Dakota, which cost the government $500,000, was ordered sold today to W. R. Davidson of Williston for $50,000.

SON UNITES QUARRELING DIVORCEES

Los Angeles Woman Will Remarry Husband Who Kidnaped Child

[BY A. P. NIGHT WIRE]

ST. PAUL (Minn.) Jan. 28.—The threatened legal and personal battle between Mrs. Gladys M. Fitzpatrick of Los Angeles and her former husband, Laroe Fitzpatrick of St. Paul, over the custody of their 6-year-old son, Robert, ended happily for all concerned in District Court here today when the parents told the court they intend to remarry and give the boy a home.

When Mrs. Fitzpatrick sued for a divorce in Los Angeles in August, 1924, her husband took the boy and left California for St. Paul, eluding authorities searching for him at the instigation of his wife. Mrs. Fitzpatrick was granted a divorce in September, 1924, and continued the search for her son, finally locating him here.

Fitzpatrick was charged with kidnaping the boy and was locked up until Saturday, when the case was postponed until today. The pair intend to return to Los Angeles, they said.

Seek Arrest of Highway Builder on Two Charges

[BY A. P. NIGHT WIRE]

AUSTIN (Tex.) Jan. 28.—Capias was issued tonight for the arrest of F. G. Hoffman, vice-president and general manager of the Hoffman Construction Company, indicted today by the county grand jury for perjury and swindling in connection with a State highway surfacing contract.

Bond for $2500 in each case has been made out and signed by G. A. Davison, president of the Hoffman Construction Company, and two others.

ARIZONA'S LONGEST BRIDGE CONTRACTED

[EXCLUSIVE DISPATCH]

PHOENIX, Jan. 28.—A new steel bridge across the Gila River at the Gillespie Dam is to be completed within a year, according to a guarantee of the successful bidder, the Lee Moor Construction Company of Tucson. The cost is to be $292,167. The highest of eleven bids submitted approximated $400,000. The structure is to be 1660 feet long, of four 160-foot and five 200-foot spans, with concrete abutments and piers. It will be the longest of its type in the State.

TEQUILA POSSESSION SMUGGLING EVIDENCE

[EXCLUSIVE DISPATCH]

TUCSON (Ariz.) Jan. 28.—In the Federal Court it has been declared by Federal officers that possession of tequila is prima facie evidence that the liquor was smuggled into this country from Mexico. According to Carl Tisor, Assistant District Attorney, tequila comes only from Mexico, in which country alone is grown the mescal plant from which the beverage is made.

GAMBLING CHARGED TO SIXTY-FOUR MEN

[EXCLUSIVE DISPATCH]

STOCKTON, Jan. 28.—Sixty-four men were arrested in an establishment in the oriental quarters here. Wong Chong, arrested as conductor of the place, was released upon the deposit of $500 bail. The house also deposited bail for the sixty-three men booked as "visitors," at the rate of $50 per head. Asserted gambling paraphernalia was seized by the nine raiding officers, who battered down a door to gain entrance.

COUNSEL FOR SUSPECT ARMY OFFICER DIES

[BY A. P. NIGHT WIRE]

MONTEREY, Jan. 28.—J. Sherman Woolf, one of four attorneys defending Lieut. Clarence Aikin, U.S.A., charged with attempted burglary involving the blowing of a theater safe, died today after an illness of two weeks. Lieut. Aikin will be arraigned tomorrow.

A Service for Readers

The answer to "What shall I do?" is generally found in Times want ads.

FARMERS SEEK FOREIGN LABOR

Fewer Restrictions Urged in House Hearing

Californians Want Right to Import Mexicans

Seasonal Harvests Declared to Merit Action

[BY A. P. NIGHT WIRE]

WASHINGTON, Jan. 28.—Representatives of farmers in nine Midwestern and Western States appearing before the House Immigration Committee today urged a lessening of restrictions on the importation of labor from Mexico and Canada to save agriculture from "almost certain destruction."

Hearings, begun nominally on a bill by Representative Box, Democrat, Texas, to bring the nations of this hemisphere under quota restrictions, brought out not only opposition to this and other similar proposed measures, but requests from farmers for removal of many restrictions now in effect.

INDUSTRY IMPERILED

The beet-sugar industry in particular faces extinction, witnesses said, unless cheap contract labor is made available for handwork that laborers in this country refuse to do.

Replying to questions as to the social effect of such changes, particularly the return of alien clusters and seasonally unemployed in various sections of the country, witnesses said it was a case now of choice of the lesser evils, preserving certain industries first and deferring solution of the immigration problem.

S. P. Frisselle of Kearney Park, Cal., said three organizations are planned in that State to arrange importation of workers from Mexico to harvest the cotton and citrus crops, provided restrictions on aliens are removed. A 25 per cent labor shortage demands emergency action this year, he added.

The San Joaquin Valley of California needs 35,000 laborers from Mexico to harvest its 1926 crops, Frisselle told the committee.

MAN POWER NEEDED

Man power, not cheap labor, is the primary need of the present emergency, he said in response to questions by committee members.

Mexican laborers, he continued, are better suited to conditions than the Japanese, because they are anxious to return home after the harvests, removing the labor surplus problem presented by the more permanent Japanese.

He said three State-wide organizations are planned to take care of labor movements across the border if restrictions are removed. Californians fear no tenancy or social problems in this connection, he said, because succession of crops keeps the labor demand steady. The workers themselves, he added, will solve the seasonal problem, returning after the harvest without any government compulsion.

BUSINESS LICENSE TAX IS UNPOPULAR

[EXCLUSIVE DISPATCH]

STOCKTON, Jan. 28.—Abolition of Stockton's municipal business license tax looms as a future probability as a result of the battledore-and-shuttlecock treatment the tax ordinance received at the hands of the City Councilmen in recent session. Every Councilman took a crack at the ordinance, which has been the cause of innumerable collection suits and which has cost the city nearly as much to maintain as the revenue derived therefrom, according to one Councilman's intimation. The Councilmen feel the ordinance is obnoxious and believe it should be killed.

COURT DEALS BLOW TO FULL TRAIN CREW ACT

[EXCLUSIVE DISPATCH]

PHOENIX, Jan. 28.—A serious blow to the union-labor Full Train Crew Act, passed in the early days of Statehood, has been given by the Arizona Supreme Court, which has disapproved a fine of $100 laid upon the Arizona Eastern Railroad Company for operating a train on the Buckeye branch with five men instead of six. The opinion finds that the train was a mixed one and that five men constituted an ample crew.

IRRIGATION BUREAUS WILL MEET MARCH 12

[BY A. P. NIGHT WIRE]

SACRAMENTO, Jan. 28.—The Irrigation Districts' Association of California will hold its annual meeting at Merced on March 12, it was announced today by W. D. Wagner, secretary of the organization, and director of the State Department of Institutions. Matters of general interest to irrigation districts will be discussed.

LOS ANGELES POWER LINE RIGHTS GRANTED

[BY A. P. NIGHT WIRE]

WASHINGTON, Jan. 28.—The Southern California Edison Company was authorized by the Federal Power Commission today to construct a power transmission line from its Big Creek development on the San Joaquin River to Los Angeles.

FEDERATION HEAD TO SPEAK AT VAN NUYS

[LOCAL CORRESPONDENCE]

VAN NUYS, Jan. 28.—Dr. Marianna Bertola of San Francisco, the president of the California Federation of Women's Clubs, will be principal guest and speaker at a meeting of the Van Nuys Woman's Club, to be conducted here on February 10. Dr. Bertola is one of the most prominent women in the State. Members of the local club regard it as a high honor in that they have been able to procure acceptance of an invitation extended to Dr. Bertola to speak here. About 300 women of the San Fernando Valley have been invited to greet the honored guest.

A Service to Readers

Opportunities from everywhere presented in a marvelously compact form—Times want ads.

NOTES GAIN IN DRY LAW ENFORCING

Prohibition Committee's Head Says Putting Case Up to Coolidge Got Results

[BY A. P. NIGHT WIRE]

WASHINGTON, Jan. 28.—Clinton N. Howard, chairman of the United Committee for Prohibition Enforcement, declared here tonight that there had been "some improvement in prohibition enforcement since the united committee placed the responsibility at the door of the White House" at its annual meeting here last month.

Recent statements by high government officials, Howard said, had confirmed the committee's charges of lax enforcement. He referred to a recent address by U. S. Dist.-Atty. Buckner at New York, in which Buckner was said to have related a conference with a high prohibition enforcement official. The latter, said Howard, told the attorney that "it never was intended that the Federal government should enforce the prohibition laws," and that he received "not the slightest support from any of the Federal authorities."

Taking up an article on prohibition by Secretary Mellon in the current issue of Collier's Weekly, Howard said it disclosed nothing less than "squatter sovereignty on the prohibition question." Quoting the Secretary as saying "it is inevitable that observance of the prohibition law should be controlled by public opinion rather than by dictatorial officers of the law," the united committee chairman asked if Secretary Mellon would "advise that method of enforcing the traffic laws in Washington."

"No one questioned the sincerity of Chief Assistant Secretary Andrews of the Treasury, in charge of prohibition enforcement," said Howard, but he asked:

"What has become of Commissioner Haynes? He is still on the government pay roll assigned, we have been informed, to make prohibition speeches for certain dry organizations." This and other methods of enforcement were characterized as a "colossal fraud upon the American people."

WILL CHECK LAND SALE TAX LISTS

Federal Agents to Hold Hearings at Santa Monica on Realty Transactions

By a "Times" Staff Correspondent

SANTA MONICA, Jan. 28.—Hearings with a view to ascertaining whether income from real estate sales during the past five years is reflected in income tax returns were begun today upon arrival of five deputies of the income-tax department under A. W. Fleming and will be well under way tomorrow.

More than 500 residents of the Bay District have been summoned to appear in the Municipal Auditorium and it is planned to hold from fifty to sixty hearings a day.

The hearings were ordered by F. W. McReynolds, superintendent of accounts and collections of the income-tax department, and are said to have been held in various communities.

Requests to appear are to be regarded in no way as reflections upon the persons concerned, it was explained. The government, it is said, checks up on real estate sales from county records. The hearings, it was stated, are designed only to show that the income-tax return tallies with the report of sales.

Cabinet Member Succeeds Kato to Premiership

[BY CABLE AND ASSOCIATED PRESS]

TOKIO, Jan. 28.—Reijiro Wakatsuki today formally was appointed Premier ad interim by Prince Regent Hirohito. Mr. Wakatsuki, who was Minister of Home Affairs in the Cabinet of Viscount Takaaki Kato, takes the place left vacant by the latter's death, which took place early this morning. He is the leader of the Kenseikai party.

Emperor Yoshihito today conferred upon the dead Viscount Takaaki Kato, the title of Count. The funeral will be held February 2.

ELDER STATESMEN PROLONG CAREER

BRITISH OCTOGENARIANS FIT THROUGH DAILY EXERCISE TO CARRY DUTIES

[BY CABLE AND ASSOCIATED PRESS]

LONDON, Jan. 28.—Manchester octogenarian cotton men have established a club where they are doing their daily "jerks" and keeping themselves fit, to the despair of subordinates who hope to step into their shoes.

Lord Inchcape, at 73 years of age, is still the head of a great shipping organization and far more frisky than many of his younger associates.

Lord Balfour at 77, still plays tennis and never showed a firmer grip on world affairs. Thomas Hardy at 85 still is going strong as a poet. Lord Oxford shows no signs of age and carries his seventy years with a vim that is discouraging to men who thought he was finished when he surrendered the premiership.

STOCKTON BOOSTER RESIGNS

STOCKTON, Jan. 28.—J. V. Mendenhall, identified with State development projects through the California Development Association valley committees, and head of the California Delta Farms, Inc., tendered his resignation as a director of the Stockton Chamber of Commerce.

A Service for Readers

Time, money and energy are saved daily by multitudes who read Times want ads.

EX-FOLLIES GIRL IN OPERA DEBUT

Mary Lewis Scores Triumph With Metropolitan

Former Choir Singer "Stops the Show" in La Boheme

Arkansas Orphan Urged on by Geraldine Farrar

[BY A. P. NIGHT WIRE]

NEW YORK, Jan. 28.—The Metropolitan Operahouse rang today with the praise of an erstwhile Follies girl when Mary Lewis joined Geraldine Farrar, Mary Garden and Rosa Ponselle in the ranks of American opera stars.

The American debut of the former Little Rock (Ark.) choir singer in Puccini's "La Boheme," brought forth prolonged applause and showers of bouquets after the first, third and fourth acts.

OPERA HALTED

Her voice, sweet and melodious, but at times of inadequate volume to sound above the orchestra in its louder moments, was particularly effective in "They Call Me Mimi," the aria of the first act, which had been awaited as a test of her ability. The appreciative audience halted the opera and at the end of the act called her before the curtain repeatedly.

Miss Lewis's duet in the third act with the American tenor, Edward Johnson, brought forth another ovation and again her curtain calls were made the occasion for a bombardment of violets.

The triumphant return of Miss Lewis to the Broadway that she had left as a revue singer, brought to fruition an ambition which had not been appeased with her successes in the Vienna opera and London productions since 1923 and 1924. It was another American soprano—Geraldine Farrar—who aroused in the Arkansas orphan a desire to star in the Metropolitan. Miss Lewis was singing in a Greenwich Village cabaret in 1920 shortly after her arrival from motion-picture work in California when she heard Miss Farrar in "Madame Butterfly."

JOINS METROPOLITAN

Study under European teachers brought her voice up to the operatic standard and she made her debut in Vienna in "Faust." Quick recognition was followed by a triumph in "The Tales of Hoffmann" in London. Upon her return to the United States she was accepted by the Metropolitan for leading roles.

One of the first to congratulate Miss Lewis after today's performance was Miss Rosa Ponselle, former Connecticut girl who had scored a similar triumph in 1918, singing with Caruso. She now is a prima donna of the Metropolitan company.

Kite Tests Out Range of Seeds Sown From Air

[EXCLUSIVE DISPATCH]

PORTLAND (Or.) Jan. 28.—Foresters from the Pacific Northwest Forest Experiment Station have just carried on a novel experiment in scattering Douglas fir seed from a kite to see how far it would be carried by an average wind.

The test was conducted on Pearson Field, the Vancouver (Wash.) aviation grounds. A measured amount of seeds, each equipped with the tiny wings provided by Nature to help its wide-spread dissemination, was released from a box kite at about 175 feet above the ground. A number of large white canvas squares spread out at intervals to leeward up to 1600 feet from the kite, told the story of where the seed fell. Three separate tests were carried on during which the wind was blowing about eight miles an hour.

The most seed fell on the canvases 850 and 1100 feet from the kite. On the latter canvas 302 seeds were picked up, which is at the rate of 80,000 seeds to the acre.

"This experiment gives the forester a clue to the actual distances that seed trees may be expected to scatter their seed," says L. A. Isaac, who conducted the test, "and the information should help in devising means by which logged-off land may be reforested by natural seeding."

VERDE RIVER ACTION TO BE HEARD TUESDAY

[EXCLUSIVE DISPATCH]

PHOENIX, Jan. 28.—An injunction action instituted by E. W. Steinman, a landowner, against the Verde River Irrigation and Power District, is to be heard in Superior Court Tuesday. The charge of illegal issue and disposal of district warrants made against President E. W. Michael and two other directors today was explained by E. S. Clark, attorney for the plaintiff, to refer to methods of procedure, that should have been through the district treasurer. He states that all moneys received by the directors may have been expended in the interest of the district and that this charge is only one of irregularity. No charge of personal appropriation has been made.

BEGGAR KEEPS MONEY

Mendicant With $7000 Prefers Term on County Farm to Fine

[EXCLUSIVE DISPATCH]

DALLAS (Tex.) Jan. 28.—Rather than pay a $50 fine assessed against him for begging in violation of a city ordinance, an aged blind beggar who was found to have $7000 in currency on his person when arrested chose to go to the city farm.

When arraigned he stoutly defended his "rights" to beg "if people want to give me money," while the municipal judge told him a man with $7000 had no right to ask alms.

"I'll rot at the city farm before you get my money," the old man told the judge. "I've begged for it all these years and I am going to keep it for my old age." The beggar is 70 years of age.

A Service for Readers

The answer to "What shall I do?" is generally found in Times want ads.

MISCHA LEVITZKI
Renowned Pianist
Soloist With Philharmonic Orchestra January 29th and 30th
. . . like the majority of world-famous pianists uses the

STEINWAY
THE INSTRUMENT OF THE IMMORTALS

. . . in all of his concert work . . . even carrying his own Steinway with him wherever he goes . . . so much a part of him is his beloved Steinway.

And this is what he says about it:

"Since my first concert season I have wanted to write to you to tell you how happy I am with your instruments. Each one of them is a masterpiece of art and is an inspiration to me in my work. Their glorious tone meets every demand for tonal coloring and gradation and the action responds with humanlike susceptibility to one's every desire.
"The realization, while playing, that the Steinway piano will satisfy my every wish, that it will respond to my every mood and fancy, enables me to play with greater freedom of mind and abandon.
"It is therefore an aid in rendering my interpretations and is a great joy to me. I thank you most heartily for your superb instruments."
MISCHA LEVITZKI

BIRKEL MUSIC COMPANY
The House of the Steinway and Duo-Art reproducing pianos
446-48 SOUTH BROADWAY Telephone Direct 24021/2 SEVENTH

Theodore Roberts
World's Greatest Character Actor After Long and Severe Illness is Again Before the Public on Orpheum Circuit
Tells Story of Coso Volcanic Iron Water

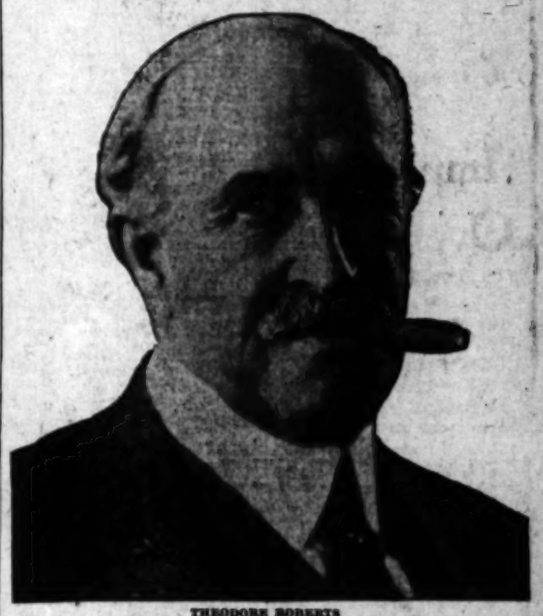

THEODORE ROBERTS

The friend who recommended Coso Volcanic Iron Water did me a real service. For two years I lay in constant pain and I found relief and the return of health. We do not know how much the toxic poisons of the body contribute to chronic ill health until an experience like mine brings it home. I am enthusiastic about "Coso."
(Signed) THEODORE ROBERTS.

Those suffering from acid stomach, indigestion, torpid liver and rheumatism, who have failed with other remedies will find the Coso Treatment of Volcanic Iron Water and Medicinal Mud Baths a boon to humanity. Hundreds who suffer find that the very first bottle of mineral water and mud bath of such benefit that they are fully convinced as to the results of the complete course of treatment. Single bottles of Water $1.25 or case of sixteen bottles $16.00, a saving of four dollars. Single jars of mud $3.00 or case of four jars $10.00, a saving of two dollars. For sale by all Owl and Sun Drug Stores and other Leading Druggists, or order by mail from

COSO HOT SPRINGS, INC.
Tel. TU. 7253 544 South Hill St.

A Lost FORTUNE—
A Strange ACCIDENT—
A Brave GIRL—

"You remember how carefully Dad always drove his car, don't you?" Ethel asked.
"I remember he was a careful driver, yes. Had to be, in a way—seeing he was Judge," replied Mr. Briggs.
"Well, then," said Ethel earnestly, "didn't it ever strike you that there was something queer about his accident?"

This accident is the crux of the story. At the death of Judge Marland, Ethel, a daughter by his first wife, returns East. She finds Aunt Myra, a sister of the Judge's second wife tyrannizing over her step-brothers and step-sisters. Then Aunt Myra disappears. Trust funds handled by the Judge also vanish. Read the thrilling old-fashioned romance, full of action and intrigue, written by George Weston, author of "The Beauty Prize." "The Wondering Moon" begins in February

GOOD HOUSEKEEPING
Out NOW—Buy it NOW

FOR ALL THE PEOPLE

Reed service is for no one class or creed. It knows no boundaries of wealth or position. The kind of funeral service that everyone desires is always to be secured from the Reed Brothers Company.
One may feel free to call upon us when the need arises, with the assurance of securing the desired type of service. We try very hard to come up to expectations.

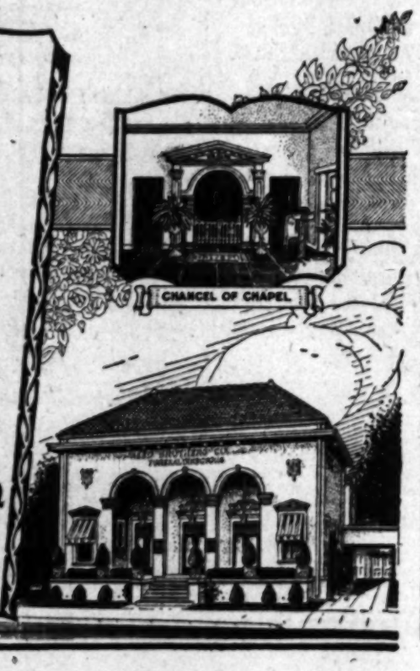

REED BROTHERS CO.
Funeral Directors
MYRON W. REED, Pres.
FRANK E. GEIGER, Vice Pres.
JOHN W. TAPLEY, Secy.
721 W. Washington St.
Phone WEstmore 5151

"Everything for Buyers—Buyers for Everything" TIMES WANT ADS

How do you feel at 5 o'clock?

"ANOTHER day's work done! Now, for a regular dinner—and a good time with the wife and kiddies! Guess we'll see a movie, go for a walk in the park or take a long ride. Bet my wife has a fine juicy steak and potatoes—good cold buttermilk and hot rolls—and pie. Oh, Boy! makes my mouth water just to think of it."

Is that the way you feel at 5 P. M.? Or, are you just too played out for any good when your day's work is over?

If quitting time isn't really beginning time for you, then it's a sure sign that your entire system is starving for healthy, rich, red blood. And this is just as sure a sign that you need S. S. S. You've simply got to build up your blood.

For 100 years S. S. S. has been proving that a run-down system, rheumatism, loss of weight, loss of appetite, sleeplessness and nervousness, just as skin eruptions—boils, pimples, pale complexion and a lowered vitality, are all the result of blood weak in red cells.

S.S.S.

Once let S. S. S. get to work and the joy of living will come back. 5 P. M. will have a different meaning to you. Get S. S. S. today. All druggists sell it. The larger size is more economical.

Stomach Trouble

Use This Pleasant Uncooked Food —Get Permanent Relief

A little pleasant-tasting Agmol daily, in water or milk or right from the spoon, makes food easily digested and quickly assimilated. So you get full benefit from what you eat. Soon kidneys, liver, pancreas, thyroid, stomach and bowels begin to function properly. Accumulated poisons are eliminated. Sick misery drops from your shoulders like a ragged cloak. You stand forth a new being glowing with health and vigor.

Agmol is raw concentrated Maguey plant sap from Mexico. Used there for 1000 years. European and American specialists have sent wealthy patients there to drink it. Now by patented process it is available in U. S. Not a medicine. Does not contain drugs or alcohol. Agmol is an uncooked syrup food, rich in vitamines, natural yeasts, minerals, which rebuild sick tissues so that failing organ again function with glowing strength. Doctors recommend it. Thousands have been helped.

You can get complete information and sample this pleasant-tasting raw remedial syrup-food at any of the following places—416 Hollingsworth Bldg., 6th and Hill—323 So. Hill—416 Taft Bldg., Hollywood Blvd. & Vine, Hollywood. Or mail coupon today for valuable free literature.

Agmol, 323-24 Hollingsworth Bldg., Los Angeles, Calif.
Without obligation on my part, please send me your free booklet, photos, and special information on my particular trouble.
I am suffering from.....
Name.....
Address.....
(Concentrated by Agmol Co., Mexico City)

COLDS

Break a Cold Right Up with "Pape's Cold Compound"

Take two tablets every three hours until three doses are taken. The first dose always gives relief. The second and third doses completly break up the cold. Pleasant and safe to take. Contains no quinine or opiates. Millions use "Pape's Cold Compound." Price, thirty-five cents. Druggists guarantee it—[Advertisement.

HAVE COLOR IN CHEEKS

Be Better Looking—Take Olive Tablets

If your skin is yellow—complexion pallid—tongue coated—appetite poor—you have a bad taste in your mouth—a lazy, no-good feeling—you should take Olive Tablets.

Dr. Edwards' Olive Tablets—a substitute for calomel—were prepared by Dr. Edwards after 17 years of study.

Dr. Edwards' Olive Tablets are a purely vegetable compound mixed with olive oil. You will know them by their olive color.

To have a clear, pink skin, bright eyes, no pimples, a feeling of buoyancy like childhood days you must get at the cause.

Dr. Edwards' Olive Tablets act on the liver and bowels like calomel—yet have no dangerous after effects.

They start the bile and overcome constipation. Take one or two nightly and note the pleasing results. Millions of boxes are sold annually at 15c and 30c.—[Advertisement.

easy spreading cheese!
Bluhill
fine for cooking

START SOON ON TRIP TO ARCTIC

Flyers Taking Off from Point Barrow

Explorers Will Travel in Two Large Planes

Personnel Composed of Not More Than Twelve

[BY A. P. NIGHT WIRE]

DETROIT, Jan. 28.—Personnel and equipment of the Detroit Aviation Society's airplane polar expedition soon will be en route to Point Barrow, Alaska, where the take-off is scheduled for March 21.

Capt. George H. Wilkins, who heads the expedition, expects to leave here within the next few days. He will be accompanied by Maj. Thomas G. Lanphier, commandant of the first pursuit group at Selfridge Field, Mt. Clemens, on leave of absence to make the flight as an unofficial observer.

Carl B. Eielson, former Alaskan mail pilot, who is to handle the controls of Capt. Wilkins's plane, will leave soon for Fairbanks, where he will supervise the construction of canvas hangars for the two big Fokker planes of the expedition. The planes now at Hasbrouck, N. J., are to start by freight Saturday for Seattle, whence they will be shipped by boat to Seward and from there by rail to Fairbanks. C. M. Wisely, mechanician of the first pursuit group at Selfridge Field, who will be chief "trouble shooter" for the expedition, is to accompany the planes from Hasbrouck to their destination.

When the entire expedition is assembled at its Alaskan base, it will number scarce more than a dozen men. Of these four will be mechanics, two radio men and possibly two Eskimos.

POISON PLOT ASSERTED IN BAKERS' ROW

New York Police Tell of "Blood Money" Deal After Arresting Three

[EXCLUSIVE DISPATCH]

NEW YORK, Jan. 28.—Blood money at 10 cents a head was the price police assert was promised to William Bonsentia, 19 years of age, of Brooklyn, for the asserted poisoning of a wagon load of bread as it stood in front of a bakery ready to make its neighborhood rounds.

Bonsentia, professionally known as Fred Boze, pugilist, with two other men accomplices, were held in $25,000 bail each by Magistrate Kilperin following Bonsentia's admission that he was promised $50 for sprinkling the "yellow powder" on 500 loaves of bread.

The other two, held in the asserted plot, described themselves as Salvatore Nastasi, 39, proprietor of a competitive bakery, and Salvatore Catti, 30, of Brooklyn.

Pending analysis by chemists, police took the "yellow powder," said to be a form of potasium iodide, to Dist.-Atty. Dodd's office. In default of bail the prisoners were taken to jail to await a hearing next Monday.

The asserted poison plot, according to the police, is part of a trade war among Brooklyn Italian bakers. The powder is said to have been sprinkled over the wagonload of bread, the property of Philip Centenze, a competitor of Nastasi. Bonsentia named Nastasi as the principal. The latter denied employing the trio.

Report Shows Importance of State Fisheries

[EXCLUSIVE DISPATCH]

BERKELEY, Jan. 28.—Evidence of the importance of California as a source of fishery products is shown from a study of a recent report made by the commercial fishery department of the Fish and Game Commission, which compiles the total catch of fish in California for nine months of 1925. Figures for the last three months of the year are not as yet available. The total for this period is 227,004,578 pounds. The catch of sardines alone amounted to more than 252,000,000 pounds. Albacore crossed the 20,000,000 pound mark.

California fishermen continue coast of Mexico. Importations from this neighboring country to reap a valuable harvest off the amounted to 8,876,863 pounds. During the season Los Angeles Harbor and its canneries received 174,104,324 pounds of fish. Receipts of sardines at Monterey amounted to more than 100,000,000 pounds, and at Los Angeles more than 126,000,000 pounds, while San Diego contributed 15,000,000 pounds.

No other State in the Union has such valuable fisheries as has California.

PRINCIPALS STUDY CHILD ACCOUNTING

[EXCLUSIVE DISPATCH]

SPOKANE (Wash.) Jan. 28.—In an effort to improve school attendance in Spokane, forty-three principals of schools are taking a special course in child-accounting methods conducted by the City Superintendent of Schools, following the introduction of a new system of child accounting in the public schools of the city. College extension credits of the State College of Washington will be given to those who complete the course.

REIGNS STATE POST

[BY A. P. NIGHT WIRE]

SACRAMENTO, Jan. 28.—Resignation of George P. Gray as chief of the State Department of Agriculture's division of chemistry was announced here today. Mr. Gray is leaving the service of the State for private employment in Southern California. The resignation takes effect February 1.

A Service for Readers

Time, money and energy are saved daily by multitudes who read Times want ads.

LASSITER GIVES PERSHING PRAISE

Eulogizes Work Done in Tacna-Arica Case

Says He Will Follow in General's Footsteps

Receives Cable Advising of Appointment

[BY CABLE—EXCLUSIVE DISPATCH]

ARICA, Jan. 28.—Gen. Lassiter received a cable commission from President Coolidge this evening, naming him as representative of the arbitrator of the Tacna-Arica plebiscite and president of the commission.

In an interview today Gen. Lassiter confirmed the opinion that he will follow in Gen. Pershing's footsteps, eulogizing the work Gen. Pershing has done on the Tacna-Arica question.

"At present I am not familiar enough with the situation to talk," he said. "But it is very evident that Gen. Pershing has done some wonderful work here and this will be fully realized later."

PERSHING SAILS HOME ON CRUISER DENVER

[BY CABLE AND ASSOCIATED PRESS]

ARICA (Chile) Jan. 28. — Gen. John J. Pershing, president of the Tacna-Arica plebiscitary commission, sailed yesterday afternoon on the United States cruiser Denver for home. There was a large crowd at the pier to bid him farewell. Previously he had been deluged by farewell calls.

Gen. Pershing refused to make any further statement regarding the plebiscitary situation than was contained in his proclamation in which he said that the welfare and happiness of the people had become his sincere wish. His sole thought as president of the commission had been to insure all the electors the right to express their will at the polls and thus peacably determine the eventual sovereignty over the territory, he said.

"It is of little value," he said, in the proclamation, "to proclaim that each elector has the right to vote according to the dictates of his own conscience, unless both contestants adopt and honestly adhere to a sportsman's idea of a square deal."

It is understood that Gen. Pershing believesh the state of his health is such as to permit of a cure within a relatively short time, when he will be able to return to complete his mission.

AUCTION ON OIL LEASES AUTHORIZED

Department of Interior Orders 115,000 Acres be Sold in Osage Territory

[EXCLUSIVE DISPATCH]

WASHINGTON, Jan. 28. — An auction sale of oil and gas leases covering approximately 115,000 acres on the Osage Indian reservation in Oklahoma was authorized by the Department of the Interior today.

The date of the sale was set for March 17 and 18, next, at the agency's headquarters at Pawhuska. This is the first sale of Osage Indian leases during the present fiscal year and is being conducted to comply with the law of Congress which provides that one-tenth of the remaining unleased area of the reservation must be offered annually.

Regulations for the sale provide that the 115,000 acres shall be disposed of in 160-acre tracts to the bidder offering the highest cash bonus in addition to a royalty on all oil produced. The Osage Indian council recently adopted a resolution requesting the auction.

The last sale of oil and gas leases on the Osage reservation was in March, 1925, when 56,000 acres were offered. Previously on May 18, 1924, there was another sale covering 25,000 acres.

SEVEN INDICTED IN $200,000 DRY SWINDLE

[EXCLUSIVE DISPATCH]

CHICAGO, Jan. 28.—True bills charging complicity in one of the most elaborate swindle systems uncovered in Chicago since the advent of prohibition in which fake dry law enforcers are said to have realized $200,000, were reported to have been voted today by the Federal grand jury against seven persons, three of them former city detectives, and one a former deputy United States marshal. One brewery, caught in the distribution of a beverage containing an illegal amount of alcohol, gladly paid the group $20,000 to avoid having to make embarrassing explanations to a United States commissioner.

AUSTRIAN GUNS TO BOMBARD ICE JAMS

[BY CABLE—EXCLUSIVE DISPATCH]

VIENNA, Jan. 28.—Troops have been ordered to bombard the ice packs in the Theiss River in Eastern Hungary in an effort to prevent a new flood threatening the countryside. The township of Tokay, famous for its wines, one time in danger, is now safe. At Veszto soldiers shelled the dam whose collapse menaced the town.

ACCIDENT VICTIM'S HURTS CAUSE DEATH

[EXCLUSIVE DISPATCH]

JEROME (Ariz.) Jan. 28.—Mrs. Thomas Henson of Jerome died of injuries received when an automobile, driven by her husband, left the grade on the highway to Clarkdale and rolled 200 feet to the bottom of a canyon. The husband, a daughter-in-law and four small children escaped with slight injuries.

Are You Worried?

Over family or business troubles? If so let us help you. Nick Harris, Detectives, Suite 272, Chamber of Commerce Bldg.—[Advertisement.

MORE HASTE IN DAM PLAN REQUESTED

Northern California State Senators Urge Congress to Rush Colorado Projects

[BY A. P. NIGHT WIRE]

SAN FRANCISCO, Jan. 28.—A statement asking that development plans of the Boulder dam and all-American canal projects of the Colorado River be hastened because "rich agricultural areas are facing ruin through lack of water," was forwarded to Congress today by a group of nineteen State Senators from Northern California.

The statement said:

"A critical condition has arisen in Southern California due to lack of constructive action in the development of the Boulder dam and the all-American canal projects. Rich agricultural areas are facing ruin through failure to receive needed water supply; growing cities of Southern California are facing acute shortage of water for domestic purposes; onerous tax burdens are imposed on American farmers because of privileges enjoyed by Mexican participation in the management of the present Mexican canal; 60,000 Americans are exposed to constant danger of devastating floods, and the whole water conservation question of the State, whose relief exists in being able to obtain water for Southern California from the Colorado River, thus abating growing demands upon northern water resources, is being held back and solution prevented.

"These conditions have tended to create a desperate situation in the regions affected, and, because of the water conservation question involved, all California is deeply sensitive that an emergency exists which requires immediate relief and that this relief can come only through favorable action by Congress on the Swing-Johnson bill.

"Therefore, we, the following members of the Senate of California, representing northern Senatorial districts, do hereby respectfully petition both houses of Congress that they prevent needless delays in the consideration of the bill, that they do not permit amendment of the measure designed to weaken its power to accomplish its remedial purposes, and that they enact it as speedily as possible."

Those signing the petition and the counties they represent are: Herbert C. Jones, Santa Clara; Will R. Sharkey, Contra Costa, Marin; Thomas A. Maloney, P. G. Gray, Tallant Tubbs, John J. Crowley, Roy Fellom, Victor J. Canepa, Daniel J. Murphy, San Francisco; Fred C. Handy, Colusa, Glenn, Lake and Mendocino; M. R. Harris, Fresno; Frank S. Boggs, San Joaquin; Herbert W. Slater, Sonoma; J. M. Inman, Sacramento; L. L. Dennett, Stanislaus, Tuolumne, Mariposa, Merced, Alpine, Mono, Madera and Calaveras; J. James Hollister, Santa Barbara, and Ventura; C. C. Baker, Monterey and San Luis Obispo; Thomas Ingram, Nevada, Plumas, Sierra, Placer and El Dorado; H. C. Nelson, Humboldt, Del Norte, Trinity and Tehama.

Headaches From Slight Colds

Laxative BROMO QUININE Tablets relieve the Headache by stopping the Cold. A Safe and Proven Remedy. The box bears the signature of E. W. Grove. 30c.

VILLE DE PARIS
SEVENTH AT OLIVE
B. H. DYAS CO.

For Remnant Friday—(Today) and End-of-the-Month—(Saturday)!

COATS and DRESSES HALF-PRICE!

The Coats:

Winter Coats to be Cleared—

Regularly $69.50 and $110.00

½ Price!

The Dresses:

Street, Afternoon and Dinner Dresses

Regularly $19.50, $29.50 and $39.50

½ Price!

Finishing a Clearance month, with such exceptional low prices . . . such noteworthy values, and affording the most remarkable opportunity of the season, for savings!

AT THE VILLE—THIRD FLOOR

FOUR out of FIVE are caught

IT'S sheer carelessness to let pyorrhea cause trouble in your mouth. Yet your dentist knows that four out of five past forty, and many younger, suffer from this serious gum disorder.

It begins with tender bleeding gums. Soon the teeth loosen in their sockets and the poison spreads through the system, causing rheumatism, neuritis and other similar diseases.

Forhan's for the Gums is the simple, easy way to keep you out of pyorrhea's clutches. It's a pleasant dentifrice that firms the gums and gives the teeth a thorough cleansing.

It contains Forhan's Pyorrhea Liquid which has been used by dentists for the last 15 years in the treatment of pyorrhea.

If used regularly and in time, Forhan's prevents or checks pyorrhea and so is an important safeguard to health. Begin today to use Forhan's night and morning as a wise precaution. All druggists, 35c and 60c in tubes.

Formula of R. J. Forhan, D. D. S.

Forhan Company, New York

Give Your Dentist a chance

Too many wait until an aching tooth forces them into the dentist's chair. It is folly to suffer this needless pain when all you have to do is to give your dentist a chance to prevent trouble in your mouth by visiting him at least twice a year for a thorough teeth and gum inspection.

Forhan's
FOR THE GUMS

MORE THAN A TOOTH PASTE . . . IT CHECKS PYOR

Hollywo

NOBLEST TROJAN

That's Kenny Boyer when it comes ... captain of the U.S.C. quintet and will lea... ing Los Angeles Athletic Club team at ... night.

TROJANS MEET

S.C. Quintet to be Strengthened ... and McHaffey for Tonig...

BY BRAVEN DYER

...Strengthened by the addition of Gene ... the University of Southern California ... Los Angeles Athletic Club quintet at the O... of the biggest games of the local season ... crowd of the year will see the two te... preliminary game between the Trojan ... this affair to start promptly at 8 o'cl... return of Dorsey and Mc... is being hailed with de... by Trojan followers. The former c... tained the U.S.C. five last year, while McHaffey was the outstanding star of the 1925 frosh quintet. Both are ineligible until this afternoon, when the semester ends. Dorsey because he was out of college and McHaffey supposedly on account of aca... difficulties. Inasmuch as ... matter comes to a close this ... it is expected that both ... ruled in good standing and ... the officials' O.K. necessary ... they can take the floor. ... Dorsey will replace Johnny ... at guard. Gene is big ... strong, standing over six ... in height, and should add ... of power to the Trojan ... McHaffey is slated for ... at the center berth, ... Les Turn... having ... place to use him after... with Jack Bruner, ... Kenny Boyer and Har... Thomas will play for... with Howard Elliott in ... Manuel Larraneta is ... called Dorsey aid at the ... guard job. ... game is the second ... of the year for the two ... The Trojans won the first ... 31 to 29. Fred Olney and ... A.A.C. Blues are in much ... shape now and may be able ... the tables on the col...

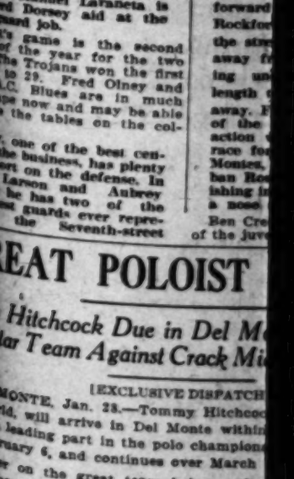

...y, one of the best cen... in the business, has plenty ... support on the defense. In ... Larson and Aubrey ... he has two of the ... guards ever repre... the Seventh-street ...

GREAT POLOIST

...y Hitchcock Due in Del M... Star Team Against Crack Mi...

[EXCLUSIVE DISPATCH]

...MONTE, Jan. 28.—Tommy Hitchcoc... world, will arrive in Del Monte within ... play a leading part in the polo champion... February 6, and continues over March ... player on the great team being gathe... Moore and will have as team mate... land, Fred Roe of New York, and ... nationalist, of Santa Barbara. ... team will be the strongest ... ion of stars ever gathered ... on the Pacific Coast and ... the famous Midwick Pur... all the competition that ... asked. The following ten... program for the Del Monte ... ment today was announced ...

Hollywood Looms as Home of Salt Lake Club

SPORTS
The Los Angeles Times

FRIDAY MORNING, JANUARY 29, 1926.

CALIFORNIA GETS AMATEUR TOURNEY

NOBLEST TROJAN OF 'EM ALL

That's Kenny Boyer when it comes to basketball. Boyer is star of the U.S.C. quintet and will lead his charges against the Los Angeles Athletic Club team at the Olympic Auditorium tonight.

TROJANS MEET L.A.A.C.

U.S.C. Quintet to be Strengthened by return of Dorsey and McHaffey for Tonight's Game

BY BRAVEN DYER

Heartened by the addition of Gene Dorsey and Johnny McHaffey to the University of Southern California basketball team battles the Los Angeles Athletic Club quintet at the Olympic Auditorium tonight in one of the biggest games of the local season. It is expected that the crowd of the year will see the two teams do their stuff. There preliminary game between the Trojan frosh and the Club Merchants will start at 8 o'clock.

The return of Dorsey and McHaffey is being hailed with delight by Trojan followers. The former captained the U.S.C. five last year, while McHaffey was the outstanding star of the 1924 frosh quintet. Both are ineligible until this afternoon, when the semester ends. Dorsey because he was out of college and McHaffey supposedly on account of academics. Inasmuch as grades come to a close this afternoon it is expected that both will be in good standing and the official O.K. necessary before they can take the floor.

Dorsey will replace Johnny Larson at guard. Gene is big and fast, standing over six feet, and should add plenty of power to the Trojan defense. McHaffey is slated for duty at the center berth, while Coach Turpin is having decided to use him alternately with Jack Bruner. Johnny Beyer and Harold Larson will play forward, with Howard Elliott in reserve. Samuel Laranetta is expected to see service at guard also at the end of the first half.

Tonight's game is the second contest of the year for the two teams, the Trojans won the first game 32 to 16. Fred Olney and his Cardinal Blues are in much better shape now and may be able to extend the tables on the collegians.

The A.A.C. is one of the best centers in basketball circles, has plenty of reserve strength on the defense. In Captain Lawson and Aubrey Hall he has two of the best forwards ever representing the Seventh-street club. Larson can come up fast and take his shot at the basket on occasion, thus helping out the offensive play. Lowell and "Dutch" Heinricks are slated for the forward positions. The former is a terrific scrapper, while Heinricks's reach comes in handy. Neither has worked with Olney for any great length of time and this has told in the team work of the squad.

The Olympic Auditorium seats 10,000 souls, which wipes out any necessity of sitting in somebody's lap if you go to tonight's program.

MISS WILLS IN TWO NET WINS

Beats Mlle. Vlasto in Morning by 6-0, 6-2 Score

Conqueror of Molla Mallory Also Defeated

Critics Greatly Impressed by Champ's Showing

[BY CABLE AND ASSOCIATED PRESS]

CANNES (France) Jan. 28. Two one-sided victories marked the progress of Helen Wills, America's woman tennis champion, toward the finals of the Gallia tournament. She defeated Mlle. Rosine Vlaste in the morning, 6-0, 6-2, and Miss Lilly Cadlem of England in the afternoon, 6-0, 6-3, thus reaching the quarter final round.

The two matches were as different as day and night. Against Mlle. Vlasto, cousin of Mlle. Didi Vlasto, France's second ranking player, the American waltzed through fourteen games apparently without caring whether she won or lost.

In the afternoon, however, she opened up the most vicious attack that she has ever shown in Europe, not barring even her play at Wimbledon, or in the 1924 Olympic Games.

Miss Cadle is a steady player, who in 1923 defeated Mrs. Molla Mallory, the former American champion, at Mentone, 6-0, 7-5. But Miss Wills said the day was cold and raw and she wanted to have the match over quickly.

Miss Wills's play was a revelation to tennis followers, and has considerably increased the hopes of those who believe she has a chance to stop the great Suzanne Lenglen in their expected meeting early next month.

Having a day off at the Gallia tournament yesterday, Helen Wills went over to Nice and inspected the courts of the Imperial Club, where she possibly may meet Suzanne Lenglen in a match which her heart is yearning for.

And the California girl was chaperoned on the tour by no less a person than Suzanne herself. A bumper of champagne was drunk and the two champion racket wielders toasted one another as regards health, but neither of them delved into the subject of tennis. The French girl took particular pains to point out the center court of the club, in which she sent down Mrs.

(Continued on Page 2, Column 1)

WALTZING THROUGH RIVALS

Helen Wills's chances of defeating the great Suzanne Lenglen grow brighter each day, so the critics tell us. Yesterday the Berkeley girl disposed of two more opponents and it won't be long now before Suzanne must play Helen or back out altogether.

MOVIE CITY OFFICIALS GRANT LANE'S DEMANDS

Gilmore Donates Up-to-Date Field to Team; Barratt Confident Salt Lake to Come Here

From all indications Hollywood is prepared to receive Bill Lane's proposed Hollywood Bee baseball team with open arms. Every demand Lane has made so far, including a baseball park donated by Earl B. Gilmore, has been granted. The Gilmore park, which is located on the corner of First and Fairfax streets, is an up-to-date park with all facilities.

According to Harry Barratt, secretary of the Hollywood Chamber of Commerce, a meeting held with Hollywood hotel men resulted in satisfactory terms for keeping the team in Hollywood. Lane also desired winter jobs for his players, which can be arranged, in Barratt's opinion.

The owner of the Salt Lake team will arrive in Los Angeles on February 10, at which time the officers of the chamber will meet with Lane. "At that time," said Barratt, "I believe everything can be arranged to Lane's complete satisfaction."

It is understood that most of the Bees' games before the season will be played at the Gilmore Park and Barratt requested in a telegram that at least one game a week be played there.

If present plans go through Lane will start training here on March 1, doing all of his work here until the season opens, April 6. Last year the Bees finished second in the Pacific Coast League race, giving the San Francisco Seals a battle all the way.

LA BARBARA HAS HIS TONSILS REMOVED

Fidel La Barba, world's flyweight champion, was successfully operated on yesterday morning for the removal of his tonsils by Dr. J. R. McCoy. The little fight king withstood the operation nicely and probably will leave the hospital today, it was announced by George Blake, his manager.

HUSKY RUNNERS WILL GO EAST

[BY A. P. NIGHT WIRE]

SEATTLE, Jan. 28.—The University of Washington announced today that it will send a track team to the National Collegiate Association track and field meet in Chicago June 12.

The men to make the trip are to be selected after the Pacific Coast conference meets.

DUNDEE IN 'COMEBACK' GO TONIGHT

Former Champion Takes on Joe Glick Over Ten-Round Route

[BY A. P. NIGHT WIRE]

NEW YORK, Jan. 28.—Johnny Dundee, who retired from the prize ring six months ago, starts his comeback campaign here tomorrow night in a ten-round match with a rugged and youthful opponent, Joe Glick.

When Dundee parts the ropes it will mark the start of the sixteenth year for the little Italian boxer who held two world's titles at one time during his picturesque career.

Glick, junior lightweight sensation, is a 2-to-1 favorite to beat Dundee. The latter found his long layoff a handicap and he said when he completed training today that he found the grind more laborious than ever before.

In the semi-wind-up, Joe Simonich of Butte, Mont., will face Joe Dundee of Baltimore over the ten-round route.

Jack Roper is Knocked Out in Pasadena Fight

Jack Roper was figured to do everything to Chief Metoquah that is allowed in the ring when he met the chief in the Pasadena Armory main event last night but the chief turned the table, or the ring or something and spilled Jack Roper all over the ring, knocking him out in the ninth round of their fight. Roper has been considered as fairly good timber in Los Angeles recently.

Metoquah had taken five of the eight rounds that preceded his win via the sleep route over Roper so it is not to be considered a freak victory though it is not at all unlikely that Roper will ask for and get a return go.

In the semi-wind-up, Pinkey Urquidt defeated Kid Garcia in six rounds. Young Polo was the victor in the special-winning over Kid Luthero after four rounds of milling. Charley Peters was too good for Jack O'Brien and took the referee's nod in four rounds. The curtain-raiser was a hair-raiser as well, Jimmy Fites taking only two rounds to finish Phil Maritz, taking him via the knockout route.

FARRELL WINS OVER HAGEN IN FLORIDA

[BY A. P. NIGHT WIRE]

SANFORD (Fla.) Jan. 28.—Johnny Farrell of Tampa today won the Central Florida seventy-two-hole medal-play golf championship, defeating Walter Hagen, Pasadena, by one stroke. Farrell turned in a score of 285 and Hagen 286, while Compston, British star, was third, with 288.

Compston set a course record of 67 here today. Par is 70.

Other scores included: Massey, France, 294; Brady, Miami, 301; Barnes, Tampa, 302; Sarazen, Miami, 303; Bydolek, Pasadena, 313.

ANNUAL GOLF CLASSIC TO CULVER CITY, APRIL 6-11

Junior Championship at Hillcrest Club, July 7-10; North Out of State Association

BY BILL WISE

Members of the executive committee of the Southern California Golf Association, in annual session yesterday, accepted the invitation of the California Country Club and voted the Southern California amateur championship to the Culver City organization, to be played the week of April 5, next.

The Southern California junior title tilt, limited to boys between the ages of 12 and 17, will be played at the Hillcrest Club, July 7-10, inclusive.

Members of the executive committee refused to accept—or discuss at length the oft repeated and probably heartfelt resignation of the Northern Golf Association from the State body.

George Cline, association teams chairman, severely criticised team captains for repeated failure to report results of interclub team matches to newspapers and otherwise refuse to assist in promoting one of the most enjoyable features of local golf.

The membership status of several local amateurs was also discussed and recommendations accepted requesting complete information from clubs concerned as this year's competition was distinctly limited to regular honest-to-goodness dues paying members.

The awarding of the annual southern amateur classic to the California club was a distinct compliment to President E. R. Hurst's organiza-

(Continued on Page 2, Column 3)

INGRAM TO COACH NAVY GRID TEAM

Former Middy Star Leaves Indiana Post to Take Job at Annapolis

[BY A. P. NIGHT WIRE]

ANNAPOLIS, Jan. 28. — Announcement of the appointment of William A. (Navy Bill) Ingram as field coach of the Naval Academy football team, was made at the Naval Academy today. Ingram, a former middy football star, recently resigned as coach of the University of Indiana football team.

Appointment of Commander Douglas L. Howard as football representative to succeed Lieutenant-Commander Frank S. Lingluff and Commander Jonas H. Ingram, an older brother of William A. Ingram, as athletic director in place of Commander Byron L. McCandless, also was announced. It is expected, although not officially stated, that Commander Jonas H. Ingram will take over the duties of the head coach of the football team. Jack Owsley, formerly of Yale, was head coach last year.

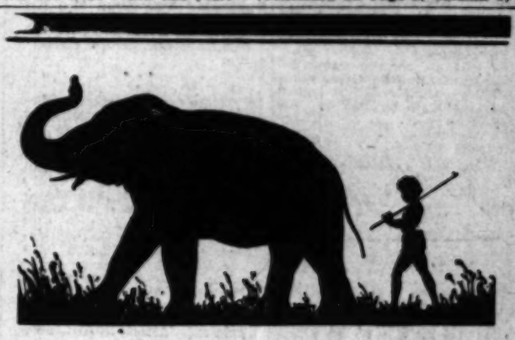

Jumbo Herringbones

Jumbo—the world's most famous and beloved elephant—was the inspiration responsible for the creation of this newest note in herringbones.

Different—but not freakish.

Ultra smart—yet dignified.

Many new color conceptions.

Shown here in the "Hunt Family" models.

A New Coat
A New Vest
A New Trousers

$65

POLITZ & McDOWELL
619 So. Hill St. ■ Los Angeles
W. T. McDOWELL HERMAN A. POLITZ

ROCKFORD TAKES RACE

Ben Creech's Entry Comes From Behind to Cop Feature Event by Good Two Lengths

[EXCLUSIVE DISPATCH]

TIA JUANA RACE TRACK, Jan. 28.—Closing with a rush after being held in restraint during the early running, Ben Creech's Rockford won going away in the Ramona claiming handicap at a mile and an eighth here today. Faddist finished two lengths behind to take second money, while Lola Montez came through to take third place after a spirited race.

Jockey West had the winner well rated and brought him up rapidly after making the forward move at the last turn. Rockford came up fast through the stretch and easily drew away from the leaders passing under the wire with a length to the good and going away. Faddist was easily best of the others, but plenty of action was furnished in the race for third money. Lola Montez, Minstrel Boy and Ruban Rouge battled it out, finishing in the order named with a nose separating them.

Ben Creech provided the winner of the juvenile opener also, Hildred Seth proving much the best of the lot. Shasta Grafton took the place, with the show going to Gabaldon, an outsider. Results:

First race, three furlongs—Hildred Seth (Fiske) won, Shasta Grafton (Bush) second, Gabaldon (Palmer) third. Time, 0:36 3-5.

Second race, six furlongs—Garfield (Taylor) won, Sing On (Whittaker) second, Blue Miss (McCabe) third. Time, 1:14 1-5.

Third race, one mile—Pretty Molly (Smith) won, Zealot (Baker) second, Exeuse Me (Wallis) third. Time, 1:43.

Fourth race, five furlongs—Betty O'Brien (Munden) won, Kaaman (West) second, Stamp (Bush) third. Time, 1:01 3-5.

Fifth race, mile and one-eighth—Louis A. (Wallis) won, Gold Bar (Bush) second, Pop Ryan (Taylor) third. Time, 1:56 2-5.

Sixth race, one mile—Dusty Boy (Whittaker) won, Letter Six (Munden) second, Flats Glorious (White) third. Time, 1:42.

Seventh race, mile and one-eighth—Rockford (West) won, Faddist (Fisher) second, Lola Montez (Jones) third. Time, 1:54 1-5.

Eighth race, five and one-half furlongs—Narcross (Crom) won, Rubinoff (Vassell) second, Friend Joe (Bush) third. Time, 1:06 4-5.

WALKER MINUS TONSILS

[BY A. P. NIGHT WIRE]

PHILADELPHIA, Jan. 28.—Mickey Walker, welterweight boxing champion, was operated on here today by Dr. Herbert M. Goddard for the removal of tonsils and a cartilage from the nose.

GREAT POLOIST COMING

Hitchcock Due in Del Monte Soon to Lead Star Team Against Crack Midwick Outfit

[EXCLUSIVE DISPATCH]

DEL MONTE, Jan. 28.—Tommy Hitchcock, foremost polo player of the world, will arrive in Del Monte within the next ten days and will take a leading part in the polo championship which starts at this resort February 6, and continues over March 3. He will be the foremost player on the great team being gathered together by George Thorpe of Burns and will have as team mates Lord Jack Wodehouse of England, Fred Roe of New York, and Elmer Boeseke, Olympic polo player, of Santa Barbara.

The tourney will be the strongest ever held here, a number of stars ever gathered on the Pacific Coast and the famous Midwick Purple, national open champions a year ago, all the competition that is expected. The following tentative schedule for the Del Monte tournament today was announced by Harry East, captain of the Del Monte team: Pacific Coast novice championship, February 6-12. San Mateo eight-goal handicap, February 11-18. Pacific Coast junior championship, February 17-24. Pebble Beach high-goal handicap, February 22-27. Del Monte open championship, February 24-28.

BLIND BASKETBALL SQUAD WINS TWO CAGE CONTESTS

[BY A. P. NIGHT WIRE]

JACKSONVILLE (Ill.) Jan. 28.—A basketball team from the Illinois State School for the Blind defeated the Centenary Sunday-school team, composed of boys with normal vision, 26 to 3, last night.

The blind boys defeated the Shooting Stars, a newsboys' quintet, by the same score the night before.

All the players on the State school team have badly impaired vision. A certain latitude is granted them on personal contact, but hacking, holding and other major infractions of the rules are penalized.

Grange Game Turnout Did Not Set Mark

Contrary to popular belief the "Red" Grange professional football game at the Coliseum two weeks ago did not attract a record turnout for the big bowl. Both the California-U.S.C. game two years ago and the Stanford-U.S.C. game last fall produced larger crowds.

According to the official Coliseum audit, 61,923 persons paid admission to see Grange perform. This is nearly 2000 shy of the attendance at the California-U.S.C. game in 1923 and almost 8000 persons less than saw the Stanford-U.S.C. contest in 1925.

Here's the way the big games in the Coliseum rank from the standpoint of attendance (paid admissions) according to official figures in the possession of Zack Farmer, manager of the Coliseum:

Stanford-U.S.C. (1925) 69,400.

California-U.S.C. (1923) 63,408.

Grange-Wilson (1926) 61,923.

WILSON RECEIVES OFFERS

[BY A. P. NIGHT WIRE]

SEATTLE, Jan. 28. — George Wilson, all-American halfback, has received three offers to lead a New York team next year, it was stated here today. "I'm not at liberty to discuss the details now but I am returning to Los Angeles when I'm through here and will announce my plans after that conference," Wilson declared today.

The Seattle Times published reports today that Wilson was offered $15,000 cash by C. C. Pyle, Grange's manager, $25,000 cash by Herbert Somborn, Pasadena capitalist and divorced husband of Gloria Swanson, and the same amount by an eastern syndicate.

AUSTIN SIGNS CONTRACT

[EXCLUSIVE DISPATCH]

SANTA ANA, Jan. 28.—Jimmy Austin, veteran coach, scout and "pepper box" of the St. Louis club of the American League, took a fountain pen from his vest pocket today, shook it a little and affixed his signature to his eighteenth major league baseball contract. It was the sixteenth document he had signed with the same club, St. Louis, a record excelled only by Walter Johnson, Ty Cobb, Tris Speaker and one or two other baseball's immortals.

The St. Louis pitchers and catchers are scheduled to report at Tarpon Springs February 23 and Manager George Sisler has requested Austin to be on deck a week earlier to arrange for hotel accommodations and other necessities. Opening the Browns' camp is Jimmy's annual task.

Return of Johnny Powers to Occidental Gives Tigers Powerful Pitching Staff

BUD TEACHOUT TO GET HELP

Announce Playing Schedule for Tiger Nine

Games Included With Cards and Arizona

Series Arranged With Strong Trojan Ball Team

Phil Ellsworth, graduate manager at Occidental College, yesterday confirmed the report that Oxy and U.S.C. had come to an agreement with the University of Arizona for a series of baseball games this and next season. He also announced the playing schedule for the Tiger nine for the coming season. It includes, tentatively, a practice tilt with Bill Lane's Hollywood Bees.

Another announcement made by Ellsworth indicates that Coach Clark will have the best pitching staff the Orange and Black nine has possessed in school history and probably the strongest college staff in the State. The announcement was to the effect that Johnny Powers, who has returned to school for his final term and degree after an absence of a year and a half, will be eligible to pitch. Bud Teachout leads the Tiger twirlers, but Johnny is little less of a sensation than is the former Franklin High School southpaw. In addition to these two there is Harris Hitch, a varsity twirler from last year, and Morse, last year's frosh hurler. There will be a fresh moundsman for each game on the Tigers' schedule.

SHOULDER HURT

Bud Teachout is at present suffering from an injured right shoulder, received in basketball, but he has quit the casaba sport for the balance of the season and as his pitching arm is on the port side his injury will not affect his work on the slab.

Oxy journeys to Arizona for three games early in April, the first two being played in Tucson on the second and third days of the month. The third of the three series is scheduled for Phoenix after a two-day rest, on the fifth. U.S.C. goes to Arizona two weeks later. Last year the Trojans lost their games with the Wildcats, while the Tigers won two out of three and the series on the journey into Arizona.

Oxy and U.S.C. each won and lost a game to each other last year. A third and deciding game could not be arranged but this year comparative scored with the Arizona outfit will not be depended upon to rate the strength of the two nines. Two games are scheduled, one the opening game for Oxy on March 16 at Oxy and a return tilt at U.S.C. on April 14. Should each team win a game a date has been set aside for a deciding contest to be played on a neutral field. The date is April 28.

START WORK SOON

The practice season opens at Oxy February 8. A game has been scheduled with the Auto Club nine for an early season workout. Others are planned.

The schedule for the league includes Stanford. The Cards came to Southern California last season where they were downed by the Eagle Rock nine.

The schedule:

March 16—U.S.C. at Occidental.
March 23—Stanford at Occidental.
April 2—Occidental vs. Arizona at Tucson.
April 3—Occidental vs. Arizona at Tucson.
April 5—Occidental vs. Arizona at Phoenix.
April 10—Occidental at Southern Branch.
April 14—Occidental at U.S.C.
April 17—Occidental at Caltech.
April 24—Occidental at Redlands.
May 1—Southern Branch at Occidental.
May 8—Occidental at Pomona, two games.
May 15—Caltech at Occidental.
May 22—Redlands at Occidental.
May 29—Whittier at Occidental, two games.

MISS WILLS IN TWO NET WINS

(Continued from First Page)

Molla Mallory to defeat in 1923.

The welcome Miss Wills received from Miss Lengien and her party was wholehearted, except one member, whose antipathy for the California girl overcame its manners.

He was one Kiki, an ancient Belgian poodle dog, which met all the advances of Miss Wills with growls. "He's too old," said Suzanne in an endeavor to cover up the lack of clubbiness shown by the animal. "He does not like young people."

Next Saturday Suzanne is to let it be known whether she will play in the singles at Nice next Monday. Miss Wills is entered in the tournament. Suzanne reiterates that it is her purpose, as announced before the arrival of the American girl, that she will play in the singles in three tournaments.

Miss Wills is somewhat wrought up over the publicity she is getting along the Riviera. She says she cannot understand it and that she wishes the newspapers would let her go through her vacation undisturbed.

The literary efforts of the American champion in writing of a tournament in which she is playing are beginning to attract the attention of the French newspapers. Some of them openly criticise the permission to write tennis granted Miss Wills and refused William T. Tilden.

The Carnet de La Semaine says: "It is quite possible that before Miss Wills has an opportunity to meet Mlle. Lengien the United States Lawn Tennis Association will take measures against this youthful representative as it did against Tilden, also a newspaper man in his idle hours. What could not be tolerated from Big Bill cannot be admitted from Little Helen."

GET OUT TOBOGGANS AND SKATES AT LAKE

Big Bear Lake is frozen solid and skating is being enjoyed daily by visitors to the popular mountain resort, according to word received yesterday from Carl Stillwell, proprietor of Stillwell's Camp at Big Bear. A toboggan has been constructed near that camp and has been used several times this year.

RABBIT PUNCHES

By Paul Lowry

THE more we hear about Pyle, Grange, the Bears and professional football the more it strikes us that the latter is not due for a boom in Southern California. Indication that this belief is well founded is seen in the refusal of "Puss" Halbriter to promote another Grange game and the squelching by Zack Farmer of an individual who wanted to stage a game the middle of February in the Coliseum between the team which beat Grange in San Francisco and the New York Giants.

There was no equivocation in Farmer's refusal. "There'll be no more football in the Coliseum until next September. I am convinced the Grange turnout was simply a flash in the pan and will never be repeated. That game was a sort of anticlimax to a season that ordinarily ends on January 1 with the playing of the East-West struggle, and I am certain the public wants no more professional football this season. In fact, I doubt they will support it any time."

* * *

Request for a boost of basketball having come to hand from Harry Pollok and it being our nature to oblige we will devote a few lines to his prediction that the basket sport can be built up here so that it will outdraw the best spots in the Middle West and East. Bro. Pollok's remarks were impelled more or less by the fact that the Olympic Auditorium is being transformed these week-ends into a battle ground for the casaba shooters. The scheme has met with considerable success so far and there is every indication to believe that the big games will draw 10,000 persons into the commodious auditorium.

Bro. Pollok's remarks are enlightening to those who don't know how popular basketball is in the East:

"I don't need to tell you that it is a 'major league' indoor attraction during the winter months throughout the Middle West and in many sections of the East. Both the amateurs and professionals pack and jam the largest auditoriums. Indianapolis is the leader. Kansas City and Chicago step right on the heels of the 'Hoosier City.' Throughout Ohio, basketball is the sole topic of conversation after the football season closes. There are leagues and leagues, both big and small; school leagues, college leagues, business leagues and intercity 'pro' leagues. Simon-pure amateurs, semipros and out-and-out professionals, all flourish alike and pack 'em into all the halls, gymnasiums and auditoriums available. The entry of the Olympic Auditorium into the field is going to, unless I miss my guess a mile, create the same situation here in California."

* * *

Eddie Long is perturbed because he believes he is being given the run-around in his efforts to have Bud Taylor matched with Charley Rosenberg for a crack at the bantamweight title. Tex Rickard's new matchmaker, Jess McMahon, wants Taylor to tackle Chick Suggs some time next month in Madison Square Garden, the second match in a sort of tourney which eventually will develop a boy Rosenberg will have to meet in accordance with the New York commission rules that a champion must defend his title once every six months.

Bushy Graham defeated California Joe Lynch last week and Bushy is the chap Taylor wants to meet first. Bushy and Bud have a score to settle. They have clashed twice and each has scored a victory. They are the lads who lead the race for Rosenberg's crown with Suggs, a colored lad, next in line. Long believes Graham was favored in being given Lynch, an easy mark, while Taylor is asked to take a tough contender. "We're willing to battle Suggs, but we want Graham first," says Long. "I have twice posted forfeits with the New York Boxing Commission for a fight with Rosenberg, but they continue to ignore Taylor and have returned my forfeits. I believe Graham is being groomed for the next crack at Rosenberg."

WEBB SCHOOL DROPS CLOSE HOOP CONTEST

The Pomona J. C. seconds won a close game from Webb School, 8 to 7, on the Pomona High School court yesterday. Both teams displayed exceptional guarding ability, and both scores were held down. Alley was high-point man of the tilt, with 4 digits to his credit for the winners. The score:

Webb School (7)		Pomona J. C. (8)
Beardsley (2)	F.	Cohn (2)
Frazier	F.	Hawker (2)
Freeland (2)	C.	Bright
Smith (3)	G.	Bunning
Hempel	G.	Alley (4)

ANTLER TEAMS FORM ATHLETIC SCHEDULE

Formation of a basketball and swimming schedule for Antler Lodge teams of Southern California may be completed this evening at the installation of Los Angeles Antlers in the Elks' clubhouse at Third and Olive. Santa Monica Bay Lodge, No. 9, has been active for some time and, with a four-cornered circuit to also include Los Angeles, Long Beach and Alhambra, athletics are expected to make considerable headway.

FORTUNE IN FUTURITY

[EXCLUSIVE DISPATCH]

LEXINGTON, Jan. 30.—The Kentucky Futurity of 1926 for foals will have a guaranteed value of $31,000.

GOLF TOURNEY TO CALIFORNIA

(Continued from First Page)

tion—and also to the foresight of the golf body for the selection will meet with the unanimous approval of all concerned.

FINE SHAPE

W. O. Pryor, greens chairman, has been working hard to have the course in championship condition at all times. The golf test is one of the stiffest and one of the most enjoyable in this vicinity.

California Club hospitality has carried the organization to the fore in recent years, particularly since the election and re-election of E. R. Hurst, one of the most popular down-State executives. More than 400 golfers have played in each club invitational during the past two years, establishing local records that will apparently stand for some time.

Tom Stevens, club professional, ranks with the best mentors in the State. The frail exponent of swing and swat has done much for the playing membership and at least a score of representative club defenders will tee off in the Southern amateur this year.

Entrants in the Southern will qualify over the thirty-six-hole route. Matches in the championship flight will be played at scratch, other pairings will be with handicap. Tentative plans call for the first day's qualifying play, Monday, April 5, with match play in all flights, Wednesday, April 7, title flight finals the following Sunday—but all other finals Saturday, April 10.

JUNIOR AT HILLCREST

The awarding of the junior title tilt to the Hillcrest club was just as commendable a move on the part of the golf barons as placing the southern at California. Hillcrest has done more for Southern California's golf youngsters than any other club.

The Hillcrest layout is also one of the best in the country and conducive to good golf. The club's flock of golfing juniors is just about the best in the State and the spirited competition in the younger event will be a distinct credit to local golf.

The junior event deserved the entire co-operation of the local fraternity. Complete junior information is as follows:

1926 Southern California junior golf tournament, Hillcrest Country Club.

Entries close midnight, Saturday, July 3.
July 5, 6, 8, mornings only.
July 10, 36 holes Stroke, morning and afternoon. Medal play (2 holes qualifying round). Wednesday, July 7, morning.
Three flights of 16 holes each at match play, are played each morning until finals which will be at 36 holes on Sunday, July 11, morning and afternoon. Championship flight to be played at scratch, medal play. Eighth flight to be played at handicap, match play.
There will be a defeated eight of the championship flight only.
Players 17 handicap and under must qualify in championship flight. Players of 12 to 16, inclusive, must qualify in championship or second flight. Players limited to 30 handicap for third flight.
The tournament is open to all sons of members of clubs affiliated with the Southern California Golf Association. Ages 12 to 17. This includes all boys who have not reached their eighteenth birthday by July 1, 1926. Entrance fee, $3.

MANY PRIZES

Suitable prizes will be awarded in all flights. Other trophies for the event are the perpetual challenge cup, presented by William M. Orr of the San Gabriel Country Club, and the handsome trophy for low qualifying round, presented by Harry Hubbard of the San Gabriel Country Club. Entries are to be made through each club professional, who is asked to send his list of entries with handicaps to Chester Lyday, 428 Boyd street. The committee will depend on each professional for the proper handicapping of his entries, as this association has no record of the playing ability of these younger players, and it, furthermore, an handicap with the boys and girls are also eligible to compete.

The committee earnestly requests the co-operation of all club professionals in making this junior tournament a success by urging all eligibles to compete and by forwarding their entry list as soon as possible.

JUNIOR TOURNAMENT COMMITTEE

Harry W. Lonsen, El Caballero Country Club.
A. L. Moss, Wilshire Country Club.
Everett N. Brown, Los Angeles Country Club.
Harry H. Nan, Brentwood Country Club.
Chester H. Lyday, California Country Club.
Larry Lewis, Hillcrest Country Club.

The resignation of the northern body from the State association is something that Uncle Eddie Tufts and his southern association have ceased to worry about at this time.

The State association is composed of the northern and southern bodies. The withdrawal of one automatically eradicates the State ruling body. The duties of the State body to date, have been grossly misconstrued—with the north presiding over the State amateur championship at Del Monte one year and the south the next.

The north was in charge last year—and through the hearty co-operation of the south, the classic was the greatest in the local history of the sport. The south is in charge this year and it will only be through the same hearty northern co-operation that the event can be made successful.

The north will co-operate this year, just as the south did last year and this year's event will be just as successful as last year's. Visions of a golf war that would threaten the fustre of the ancient tee and greens pastime in this State have been dissolved by the unselfish co-operation of all concerned, and if a State association is necessary, a State association will be formed in the very near future.

Those who attended the meeting yesterday were George T. Cline, Wilshire; G. Parker Toms, Midwick; Peter Cooper Bryce La Cumbre; T. R. McNabb, Ventura; George D. Nordenholt, Los Angeles; J. A. Williams and H. B. Ingalls, Annandale; Llewellyn Bixby, Virginia; Charles G. Twist, Santa Ana; Judge Lewis R. Works and Harry Hiam, Brentwood; W. H. Richards, Hollywood; Ed R. Hurst and John Reid, California; Albin E. Johnson, Potrero; J. S. Thompson, Oakmont; G. D. Bavin, Wilshire; R. Bostwick, Sunset Canyon; Hart Nesbit, Mountain Meadows; M. McLoughlin, Kern River; Herman Politz and Harry Lewin, Hillcrest; Blair Boyd, Redlands and Erwin Pivemer, Lakeside.

OBSERVATIONS

WRESTLING apparently has "arrived." Any time it is possible to get pretty nearly 7000 people out to witness the noble spectacle of two gentlemen apparently attempting to pluck one another into little bits of pieces, you have accomplished something and that, seemingly is what Mr. Daro has done. Of course, Mr. Daro does not attribute this success entirely to the natural growth of interest in the grappling art. He modestly admits that no small percentage of the cash customers come because he—the one and only Lou Daro—is likewise on view and is lending his pleasing and potent personality to the scene. And the funny part of it is that Lou is pretty nearly right. Daro has built up a reputation for putting on shows that were full of action and interest and is the one and only grappling promoter who ever succeeded in convincing Los Angeles people that they ought to pay money to see a couple of "beef fellers" making faces at each other.

* * *

The discreet city of Santa Monica got a first-class treat Wednesday night when the Santa Monica Athletic Club staged its first 1926 boxing show and the members showed their appreciation by packing the clubhouse to the rafters. In addition to the customary variety of boxing bouts and other entertainment the Santa Monicans saw some of the real big leaguers in the persons of Jackie Fields, George Godfrey and Tommy O'Brien, all of whom performed in some capacity or other, while Abe Roth refereed. From all appearances boxing matches will be a success at the beach, which has been almost entirely without fisticuffs for quite a while.

* * *

From all we can hear, Southern California will have some great golf next winter. We had some pretty flossy stuff this year with the $10,000 open tournament topping it off, but, according to rumors now afloat, it is proposed to organize a regular circuit next winter with some tournaments carrying good purses at several clubs and with the big Los Angeles open as the grand climax and carrying more money than this year. This rather lengthy circuit would provide enough big money to make it a very difficult proposition for any good Scotchman to stay away and if the plans carry through will have probably twice as many world-famous club waggers with us next year as we had this time.

* * *

Another thing that Southern California needs and ought to have is a similar proposition in the way of a midwinter tennis circuit to which the better eastern players could be invited. Every year for a number of seasons Florida and the West Indies have put on a series of tournaments and have drawn a number of ranking stars. Southern California ought to have the same kind of a proposition and we then would have many of the better eastern players performing under our sunny skies. The Junior Chamber of Commerce has done a good job with golf and there is no reason why they—or some similar organization—shouldn't do equally well with tennis.

Pasadena High Tossers Beat Bengal Quintet

Pasadena High School's crack basketball five, undefeated leader in the Coast Prep League, handed the Occidental varsity a neat 30-to-22 trimming in a game on the Pasadena court yesterday. The high school athletes displayed a brand of team work and basket shooting that was unbeatable.

Capt. Tyler, forward, was the hero of the contest. He shot 16 points, over half of the Pasadena total. Goode, the other forward made 7. Reynolds, the center, 3, and Kerr and Rady, substitutes, 2 each.

Solly Mishkin, the Tiger satellite, performed in stellar fashion, as usual, making 13 points, H. Black contributed 3, C. Black and Wheeler 1 each, while Havvard, a substitute, made 4.

The high school squad stepped right out from the start, taking a quick lead in the first half. It sea-sawed back and forth, the half ending 20 to 14 in favor of the Bulldogs. Both squads played fast defensive games in the second half, but the high school team again managed to outscore the enemy, 10 to 6.

Pasadena plays San Diego in the southern city tomorrow, and is heavy favorite to win, inasmuch as the Hilltops have a weak cage squad. The score:

Pasadena (30)		Occidental (22)
Goode (7)	F.	Mishkin (12)
Tyler (16)	F.	C. Black (1)
Reynolds (3)	C.	H. Black (3)
Rhea	G.	Wheeler (1)
Thompson	G.	Goddard

Substitutions—For Pasadena: Kerr (2), Rady (2). For Occidental: Havvard (4), Reiserer, Phelan; umpire, Manuel.

SET BEAR CARD DATE

The California-vs.-Stanford dual track meet is scheduled for April 17, at Palo Alto, Cal.

DEMPSEY TO BUY HOTEL

[EXCLUSIVE DISPATCH]

HAVANA, Jan. 28.—Jack Dempsey, his wife, formerly Estelle Taylor, three sparring partners an da trainer, and accompanied by a score of Florida real estate dealers, arrived here tonight to prepare for a six-round bout to be staged with his sparring partners Sunday night. The champion announced that he was about to close a deal for the Fleetwood Hotel at Miami Beach for a consideration of $5,000,000, and if the plan goes through, he will reside in Florida permanently. Mrs. Dempsey called for doctors after the six-hour voyage from Key West. She was suffering from seasickness.

REDUCE RATING OF POLO STARS

Webb, Stevenson and Strawbridge Affected

Milburn and Hitchcock Now Only 10-Goal Men

Ban on Left-Handed Players is Also Removed

[BY A. P. NIGHT WIRE]

NEW YORK, Jan. 28. — The United States Polo Association raised its ban on left-handed players and reduced the handicaps of three international stars, including two members of America's "Big Four," at its annual meeting today.

Revisions of the association's 1926 handicap list left Devereux Milburn, veteran back, and Tommy Hitchcock, Jr., brilliant No. 2 player, as America's only ten-goal performers. J. Watson Webb and Malcolm Stevenson, No. 1 and No. 3, respectively, in America's international line-up, were cut from ten goals to nine, while R. F. Strawbridge, Jr., who succeeded Webb when injuries compelled the latter's withdrawal from the last series with Great Britain, was reduced from eight goals to seven.

Failure of their play to measure up to the standard of former years was explained as responsible for lowering the handicaps of Stevenson and Webb, but that of Strawbridge, a young player, was reduced as the result of an injury which forced him out of competition last season.

The restrictive rule against left-handed players, adopted in 1922, to make the game safer, was rescinded upon the recommendation of Chairman Louis E. Stoddard, who was re-elected. He maintained that tournaments should be opened to a number of promising "southpaws" who have proved their ability to handle a mallet with care.

SANITATION REPORT COMMENDS RAINBOW

From the standpoint of sanitation the Rainbow Angling Club is everything it should be, according to a report received by Manager Leigh Garnsey from Dr. Michael Creamer, president of the Los Angeles Health Commission.

The report in part declared that the quality and condition of food consumed by the fish left nothing to be desired, that the pools were free from algae, moss and other foreign matter, also that the method of handling and delivering fish to members was not equaled in the best fish markets, and that the eating places and utensils were extremely clean and that the attaches at the club were all young men and in the best of health. Manager Garnsey and members of Rainbow have a right to be proud of the report.

A Champion Forward

Carl Shy

One of the excellent reasons why the Hollywood High School won the City League basketball championship. He is one of the best shots in the prep loop.

TOILERS BATTLE ROMANS

Cagers Settle Second Place in Final Games of Prep Season; Hollywood, Jefferson Mix

Los Angeles and Manual Arts clash this afternoon for second place in the City League basketball loop. Two games, the last of the season, will be played, but outside of the Toiler-Roman tilt the contests will have no effect on the final standings. Hollywood, already possessing the title no matter what today's outcome, meets Jefferson on the Democrat court.

Hoop fans are going to witness plenty of action in the Toiler-Roman engagement. Both squads dropped contests to Hollywood, and by the same token won over the remaining teams in the league. Both were surprise victors over Lincoln, although the L. A. victory was even more of a shock than the Manual outcome.

Hollywood won from L. A. High by the slight margin of two points, the score being 17 to 15. On the other hand, the Cardinal outfit defeated Manual, 24-18. But such dope is more or less negligible. Both teams are powerful, fighting squads, and with second-place laurels at stake, a combat of historic note is to be expected.

Hollywood cannot lose the championship today, but it can lose a lot of prestige should it fail to defeat Jefferson by a good margin. And Clarence Ebers, Democrat coach, who has worked something akin to wonders with his veteran "squad" of one man and a flock of willing, if green, material, is hoping to effect just that result. Jefferson has shown improvement in every game, under the tutelage of the former Oxy man, and can be expected to give Hollywood a fight to the finish.

Seven Major Clubs After Oakland Star

[BY A. P. NIGHT WIRE]

OAKLAND (Cal.) Jan. 28.—Lynford Larry, young Visalia, (Cal.) shortstop of the Oakland baseball club, is the central figure of a spirited bidding contest being waged by a number of major league clubs seeking his services. Del Howard, manager of the Oaks, said today that seven big league teams are after an option on Larry, whose flashing performances near the end of the 1925 season provided considerable material for "hot stove league" fans this winter.

Larry will be 18 years old this spring and is described by critics as a "find." Howard expressed the opinion today that not in ten years has a young player appeared in the Coast League who has such a bright future in baseball.

Louie Guisto, first baseman for the Oaks, has signed a 1926 contract. Guisto's play was handicapped last season by illness but he is reported in excellent condition now.

BAY TEAMS IN FIGHT FOR TITLE

Inglewood, Santa Monica in Feature Contest; Oaks Are Favored to Win

The right to be hailed as champion of the Bay League will come up for stringent discussion this afternoon on the Inglewood High School court when Southern Interscholastic Conference teams clash with Santa Monica and Inglewood. The latter defeated Santa Monica in 1924, schedule ties.

Inglewood, despite its loss to the highly polished Gondeliers, will enter the fire of battle as the ruling favorite.

Compton can still stay in the Bay League scramble by defeating San Pedro, which, with a good squad, has already suffered setbacks.

Huntington Park's only chance to cop the Bay League crown is to go through the remainder of its schedule with no defeats, for this might result in a percentage tally with Young Spartans would get the championship crown because of having beaten Venetians.

The Parkers will meet both foes in the latters' gym this season. Unable to stave off the attack of either Compton or Inglewood, the Redondans will conclude the sign of the underdog and bow to their respective conquerors, who, whip of the league, battle today. The Gondeliers meet Redondo next Friday in the local City gymnasium.

Belmont Team First in Long Distance Race

The Belmont Junior High cross-country team won the junior high school race of [illegible] yesterday afternoon by earning 9 points, a crowd estimated at 2000 witnessing the event. Hoover was second with 13 points, Poly third with 61¼, Garfield fourth and Fremont fifth.

Fowler of Belmont was across the line first, doing the course in eight-tenths miles in 10m. 12s. Bass of Garfield was second and Kelsey of Belmont third. The team was represented by seven runners with the exception of Fremont, but three runners counted for this school. The Belmont Crescent business men's trophy was awarded to Belmont.

VENICE WATER POLO TEAM WINS EASILY

The Venice Park water polo team easily defeated the Inglewood High School team, 11 to 2, in a game played in the Athletic plunge last night. Daubenspeck and Carl Fisher featured for the winning team. The Venice squad was in fine form, early-season play and was superior to the high-school [illegible]

Harry Greb F

SECOND GO FOR CHAMPION HERE

Last Antagonist Rough and Aggresive Fighter

Middleweight King's Opponent Loughran's Equal

Garcia Faces Rychell in Six-Round Semi-Wind-up

Fight fans who patronize the Hollywood American Legion Stadium every Friday night are in for one of the big bargains that the Legion puts on every few weeks. Harry Greb, the human windmill and middleweight champion of the world, is the headliner tonight and his opponent is Buck Crouse of Oakland.

This is the first trip Greb has made to California since he gave Mickey Walker one of the finest pastings the New Jersey Irishman has ever taken. Walker has been seen in action here and at prices that didn't set so well with the local fight bugs. Greb, the middleweight king, is to fight for all at regular Hollywood prices and he takes a much better chance of getting [illegible] than Walker did here Colima and Lefty Holley.

Lefty Holley isn't as highly advertised as some fighters because he hasn't the organization behind him to float propaganda. Holley is a tough gent who has done all his fighting on the Pacific Coast, where the Grebs and Striblings and Tommy Loughrans come along, the fighters seek Buck Holley. They say Buck will give them a fight. Holley held Loughran to a draw when Tommy was here about a year ago. He dropped a close decision to Young Stribling. Loughran won two wins over Greb.

The Greb-Holley fight is a main event that will be the biggest shot of the Hollywood fight fans have had in months. Greb is one of the few who will defend his title every time he thinks there is a worthy opponent. His next engagement in the East is against Tiger Flowers, the negro middleweight champion, out twice by Bridgeport Dempsey.

EXPECT CROWD

Manager Tom Gallery is confident that the house will be packed tonight. Greb makes a great fight whenever he performs. The type of fighter Harry is makes a good match for Holley, tearing in and mixing gloves will keep Greb very busy.

The entire card is made up of good fighters. Leonard Garcia Filipino, in the semi-windup, is a cinch to be a tough nut for Rychell. Garcia has been in action enough to stamp himself a very good featherweight. He is tough and a good sock-

Lefty Holley is coming along fine and stamps him a very good welterweight. He is a Johnny Mendes of San Holley is picked to cop [illegible]

Card:

[illegible] vs. Buck Holley, ten rounds.
[illegible] vs. Jack Rychell, six rounds.
[illegible] vs. Johnny Holley, six rounds.
[illegible] vs. Young Colima, four rounds.
[illegible] vs. Young Carpentier, four

GODDARD WINS NAL LAP DOG RACE

[BY A. P. NIGHT WIRE]

PAS (Man.) Jan. 28.—Goddard won the final of the three-day dog derby today in 9h. 27½m. Earl was two minutes behind Goddard, and Harry Olensky

Men's Fine Shoes at reduced prices

The January Clearance Sale of Nettleton and Miller-Cook Shoes continues

While these shoes represent short and discontinued lines which must be closed out, *they are all real values.*

Men who are in need of footwear and those who want to save on their Spring requirements will find it very much to their own advantage to make their purchases *NOW!*

Don't delay as selections are being depleted. Wear the finest shoes made at the price of the ordinary.

Prices as low as $8.85

The Nettleton Shop
432 West Sixth Street

WHE

Luncheon 50c
New Hotel
Rosslyn
HART BROS., Proprietors.
Fifth and Main Sts., Los Angeles.
Copy of Menu Served Today, January 29
Served from 11:30 A.M. to 2 P.M.
SOUP
Cream Chowder, a la Rosslyn
RELISHES
Ripe Olives Radishes Pickles
ENTREES
Fried Filet Tartar Sauce
Sauteed Oysters on Toast
Southern Style
Fried Spring Chicken, a la Rosslyn
Broiled Lamb Chops, au Cresson
Roast Chicken, au Gratin
Parsley Potatoes
Individual Baked Potato and Beans
ROASTS
Roast Beef au Jus Pure with Dressing
COLD PLATES
Corned Beef Potato Salad
Breast of Chicken Lettuce Salad
Assorted Cold Meats at Lesch's Theatre
Potato Salad
VEGETABLES
Steamed Potatoes
SALADS
Lettuce Salad
Lettuce and Tomato Salad
DESSERTS
Cheesecake Pie Custard Pudding
Orange Ice Cream
Cake
DRINKS
Ice Tea Milk Buttermilk
Coffee Tea

CAFE UNGARIAN
2114 West 7th
Breakfast, luncheon, dinner de luxe by Seymour Hayes, Orpheum orchestra.

KLEMTNER'S MARINE
Also in Hollywood KLENTNER'S BLUE R
[illegible] No. Vine St., Between Sunset and Hollywood Blvd.
Everything From a Sandwich to a Be

ng Staff

Y TEAMS N FIGHT FOR TITLE

lewood, Santa Monica Feature Contest; Odds Favored to Win

right to be hailed as champ... the Bay League will come ... stringent discussion this ... on the Inglewood high ... court when Sentinet ba... ...ie with Santa Monica, un... ...d in 1924, scheduled bat...

...wood, despite its loss to the ... polished Gondelier quintet, ...fter the fire of battle as the favorite. ...pton can still stay in the ...eague scramble by defeat... ...n Pedro, which, with a good ... has already suffered two ...s. ...tington Park's only chance ... the Bay League crown is to ...rough the remainder of its ...le with no defeats. While ...night result in a tie pro... ...e tally with Venice, it ... ...ns would get the desired ... because of having licked the ...and. ... Parkers will meet Redon... ... the latters' gym this ev... Unable to stave off the at... ...f either Compton or Santa ...eddonians will compete with ...m of the underdog attached ...ir respective uniforms. Vic... ...hip of the league, has a bye. The Gondoliers meet Re... ... next Friday in the Coast ...ymnasium.

lmont Team irst in Long Distance Race

... Belmont Junior High School ...country team won the ju... ...igh school race at Fairb... ...rday afternoon by scoring 1... ..., a crowd estimated at 1500 ...eing the event. Harding was ...d with 53 points, Fairview ... with 61½, Garfield fourth, ...Fremont fifth. ...wier of Belmont was acclaim... ...ine first, doing the one and ...-tenths miles in 10m. 5 4-5s ... of Garfield was second and ...y of Belmont third. Mis... ...was represented by seven ...rs with the exception of Fre... ..., but three runners compos... ...his school. The Hollywood ...ent business men's trophy ...awarded to Belmont.

NICE WATER POLO TEAM WINS EASILY

...e Venice Park water polo ... easily defeated the Holly... ...l High School team 18 to 6 ... game played in the Hollywood ...etic plunge last night. Pa... ...beespeck and Carl Finn fea... ...d for the winning team. The ...e squad was in fine form ...r-season play and was far s... ...r to the high-school outfit.

...es ...es ...of ...Shop

Harry Greb Battles Buck Holley in Hollywood Legion Ten-Round Main Event Tonight

...OND GO FOR ...AMPION HERE

...agonist Rough and ...gressive Fighter

...eweight King's Oppo... ...t Loughran's Equal

...s Faces Rychell in Six-...nd Semi-Wind-up

...s who patronize the ...d American Legion Sta... ...y Friday night are in ...e of the big bargains that ...ion puts on every few ...Harry Greb, the human ...l and middleweight cham... ...e world, is the headliner ...d his opponent is Buck ...of Oakland. ...is the first trip Greb ...ade to California since ...e Mickey Walker one of ...ose pastings the New ...Irishman has ever ...Walker has been seen ...ere and at prices ...n't act so well with the ...ight bags. Greb, the mid... ...ight king, is to fight to... ...at regular Hollywood ...and he takes a much ...chance of getting ...ed of than Walker did ...ee Cohen and Lefty ...

...Holley isn't as highly ad... ...as some fighters because ...y the organization behind ...at propaganda. Holley is ...ough gent who has done all ...ing on the Pacific Coast. ...n Irvin and Striblings and ...Loughrans come along, the ...ent Buck Holley. They ...ld Loughran to a draw ...ey was here about a ... He dropped a close de... ...Young Stribling. Loughran ...e over Greb. ...-Holley fight is a main ...t still to the biggest shot ...Hollywood fight fans have ...months. Greb is one ...o will defend his title ...o thinks there is a wor... ...ver. His next engage... ...e East is against Tiger ...is negro middleweight ...ot twice by Bridgeport ...

...EFECT CROWD ...anager Tom Gallery is ...ure that the house will ...ed tonight. Greb makes ...e fight whenever he ...s. The type of fighter ...h makes a good match ...Holley, scaring in and ...ose gloves will keep Greb ...

...ain card is made up of ...ht fighters. Leonard Gar... ...Filipino, in the semi-wind... ...ch to be a tough nut ...Archell. Garcia has been ...unlike enough to stamp ...157, good featherweight. ...s tough and a good sock... ...Holley is coming along ...t that stamps him a very ...welterweight. He is ...Johnny Mendes of San ...Holley is picked to cop ...

...ut: ...s Sid Hickey, two rounds. ...s Jack Kraigel, six rounds. ...s Jimmy Hollis, six rounds. ...s Young Chin, four rounds. ...ie G. Young Carpentier, four ...

...ODARD WINS ...L LAP DOG RACE

...[BY A. P. NIGHT WIRE] ...PAS (Man.) Jan. 28.— ...Goddard won the final ...he three-day dog derby ...r in 9h. 27½m. Earl ...was two minutes behind ..., and Harry Olensky, ...

SIGN CALLAHAN FOR GOTHAM GO

"Mushy" Makes New York Debut in March 1 Bout

To Meet Archie Walker at Madison Garden

Matchmakers Complete Strong Fistic Program

[EXCLUSIVE DISPATCH]

NEW YORK, Jan. 28.—In addition to the contest between Phil McGraw and Stanislaus Loayza, one of the outstanding "natural" matches of the moment, the card arranged for the benefit of the Bronx Hospital will also be featured by the first appearance here of "Mushy" Callahan. The hard-hitting Coast lightweight, who is regarded as one of the outstanding contenders for the crown vacated by Benny Leonard, will face Archie Walker in one of the three ten-round star bouts which have been arranged for the hospital benefit in Madison Square Garden, March 1.

MUSHY CALLAHAN

Three of the best-known matchmakers, Jess McMahon, Lew Raymond and Andy Niederreither, have been working on the card and have just completed an exceptionally strong program. In addition to the two ten-rounders above noted there will be another ten-round bout between those two well-known Bronx rivals, Carl Duane and Lew Malone. Also there will be a special six-round contest between Ruby Goldstein and Babe Herman.

GRAPPLERS UNABLE TO FIX TERMS

Weight Agreement Puts Stop to Londos-Kotsonaros Bout; Show Canceled

Because Jimmy Londos and George Kotsonaros have been unable to agree on weights, the match between the pair for the undisputed championship of Greece, scheduled for the Olympic Auditorium, February 10, has been called off by Lou Daro, who was to have promoted the affair.

After agreeing to the match by wire two days ago, Londos yesterday afternoon telegraphed Daro that Kotsonaros would have to make 187 pounds, ringside, for the match. Kotsonaros, whose normal and best wrestling poundage is about 196, refused to make the weight demanded by Londos and also declined to concede Londos any right to dictate any of the terms of the match.

Immediately after determining that there was no chance for the men to agree on the terms of the match, Daro canceled his show for February 10 and began working on his show scheduled for the Olympic February 16. He is still working with the hopes of getting the two Greeks on the mat, but stated last night that it would be impossible unless Londos receded from his position on the weight.

PROTECT GRID FIELDS

A Columbus firm has patented a rubberized canvas cover for football fields to assure protection from inclement weather. It sells for $4000.

NEAR PERPETUAL MOTION

Harry Greb, world's middleweight champion, fought Tuesday at Vernon, fights tonight at Hollywood, and again next Wednesday at Oakland. That is just about as near as any boxer comes to fighting continuously. And he keeps up a program such as he is staging in California throughout the year.

RIVAL SOCCER TEAMS SET

Loyola Field Scene of Double Bill Sunday Afternoon, With Thistles and Vikings Favored

With all four teams which play at Loyola Field next Sunday afternoon reported in fine shape the passage to the second round of the Los Angeles Soccer League challenge cup is going to be beset with difficulties.

In the first game, starting at 1 o'clock, the Thistles will be hosts to Hollywood A. C. and while having in mind the lowly position which the Wasps occupy in the league table, it would appear as if the movie boys had a set-up, such is likely to be far from the case.

John Bain, manager of the Wasps, has been quietly preparing his squad for the cup ties, and, according to report, he feels that his charges will more than give the Hollywood squad a game.

Possibly greater interest will center on the second game which brings together the Vikings and the league-leading Mercuries. Gus Mortensen, manager of the Norsemen, holds that Oscar Koama, pilot of the league leaders, is somewhat premature in his claims both as to the league cup and that affecting the present competition.

CONTROLS PARIS FIGHTS

Jefferson Dickson of Jackson, Miss., is in complete control of indoor boxing in Paris, France.

Roman Tennis Men Too Good for Hollywood

Coach Dale Issenhuth and his Hollywood High School tennis team journeyed to Los Angeles High yesterday afternoon and after the teams had engaged in a series of matches, the Foothiller mentor found his squad on the short end of a 12-5 score.

Capt. Jack Phillips, the Roman star, started things off with a bang when he won his first singles contest handily while his partner, Rex Goodcell, also turned in a victory for the Romans. Mel Sheldon, Pioneer third singles player, dropped the only singles match of the day, losing to Palmer after a hard contest. The Bennett brothers, second doubles, lost their only match of the year, giving the invading team their second victory of the day, a total of 5 points.

POMONA READY FOR GRIZZLIES

Rival Quintets to Clash Tomorrow Night

Game Slated to Take Place on Olympic Court

Branch Favored to Win Over Sagehen Five

[EXCLUSIVE DISPATCH]

POMONA COLLEGE, Jan. 28.—After coming through their first pair of conference games with a perfect average, the Pomona College basketeers are ready for whatever the crack Grizzly quintet has in store for them when the two squads clash in the Olympic Auditorium Saturday evening. The Southern Branch veterans will rate the favorites, but "Beefy" Heath's squad promises a warm time for the Grizzlies and may upset the dope before the affair is over.

Coach Heath is only beginning to see the possibilities of his outfit and still believes the team is in the making. The men have been showing all kinds of improvement during the past few practices and promise a better game than displayed against Caltech last week when the Engineers came from behind to nearly upset the Sagehens, after Pomona had held an overwhelming lead in the first half.

Heath will start his regular team Saturday with the exception of Capt. Lowell Wilson, who is still on the bench with a sprained wrist. Lou Patton, frosh star of last season, will fit in at Wilson's old position. Herb Osborne will work the other forward position with Ed Millette at center. Jack Jesson, acting captain, and Harold Merritt will play guards. Jim Felton, Jack Manildi and Harry Gray are first-string substitutes and may get a chance at some time or other.

The Pomona College second stringers defeated the crack Pomona Junior College team here yesterday evening and some of them may get a chance on the varsity before long, according to the coach.

Lotshaw Shut Up Fan by Hitting Homer

BY AL DEMAREE

(Former Pitcher New York Giants)

Andy Lotshaw, Chicago Cubs trainer, is the only trainer I know who doubles in the winter with a football team. He looks after the physical welfare of "Red" Grange and his helpers on the Chicago Bears. Twenty years ago Andy was a star minor league ballplayer and one of the cockiest birds that ever put on a "monkey suit."

Vint Mason, semipro umpire, tells a good yarn on Andy.

"Andy was a left-handed .350 batter," said Vint, "and his specialty was hitting 'em high and far away.

"About 1907 he was with Beardstown in the Illinois-Missouri League, and was a home-town idol and king, but was cordially hated on the road for his cheekiness. Monmouth boasted of the most radical fan in the league, a big fellow with a line of abuse that would get anybody's goat. In a tight game with two strikes on him, Andy yelled to the abusive fan, 'Here goes your old ball game.' The next ball was right in his groove and he socked it over the right-field fence. For a while the gang in the stand thought the fan had suffered a stroke. But after they had pryed his finger nails out of the post in front of him he came to all right."

Andy doesn't swing the old bludgeon any more, but if you ask him, "Who is the best trainer in the big leagues today?" he will answer at once. The cheekiness is still there.

(Copyright, 1926, Publishers' Syndicate)

McNALLY QUITS GAME; CAN'T STAND MINORS

[BY A. P. NIGHT WIRE]

SCRANTON (Pa.) Jan. 28.—Mike McNally, formerly of the Boston Red Sox, Washington Senators and New York Yankees, has quit baseball rather than go back to the minors, he announced today at his home here. McNally, who was sold by the Yankees to Buffalo, of the International League, plans to enter the automobile business. He played twelve years in organized baseball, ten of these in the major leagues.

British East Africa is increasing every year its use of American agricultural machinery.

INTRODUCING COAST LEAGUE NEWCOMERS

BY CHARLES J. FOREMAN

ROBERT FRANK GILLESPIE, outfielder, Mission.

Born, San Francisco, Cal., June 5, 1899.

Height, 5 feet, 10 inches. Weight, 185 pounds.

Bats left-handed. Throws right-handed.

Club in 1925—Evansville, Three-I League, finishing season with Vernon.

First engagement—Waco, Texas Association, 1923.

Clubs since then—Austin, Texas Association, 1923; Wichita, Western League, 1924; Evansville and Vernon.

1925 record—Games, 135; at bat, 533; runs, 93; hits, 189; doubles, 34; triples, 13; home runs, 11; sacrifices, 19; stolen bases, 21; batting average, .355. Putouts, 266; assists, 15; errors, 9; fielding average, .969.

Record with Vernon—Games, 31; at bat, 126; runs, 20; hits, 39; doubles, 6; triples, 2; sacrifice, 1; stolen bases, 5; batting average, .287. Putouts, 64; assist, 1; errors, 4; fielding average, .942.

Note: Last season Gillespie ranked as second leading hitter of Three-I League. He led in total number of two-base hits.

GRANGE, WILSON MIGRATE

Depart From Seattle for Pro Grid Tilt at Portland Tomorrow; Return Sunday

[BY A. P. NIGHT WIRE]

SEATTLE, Jan. 28.—Scheduled to play against each other in Portland Saturday, Harold "Red" Grange and George Wilson, the Gold Dust Twins of professional football, were leaving Seattle tonight.

The two are to return to Seattle Saturday night for a gridiron battle here Sunday between the Chicago Bears, Grange's line-up and a team signed up in Seattle which will be captained by Wilson.

"The last game of the trip will be played here, and I am glad of it," said Grange. "Professional football is all right and I am glad I went into it, but I have played twenty-three games of football this season and I am ready to rest. I am going back to the University of Illinois and get my degree."

Wilson believes that professional football men play a much wiser game than college players.

"Why, say, the tricks I tried and got away with in intercollegiate ball didn't go at all against the professionals," said Wilson.

BASKETBALL APLENTY FOR REDLANDS FANS

[EXCLUSIVE DISPATCH]

REDLANDS, Jan. 28.—Basketball fans here are to have a busy week-end. Redlands High School, lightweight and heavyweight teams are to play Chaffey High here tomorrow night. Saturday night the University of Redlands and Caltech will tangle on the local floor and an effort is being made to arrange a game with the university freshmen that night.

Jock Malone and Delaney Favor Coast

[BY A. P. NIGHT WIRE]

SAN FRANCISCO, Jan. 28.—Boxing promoters of the Pacific Coast are preparing to entertain a flock of eastern glove throwers who are expected to follow in the steps of Harry Greb, world's middleweight champion. Greb is now in Los Angeles, has had one fight there and will appear in another tomorrow night.

The latest boxer to signify his intention of traveling West is Jock Malone, veteran St. Paul middleweight. Malone advised Tommy Simpson, Oakland promoter, that he is planning to come to the Pacific Coast in February and would like to take on some of the leading 158-pounders. The St. Paul battler has met virtually every middleweight of any consequence in the country including Mickey Walker, the world's welterweight champion, and Dave Shade.

Jack Delaney, the Bridgeport, (Ct.) light-heavyweight who holds a knockout victory over Paul Berlenbach, is another leather pusher heading toward the Pacific. It is reported that Berlenbach also is contemplating a western invasion.

Navy Grappler Defeats Water and Power Man

H. J. Archanbeau, all-Navy welterweight champion, decisively defeated C. C. Patten of the Department of Water and Power in two ten-minute wrestling bouts at the Olympic Auditorium last night. The mat event was the feature of a program presented by the athletic committee of the department.

In the second bout Maurice McGill of the department defeated J. E. Sierreed, Navy and Pacific Coast middleweight champion, in three minutes and fifty-five seconds with a double bar wrist lock. The match was one of the best of the evening.

In a preliminary mat event, Sam Fisher of the Los Angeles Athletic Club was given an unpopular decision over R. Martin of the U.S.S. Arizona. The bout went twelve minutes. Martin was the aggressor during the greater part of the bout and a draw would not have been out of place.

The rest of the bouts were fair, but bum refereeing turned them into rough-house matches. The results: Bob Eay, unattached, kayoed Harry Ramsey in the third round of a scheduled three-round match. E. P. McDowell was defeated by H. Holland in four rounds. Ed McGill, unattached, won an unpopular decision over J. Lancaster of the U.S.S. Pennsylvania.

VERNON COLISEUM
NEW LOCATION 39 ARCADE
MAIN TICKET OFFICE
NEW TELEPHONE TRinity 9895

HOLLYWOOD LEGION STADIUM FRI. NITE AT 8
BOXING

Comfort Up-to-Date

ARE you enjoying the new standard of motoring? If you are, then you know what it is to be able to relax and rest wherever you ride. You know what people mean when they speak of Watson Stabilators being the greatest boon that has ever come to motoring.

You relax in a Stabilated car, because you have utter confidence in Stabilators preventing you from being shaken and tossed—no matter how rough the road looks to you through the windshield.

Many of the world's finest cars now carry STABILATORS as standard factory equipment—including CADILLAC, PACKARD Eight, DUESENBERG, STUTZ, FRANKLIN, CHRYSLER Six and Imperial Six, PEERLESS, WILLYS-KNIGHT Six and others.

Watson Stabilator Company
of Los Angeles
1837 S. Flower St. :-: WEstmore 5970

WATSON STABILATORS
ENJOY RELAXED MOTORING

The FLORSHEIM SHOE Sale $8.85

Think Of It!

Florsheim Shoes that are worth the regular price any time are now selling at a decided saving. This means quick action if you want a pair in your style and size.

Florsheim Shoe Stores
216 West Fifth St. Alexandria Hotel Bld.
624 So. Broadway Orpheum Theatre Bld.
703 So. Florsheim Hotel Bld.
60 East Colorado St. in Pasadena.

WHERE TO DINE

Luncheon 50c
New Hotel Rosslyn
...BROS., Proprietors, ... and Main Sts., Los Angeles.
...y of Menu Served ...day, January 29
... 11:30 A.M. to 2 P.M.
SOUP
... Chowder, a la Rosslyn
RELISHES
Ripe Olives Radishes Pickles
ENTREES
Fried Fish, Tartar Sauce
Codfish in Cream, a la Rosslyn
Scalloped Oysters, Southern Style
Lobster, a la Newburg
Vegetarian Dinner, a la Rosslyn
Short Ribs of Beef, Egg Noodles
Breaded Veal Cutlets, Milanaise
Individual Baked Pork and Beans
ROASTS, STEAKS AND CHOPS
Prime Ribs of Beef Pork, Apple Sauce
Rib Steak Tiberty Steak Sirloin Steak
Pork Chops Mutton Chops
T-Bone Steak 25c Extra
Lamb Chops 25c Extra
Tenderloin Steak, 50c Extra
COLD MEATS
Assorted Cold Meats with Potato Salad
Beef Pork Pickled Lamb's Tongue
Signature Herring or Norwegian Sardines
Ox Tongue Potato Salad
VEGETABLES
Home Made Boston Baked Potato
SALADS
Lobster Salad
Lettuce Salad Tomato Salad
DESSERTS
Peach Pie Pumpkin Pie Apricot Sauce
Vanilla Ice Cream Cake
DRINKS
Coffee Tea Ice Tea Milk Buttermilk

Dinner 50c
New Hotel Rosslyn
HART BROS., Proprietors, Fifth and Main Sts., Los Angeles.
Copy of Menu Served Today, January 29
Served from 5 to 7:30 P.M.
SOUP
Boston Clam Chowder
RELISHES
Ripe Olives
Green Onions Radishes Pickles
ENTREES
Fried Fish, Tartar Sauce
Codfish in Cream, a la Rosslyn
Scalloped Oysters, Southern Style
Lobster, a la Newburg
Vegetarian Dinner, a la Rosslyn
Short Ribs of Beef, Egg Noodles
Breaded Veal Cutlets, Milanaise
Individual Baked Pork and Beans
ROASTS, STEAKS AND CHOPS
Prime Ribs of Beef Pork, Apple Sauce
Rib Steak Tiberty Steak Sirloin Steak
Pork Chops Mutton Chops
T-Bone Steak 25c Extra
Lamb Chops 25c Extra
Tenderloin Steak, 50c Extra
COLD MEATS
Assorted Cold Meats with Potato Salad
Beef Pork Pickled Lamb's Tongue
Signature Herring or Norwegian Sardines
Ox Tongue Potato Salad
VEGETABLES
Home Made Boston Baked Potato
SALADS
Lobster Salad
Lettuce Salad Tomato Salad
DESSERTS
Peach Pie Pumpkin Pie Apricot Sauce
Vanilla Ice Cream Cake
DRINKS
Coffee Tea Ice Tea Milk Buttermilk

CAFE HUNGARIAN
2114 West 7th St. Ph. DRexel 4186.
Breakfast, luncheon, dinner. Entertainment de luxe by Chiro De Verde and Seymour Hayes, beloved Radio and Orpheum artists. Klein & Weiss, Mgrs.

KLEMTNER'S MARINE
617 So. Spring St., Los Angeles
In Hollywood KLEMTNER'S BLUE PLATE CAFE
... Vine St., Between Sunset and Hollywood Blvds.
"Everything From a Sandwich to a Banquet"

Greenwich Village Cafe
Dancing Contest Tonight
Silver loving cup first prize—snappy entertainment numbers—Dance to the music of Murray and his six Villagers—best anywhere.
No Cover Charge Anytime
Table d'hote and a la carte service
Dancing Daily at Luncheon.

Vernon
... and Santa Fe Ave.
Entertainment and DANCING

The Montmartre Cafe by Hollywood

FRIAR'S INN
Dining Dancing Cabaret
1043 W. 6th. st.

ITALIAN VILLAGE CAFE
Grace Gibbons and her orchestra—Polly Boyette, Berdine Buell and Jane Chapel—special entertainers. No cover charge. Buffet luncheon with dancing 75c, Dinner $1.50, or a la carte.
423 West 8th St. Phone MAin 6546

Marcell Inn
Marcell Will Greet You
West Altadena
Sterling 2262.

Mme. Zucca Inn
610 North Spring St.
Music, Dancing, Entertainment
Phone MAin 4067.

LOUIS SPIELMAN'S
NIGHTINGALE CAFE
Washington Blvd. in Culver City.
Cover Charge 75c week nights
Sat., Sund. & Holidays, $1

...stair hour from the Roaring Town
GREEN TEA POT CAFE
In HOTEL GREEN, Pasadena
LUNCHEONS—DINNERS
A Dinner for a Dollar

The "Times" popular "Where to Dine" suggestions appear every Tuesday, Friday and Saturday

Flintridge Cops Class A Honors in Women's Tourney

SCORES 9-TO-0 WIN FOR TITLE

Kathleen Wright Sets Course Mark in Final Clash

Housewarming at Lakeside Tomorrow Night

Mrs. W. C. Hendrie Drops Hole in One at Wilshire

BY THE GOLFER

Flintridge, with a sweeping 9-to-0 win over the visiting Hollywood women's team yesterday, won through to Class A honors in the auxiliary team league and will play the winner in the Class B competition for the down-State team title later in the season.

KATHLEEN WRIGHT.

Miss Kathleen Wright, the Del Monte women's champion and former State titlist, dropped a beautiful putt for a par 5—a medal of 82, and a new course record while playing with Mrs. F. S. Hardin, team captain, yesterday.

The Pasadena Miss was in wonderful form—really at the top of her game; out in 42 and home in 41, and is fast shaping up as a representative local contender in the 54-hole auxiliary medal event next week and the annual midwinter feminine classic at Los Angeles next month.

Wilshire, at present leading the Class B play, will probably win divisional honors and will play Flintridge for the title won by Midwick women last year. Much credit for the success of the hilltop club is due Mrs. F. S. Hardin who took charge two years ago. Last year, Flintridge started interclub play with but two women capable of breaking 100 consistently. This year's players—well, they have already won major honors, and that should be self-explanatory.

Complete results in yesterday's final match were as follows:

Miss Kathleen Wright, Mrs. F. S. Hardin, (F.) 3; Miss Anne Webster, Mrs. Wallie Lohman, (H.) 0; Mrs. Bernice Mosier, Mrs. H. S. Robbins, (F.) 3; Mrs. A. E. Lillie, Mrs. A. E. D. Traube, (H.) 0; Mrs. A. W. Maine, Miss Julia Lockwood, (F.) 3; Mrs. E. R. Dexter, Mrs. R. J. Breed, (H.) 0.

GALA DAY AT LAKESIDE CLUB

James Ixfeld, president of Lakeside, will preside at the special festivities that will officially open the new club home tomorrow. Exciting tee and greens competition for club members, with a stag smoker in the evening, are warranted to introduce and acclimate the rapidly increasing membership.

ANNUAL COMMERCE DINNER TONIGHT

Emerson Spear, retiring president of the Junior Chamber of Commerce, will be a tentative guest of honor at the annual banquet and meeting of the association in the Alexandria Hotel this evening. Bart Stebbins neglected to state just what form the tentative honor would take—but all of the boys who contributed nobly to the success of the $10,000 Los Angeles open tourney will be there.

MRS. W. C. HENDRIE ACES AT WILSHIRE

Mrs. W. C. Hendrie, wife of Claude Hendrie, one of the most—of the many—popular Wilshire members, walked off with all family golfing honors when her beautiful mashie pitch shot from the seventh tee dropped in the cup—130 yards away, for her first hole in one, last week.

MRS. WEBER STARS IN FOURSOME WIN

Mrs. George Weber and Miss Helen Foster of Los Angeles, defeated Mrs. G. M. Midgley, women's auxiliary teams' chairman, and Miss Ann Wolverton, fellow-club members, 1 up, in a closely contested best-ball foursome at the Beverly club yesterday.

DR. A. S. BROWN GIRARD STAR

Dr. A. S. Brown, playing with Dr. R. W. Lusby and Eugene King, of San Fernando, made the 120-yard seventh hole at Vic Girard's new course in 1 yesterday.

CULVER CITY HOCKEY TEAM IS VICTORIOUS

The Culver City hockey squad trimmed the Palais de Glace outfit, 9 to 5, at the Palais de Glace last night before a large crowd. Although the winners got off to an early lead, the Palais de Glace players made things very interesting before the game was over.

Duggan and Leo Cook starred for the winners, while Huffman, with three goals, and Irving and Newell played well for Palais de Glace.

TILDEN MAKES STAGE DEBUT

[BY A. P. NIGHT WIRE]

NEW YORK, Jan. 28.—William T. Tilden II, professional actor, who made his first appearance on Broadway last night in "Don Q, Junior," has subdued the eccentricities of America's greatest tennis player behind heavy tortoise-shell glasses, in the role of a studious court clerk and awkward lover.

"I did not want to trade upon my reputation as a tennis player to win recognition on the stage," he explained.

ROUNDING THIRD

by Hugh A. Jennings

"STR-R-R-R-R-R-IKE TUHHHHHHHHH!"

CHAPTER LXII

It was difficult to fool Tim Hurst. He was wise to all the tricks. Tim spent most of the time between seasons in New York. He was strong with Tammany Hall and did much political work during his vacation periods. He was one of New York's leading characters, as much as George M. Cohan, Little Tim and Big Tim Sullivan, David Belasco, Weber and Fields and Diamond Jim Brady. Everybody knew him and Tim was an idol in the Bowery where they loved and respected him. He settled their difficulties, got them out of scrapes and became an integral part of their lives.

HUGH JENNINGS

When Bill Dahlen played with the Chicago team, he was also playing the races according to his habit. It was during a meet at Hawthorne track that Dahlen decided he would spend the afternoon there. The team was playing, but the wily Dahlen planned to get himself kicked out of the game in the first inning and go directly to the track. The first time he came to bat, he kicked on every decision. Finally he permitted Tim to call him out on strikes and then set about to abuse him in every way he could. Tim only smiled:

"So you're thinkin' of gettin' run out of the game, are ye, Dahlen? I'm wise to yer game. Well, Dahlen, you ain't goin' to see no fourth race at Hawthorne this afternoon. Youire goin' to play nine full innin's an' another peep out of ye an' I'll fine ye so much ye won't have a dime to bet on a horse race for two years."

Dahlen played nine innings.

O'LOUGHLIN COLORFUL

Next to Tim the most colorful umpire was Francis (Silk) O'Loughlin. Hurst was a natural showman; O'Loughlin a developed one. "Silk" always wanted to have the pitcher get the first ball over. Four out of five times the lead-off man does not offer at the first ball. If it was over, then "Silk" got a chance to wave his right arm in a wide sweep and yell strike. If he did this on the first ball pitched, then he felt that his game was well started. He was all set for the afternoon.

O'Loughlin's best work was always done on the second strike. Whenever calling it he would yell, "St-r-r-r-r-ike tuhhh." He was famous for the "tuhhh."

The only time I ever saw O'Loughlin really agitated was on an occasion when a newspaper printed a story that O'Loughlin would lose his voice. The constant strain resulting from his "tuhhh" had, according to a throat specialist, so hurt his vocal cords that they were giving away, and soon O'Loughlin would no longer be able to talk above a whisper. That story seemed to mark the end of the world for "Silk," but the medical expert was wrong and O'Loughlin retained his voice until he died.

"Silk" always wore a red woolen shirt. In one of his first games as an umpire, O'Loughlin gave a decision that lost for the home team. As soon as the game ended, the mob made a rush for "Silk" with the cry of "kill the umpire." It looked as if they meant it literally. "Silk" ran. He went straight for the centerfield fence. He cleared that, but with the pack after him. The members of the mob also got over the fence and continued the pursuit. Some distance from the park was a creek. When O'Loughlin reach the creek the leaders of the mob were close behind so "Silk" plunged into the creek and started across. The mob, on the shore he had just left, was throwing sticks and stones—in fact, any available missile. They fell all around "Silk," but none struck him and he reached the opposite side safely. "Silk" decided his good luck was carried in a red woolen shirt he wore that day and he never umpired a game after that without wearing a red woolen shirt.

NEVER WRONG

O'Loughlin had an original way of ending all arguments with players. Whenever they swarmed around him, telling him how wrong he was, "Silk" would wave them back with the statement:

"I never called one wrong. Silk O'Loughlin and the twelve apostles are infallible. I can never be wrong."

Bill Byron, of later years, never made any such assertion. Whenever a clamor arose over one of Byron's decisions, Bill would turn his back on the players and start singing. The more they kicked the more he sang. That is where he got the nickname of the "Singing umpire."

Bill was a good umpire and always a picturesque figure.

In recent years there have been no successors to the colorful umpires of old. The umpires of today seem to lack the personality that marked most of their predecessors. Some have tried to imitate them, but without success. None of them has succeeded in getting really close to the type of which Timothy Hurst was the first and original.

[Copyright, 1926, in the United States and Canada by North American Newspaper Alliance. All rights reserved.]

HOUBEN TO MAKE DEBUT

Hubert Houben, Germany's flash, will make his American debut at the annual games of the Boston Knights of Columbus at Mechanics' Building the 30th inst. Houben will race in the 40-yard dash in which Frank Hussey of Boston College, national 100-yard champion, will be among the starters.

Porcelain studs are being used in some European cities as markers in street pavements to guide pedestrians.

FRANKLIN LOSES TO LINCOLN

Railsplitter Casaba Five Smears Printers in Final Tilt of Season 49-5

Lincoln High School wound up its league season yesterday, beating Franklin 49 to 5. It was the largest score in the history of the Railsplitter institution, the previous record of 40 also having been established this season.

Edmund Christensen was the star of the contest, making 24 points. This raised his season total to 69 for the five league games. Breer of Los Angeles is in a second place with 44 points, and one game to be played.

Every man on the regular Lincoln team made points. Christenson led with 24. Kabrinsky made 10, B. Perce, 9; E. Perce, 4, and Trammell 2.

In the lightweight game, Lincoln won 22 to 14, Winfield making 10 points for the winners.

Scores:

Lincoln (49.)		Franklin (5.)
Christensen (24)	F.	Gallegos
Kabrinsky (10)	F.	Hagensen
B. Perce (9)	C.	Griffith (3)
E. Perce (4)	G.	Smith
Trammell (2)	G.	Kent

Substitutes: Lincoln, Lizalza, Herman, Lewis; Franklin, Johnson, Archibald, Alsek, Deaner, Anderson (2), Peck.

SCORE BY QUARTERS

Lincoln	7	15	14	15—49
Franklin	0	1	0	5—5

Lincoln (22.)		Franklin (14.)
Winfield (10)	F.	White
Dinman	F.	Hughes (6)
Walt	C.	True
Gemsel (8)	G.	Collins
Schaffle	G.	Rowland (6)

Substitutes: Lincoln, Dinsmore (5), Berger; Franklin, Ford, Thayne, Clark (2), Slauson.

SCORE BY QUARTERS

Lincoln	3	4	5	6—22
Franklin	3	2	6	3—14

HOLLYWOOD TAKES ON LONG BEACH QUINTET

The outstanding basketball game in the A.A.U. loop is slated to take place tonight at the Hollywood Athletic Club when the powerful Movie City club five faces the Pacific Coast Club of Long Beach in a game that will go a long way toward settling the supremacy of first place. Both outfits have won four games and lost none, being tied with the Los Angeles Athletic Club Blues.

The game tonight will be the first one for Hollywood in their own back yard. They have been traveled for weeks and the members have set aside tonight as Coach Chuck Kearney night in honor of Kearney, who has made quite a hit with the members of the Hollywood Athletic Club.

FORMER BAD BILL IS SWEET WILLIAM NOW

[BY A. P. NIGHT WIRE]

ST. LOUIS (Mo.) Jan. 28.—Marty McManus, second baseman, and Bill Jacobson, center fielder, whose salary disputes last spring made them holdouts from the St. Louis Browns, will report at training camp early this season.

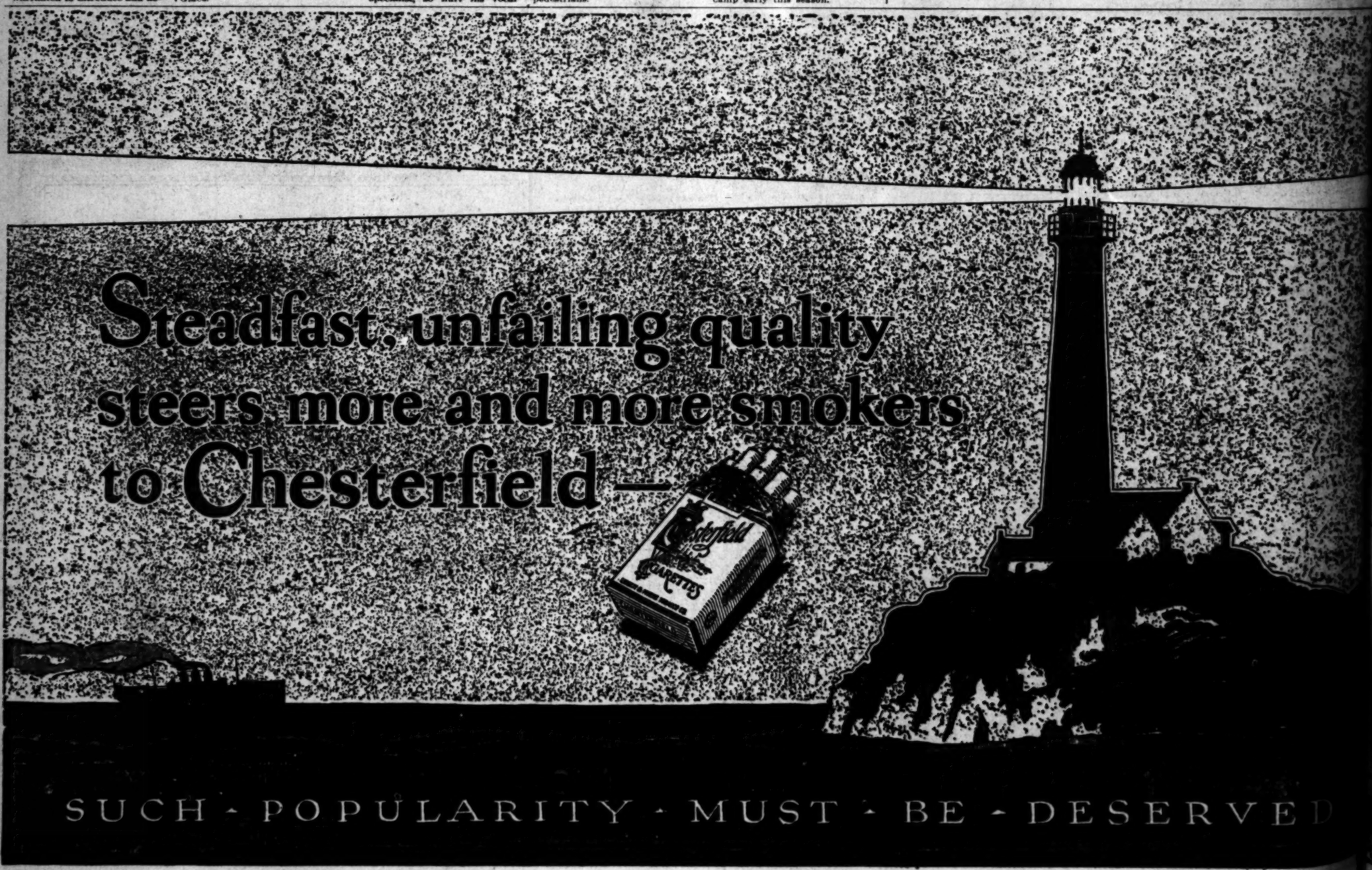

For the Advancement of Music

Zoellner Quartet

in its third concert of the season

BILTMORE HOTEL

MONDAY EVENING, FEB. 1

This internationally renowned quartet is composed of rare musicians who satisfy our souls with the utter beauty of music.

They naturally insist upon the supreme tonal qualities of the

KNABE

for all their concerts. They have each purchased the Knabe for use in their homes—as well as for the official piano of the Zoellner Conservatory.

Hear and play the glorious Knabe in our Music Rooms

FITZGERALD

MUSIC HILL ST. COMPANY AT 727

Residence of Mr. and Mrs. R. E. Goudeman Jr. Reed & Stanley Architects

OAK KNOLL *Marino*

An exclusive Home Section

A BEAUTIFUL setting, not only for an elaborate home, but the ideal place for a modest home—

Wide boulevards, with ornamental lights and lined with cocoa plumosus palms—

Ocean breezes without fog—

The world-renowned Huntington Library, Art Gallery, 560-acre Park—

All these features, and others, create at Oak Knoll Marino a most desirable and inspiring environment.

Large Homesites at Small Cost

60x175 ft., as low as $2750

75x165 ft., as low as $3550

Come out North Broadway and Huntington Drive—30 minutes from Seventh Street

THE FRANK MELINE CO.

"I think San Marino is one of the finest places in the world in which to live, and will soon become a fine residential city."

HENRY E. HUNTINGTON

THE KING OF THE MOVIES

Removes Colds, Constipation, Headaches

For Sale at All Drug Stores

Small Size, 20c; Large Size, 45c

Large Size Cheapest

Pleasant to take—No Discomfort.

"That Speedy Physic"

BINGO WATER

STRIKES HOME

"a square meal"

Bluhill

CHEESE

SCIENCE MUST IMPROVE MEN

Shortage of Labor Demands Greater Efficiency

Engineers Plan Utilization of Subnormal

Lessened Immigration Brings Industrial Crisis

[EXCLUSIVE DISPATCH]

PRINCETON (N. J.) Jan. 28.—"The immigration laws are cutting down our available supply of unskilled labor to such an extent that engineers are studying for the first time the men who run machines," Dean Arthur M. Greene, Jr., of the engineering school of Princeton University, says. Dean Green was recently elected to the administrative board of the American Society of Mechanical Engineers.

"Under the Immigration Act of 1924," he continued, "the quota was set at 164,000 immigrants for each year. On July 1, 1927, this number will be automatically reduced to 150,000. Engineers who have previously devoted themselves to perfecting mechanical devices are now studying the mental and physical well-being of the operators. The American engineering Council has laid out a program of research that will cost $325,000, and, we hope, provide a valuable body of data on the human equation in industry.

"Two separate courses probably will be followed in solving the labor problem. Industry will undertake the further training of available men in order that they may increase production and for the employment of individuals who are subnormal physically, it will be necessary to find work suited to their condition.

"An astounding number of men are subnormal. In the late war it was found in Great Britain that out of every nine men only three were fit and healthy, two were definitely infirm in health and strength, three were incapable of undergoing more than a very moderate physical exertion and one was a chronic invalid. The time is rapidly coming when industry must take an active part in the physical well-being of our man power and in finding work which these subnormal people can handle. This will give them an independent living and increase the nation's wealth by increasing production.

"Industrial fatigue thus far has been insufficiently studied. We have learned in the last few years that the human machine cannot be driven beyond a certain speed without burning out the bearings. This applies to the common mechanic as well as to the presidents of large corporations. A fatigued brain may lie at the bottom of a failure in business or the ruin of a costly machine. We are going to find out how long men are capable of sustained effort.

"This study will lead us into some very interesting and personal questions. Diet will be studied. Nutrition and general health are important to industry generally and to engineers.

TRAIN DRAGS TRUCK AND LOAD 200 YARDS

[EXCLUSIVE DISPATCH]

TIPTON, Jan. 28.—Wreckage of a truck, trailer and a load of raisins was scattered for 200 yards along the Southern Pacific tracks at the crossing north of here when Ed Flory of Poplar failed to see a freight train and it struck the machine he was driving.

Flory tried to turn to one side and then jumped to safety. The engine carried the truck through the cattle guard and a long distance down the track before the train could be brought to a standstill. Damage was estimated at about $2000, covered by insurance.

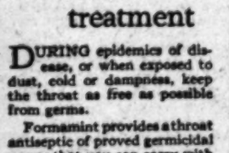

Effective sore throat treatment

DURING epidemics of disease, or when exposed to dust, cold or dampness, keep the throat as free as possible from germs.

Formamint provides a throat antiseptic of proved germicidal power that you can carry with you, and with which you can keep up your fight against germs anytime, anywhere.

To *treat* sore throat take a Formamint tablet every hour or so. To *prevent infection*, take one every two or three hours. All druggists.

Formamint

GERM-KILLING THROAT TABLETS

OPEN EVENINGS

Set of TEETH $5.00

Best Set on Earth Including Your Choice of Material (Metals Excepted), Guaranteed 10 Years.....$7.50

MY EXTREMELY LOW PRICES

Teeth as low as.....$5.00
Best set of teeth (either set).....$7.50
Gold Crowns (22 karat).....$4.00
Bridge Work (22 karat).....$4.00
Porcelain Crowns.....$4.00
Gold Fillings.....$1.50 up
Gold Inlays.....$1.50 up
Synthetic Porcelain.....$1.50 up
Silver Fillings.....50c up
Cement Fillings.....50c up
Teeth Treated.....50c
Nerve Removed (Painless).....$1.00
Teeth Extracted (Painless).....50c

No charge for painless extraction and examination when other work is contracted for. X-Ray Service Free With Other Dental Work

I Pay Cash for Old Gold.

All Dentists are Graduates.

Dr. Baker 536 So. Bdw'y Tel. VAndike 6016

HOURS, 8:30 a. m. to 9 p. m.

LIBERTY CRADLE VISITORS' MECCA

Independence Hall Group at Philadelphia Magnet

Historic Buildings Witness Nation's Birth

Momentous Events Staged in Ancient Structures

[EXCLUSIVE DISPATCH]

PHILADELPHIA, Jan. 28.—A modest group of Colonial buildings on Chestnut street, Philadelphia, in the heart of the financial district, will possibly receive more attention from visitors to the Sesquicentennial International Exposition this year than any other historical landmark about the city.

The buildings, known as the Independence Hall group, include Independence Hall, the central unit, with Congress Hall on the left and old City Hall on the right, the latter two of slightly later date. Together they form a symmetrical group illustrative of the changing phases of early American architecture. Independence Square, a vest pocket park in the background, is crisscrossed with pavements lined with rest benches.

BUILDER OF HALL

Independence Hall and its wings were designed and built by Andrew Hamilton, a Philadelphia barrister. He was a member of the Provincial Assembly of Pennsylvania, and was one of the committee of three appointed by that body to select a site and put up a building to house the Assembly. In the spring of 1732 ground was broken and the building begun.

"A new great bell" weighing 2080 pounds, with this motto: "Proclaim Liberty throughout the land unto all the inhabitants thereof," was placed in position in the steeple of Independence Hall in 1753, and a clock was put in place in the tower in 1759.

While the constructive work of Andrew Hamilton embraced only Independence Hall, he had recognized that the city and country would require better accommodations and he had created a trust in the two pieces of ground bounding it on which now stand Congress Hall and the old City Hall.

AMERICA'S GREATEST

Congress Hall was completed in 1789 and the City Hall Building in 1791. The three together have a frontage on Chestnut street of 396 feet and were, at the time of their completion, the largest building unit for State purposes in America.

Among the more interesting events which have taken place in the historic structures are Washington's acceptance of his appointment as general of the Continental Army on June 16, 1775; the declaration of the colonies that they were and of right ought to be free and independent States, on July 4, 1776; the signing of the Articles of Confederation and perpetual union between the States by eight States, on July 9, 1778; the reception to Lafayette upon his visit to Philadelphia in 1824; the tolling of the Liberty Bell upon the death of John Marshall, Chief Justice of the Supreme Court, on July 6, 1835, and its subsequent cracking; the inauguration of Washington for his second term as President of the United States, on March 4, 1793.

"DUDE RANCH" PROJECTED

[EXCLUSIVE DISPATCH]

MESA (Ariz.) Jan. 28.—Fred H. Bixby of Long Beach has purchased 130 acres of land, six miles east of Mesa, on the Apache Trail Highway, for establishment of a "dude ranch" resort, where winter visitors may "rough it" though with housing of very modern comfort.

CORN STATES IN RELIEF MEETING

Middle West Conferees Seek Help for Farmers

Principles of Dickinson Bill Win Approval

Advisory Committee Named by Iowa Governor

[BY A. P. NIGHT WIRE]

DES MOINES (Iowa) Jan. 28.—Agriculture of the Middle and near Northwest, represented by delegations appointed by eleven Governors, met in a "corn and agricultural area marketing conference" today, determined upon a legislative relief program, and perfected machinery for carrying the demands of the region before Congress.

The principles of the Dickinson bill, which would provide a Federal board to take care of the marketing of all surpluses of basic farm products and collecting an equalization fee to make up the difference in the domestic and foreign prices, was approved in a resolution.

A committee was appointed by Gov. Hammill of Iowa, who presided, which would create a permanent organization to be known as the All-Agricultural Marketing Advisory Committee.

SOLID FRONT URGED

The meeting moved with the precision of a well-oiled machine until late in the day, with each succeeding speaker stressing the forlorn condition into which agriculture has fallen and demanding that the eleven States represented stand together in enunciating a program which would place it upon an equality with industry, finance and labor.

Three-fourths of the speakers favored the Dickinson bill, while the others counseled against the conference committing itself to any definite form of legislation.

Karl Vrooman of Illinois, former Assistant Secretary of Agriculture, protested that necessary farm legislation could not be obtained without support of the Southern States and got a cheer when he stated that the South would support solidly constructive legislation.

W. L. Drummond of Kansas City, Mo., chairman of the board of governors of the American Farm Congress, gained the floor and set the meeting in an angry uproar with the declaration that the meeting was not representative of the eleven Middle Western and near-Northwestern States, but rather was picked in favor of the Dickinson bill.

DEBATE SQUELCHED

Mark Woods of Lincoln, Neb., accused Drummond of being influenced by "bosses," and referred to his connection with the Republican national campaign, which resulted in President Coolidge's nomination and election.

Cries of "program, program," and the heavy pounding of Gov. Hammill's gavel drowned the sound of political secrets, which Woods and Drummond tried to shout at each other.

The conference adjourned with adoption of "nonpartisan, nonpolitical" pledges to "lend all of our support and aid that our farming industry may become stabilized, and its proprietors may become entitled to their just rewards, for which they heretofore alone have been so valiantly and courageously fighting. In this work we announce that we mean business, and shall see it through."

DECLARES MANY FARMERS FAVOR COOLIDGE PROGRAM

[BY A. P. NIGHT WIRE]

WASHINGTON, Jan. 28.—O. E. Bradfute, former president of the American Farm Bureau Federation, told President Coolidge today

GERMAN WOMAN WINS FAME

Frau Hedwig Heyl, Authority on Business and Home, Demonstrator of Feminine Ability

[BY CABLE AND ASSOCIATED PRESS]

BERLIN, Jan. 28.—Hedwig Heyl, the "Hindenburg of the Kitchen," has been a more conspicuous champion of woman's rights and demonstrator of woman's constructive ability than any other German of her sex and despite her seventy-five years of age she frequently is consulted.

Hardly had Hedwig Heyl been married to a Berlin dye manufacturer in 1869 than she revolutionized the plant by creating better working conditions, establishing playgrounds for the workers' children, and beautifying the vacant places about the factory with flowers. It was not long before she was persuaded to organize the first school for women gardeners in Germany.

Her husband's death at 49 years of age compelled Frau Heyl in 1889 to take over the management of the dye works. This was an almost unheard-of thing in Germany then, when hausfraus were supposed to confine themselves to the three K's—"Kinder, Kirche, Kueche" (children, church, kitchen,) and it cost determined effort to impress her authority upon the staff of employees and workers. But she succeeded.

DRAFTED IN WAR

Frau Heyl's public duties soon became such that she withdrew from the active management. But during the World War, when her sons were at the front, as also were most officials of the company, she had to take command again.

Convinced that the country needed food more than it did dyes, she converted the plant into a canned goods factory. This, again, proved an eye-opener for people who doubted woman's constructive abilities.

Frau Heyl's particular hobby is the organization of the household. One monumental contribution of hers was a book entitled "The A. B. C. of the Kitchen," which soon reached a circulation of 100,000 copies and is to be found in almost every German household today.

Another contribution was the organization of the first home economic courses given in Germany. For these she managed with the aid of friends to erect the Froebel-Pestalozzi house of Berlin. She also sponsored the movement for young people's homes which now encompasses all Germany.

PATRIOTIC WORK

During the World War Frau Heyl established soup kitchens in various sections of Greater Berlin, which were later extended to other sections of the country. Further, she organized the National Women's Service League, which became a powerful ally to the military forces of the country. Social welfare work was systematically conducted by the League to provide for war orphans and widows.

Another absorbing interest of Hedwig Heyl was the advancement of the organized women's movement. It was she who was the head of the International Women's Congress held in Berlin in 1904—a congress which for the first time graphically demonstrated to the German people what a tremendous international force for good womanhood can be.

A year later she founded the Lyceum Club, a women's organization which soon acquired its own spacious clubhouse and later became part of the international system of Women's Lyceum Clubs.

Her most conspicuous service to the feminist movement perhaps, was the organization of the gigantic exhibition entitled "Woman in Her Home and Occupational Life," which took place in Berlin in 1906. It was a graphic survey of everything in which womanhood then was engaged.

ENLISTS ROYALTY

Empress Victoria, mother of William II and daughter of Queen Victoria of England, was the first woman of royal blood to take an active personal interest in Frau Heyl's social welfare work.

August Victoria, the late first wife of William II, was in constant touch with Frau Heyl's work and, when the breakdown came in 1918 and the Kaiser already had left for Holland, relied upon her for advice and comfort as she prepared to follow her exiled husband.

With Crown Princess Cecile, Frau Heyl called into life the "Cecilienhilfe," a relief organization for women and girls.

When the revolution came and the women of Germany were called upon to enter political life, Frau Heyl led by good example and despite her age became a member of the Berlin City Council, where she served until her seventieth birthday.

Saturday Last Day

Final Clearance of Broken Lines

195 Suits and Overcoats, values to $85	$43
300 Knox & French Hats, values to $18	$4.85
Caps and cloth hats, values to $7.50	$1.95
75 doz. D. & J. Anderson Scotch Flannel Collar-attached shirts, $9 values	$4.15
35 dozen D. & J. Anderson Collar-attached Imported Oxford Cloth Shirts, $7.50 values	$3.15
100 dozen Collar-attached or Neckband Imported Madras Shirts, $6 values	$2.95
Golf Hose, values to $8.50	$3.25
Golf Hose, values to $10.00	$5.25
English Silk Mufflers, $20, $25 and $30 values	$7.75
Neckwear, $5 and $6 values	$1.95
Neckwear, $3.50 and $4 values	$1.35

IMPORTED FRENCH SILK LOUNGING ROBES and ENGLISH TERRY CLOTH ROBES ½ PRICE

Alexander & Oviatt

HILL STREET AT SIXTH

hot to take too much stock in reports that the administration's farm policies are unsatisfactory to the West.

Despite some rumblings of dissatisfaction, Bradfute said "many farmers are in accord with the relief program outlined by the President in his various public utterances on the subject.

Aged Rail and Canal Builder Dies in North

[BY A. P. NIGHT WIRE]

PALO ALTO, Jan. 28.—Charles Payson Treat, 79 years of age, railroad and canal builder and associate of C. J. Hull, Chicago, original owner of Hull House, died at his home here today.

Treat received engineering fame principally as the promoter of the Nicaragua Canal, which was to have aided in opening that country to cultivation and settlement.

Treat and Hull combined on a plan to find homes for the slaves after the Civil War, in which Treat served as a soldier.

MAL S. DAUGHERTY AGAIN BEFORE JURY

HIS TESTIMONY IN AFFAIRS OF METAL COMPANY WILL CLOSE TODAY

[BY A. P. NIGHT WIRE]

NEW YORK, Jan. 28.—Appearing for the seventh time in the investigation of the affairs of the American Metal Company, Mal S. Daugherty, brother of ex-Atty.-Gen. Harry M. Daugherty, was before the Federal grand jury for two hours today. United States Attorney Buckner said Mr. Daugherty would appear again tomorrow, when his testimony would be concluded.

The Federal inquiry seeks to learn the circumstances surrounding the turning over of $7,000,000 of securities of the American Metal Company to a Swiss corporation owned by Germans. The latter, it is said, controlled 49 per cent of the stock of the American Metal Company when the World War began.

From an authoritative source it was learned that among other witnesses to be called are Gaston B. Means, now in the Atlanta penitentiary, and Roxie Stinson, former wife of the late Jesse Smith, who was said to have been a confident of Harry M. Daugherty.

Col. Thomas W. Miller, former Alien Property Custodian, has been indicted in connection with the transfer of securities.

LIEUTENANTS PROMOTED

[BY A. P. NIGHT WIRE]

SACRAMENTO, Jan. 28.—Promotion of First Lieutenants Wesley C. Owens, Marysville, and Earle M. Jones, Fresno, to the rank of captains, in the California National Guard was announced today by Adjt.-Gen. Mittelstaedt.

LADOX is woman's best doctor. Get it from your druggist today.

LITTLE TALKS about the BANK of AMERICA —BY THE PRESIDENT

One patron told us: "Your bank seems to have a contagious combination of wholesome club and home atmosphere. If I go in with a grouch I come out with a smile."

People *like* to transact business with this bank. Come in and learn *why!*

4% on Savings Accounts

BANK OF AMERICA

COMMERCIAL—SAVINGS—TRUST

Head Office, 760 South Broadway

BRANCHES

WILSHIRE AND WESTERN
HOLLYWOOD AND WILCOX
VERMONT AND MELBOURNE
WEST 6TH AND RAMPART
MELROSE AND LA BREA
CULVER CITY OFFICE
OCEAN PARK BRANCH
SANTA MONICA BRANCH
FULLERTON BRANCH
BURBANK BRANCH
GLENDALE OFFICE
ANAHEIM BRANCH
HUNTINGTON PARK BRANCH
POMONA BRANCH
TORRANCE BRANCH
PLACENTIA BRANCH
SANTA BARBARA BRANCH
HALEY ST. BRANCH, *Santa Barbara*

Combined Resources

Bank of America and affiliations thru Americommercial Corporation

78 Million Dollars

60 Banking Offices

The Times Free Information and Resort Bureaus

MAIN OFFICE—CORNER FIRST AND BROADWAY

are for the accommodation and benefit of persons seeking interesting routes of travel, desirable hotels, and rest, recreation and recuperation at the seashore or in the mountains. Particulars are furnished by competent attendants and by correspondence to the general public regarding rates and attractions of railroad and steamship lines, hotels and pleasure and health resorts. Descriptive circulars and transportation literature are kept on hand for inspection and distribution. This service is absolutely free.

Make Your Resort and Hotel RESERVATIONS

FREE OF CHARGE AT THE

Times Information and Resort Bureau, Times Bldg., Bdwy. at First St., or at the Times Branch Office, Information and Resort Bureau. 821 South Spring St. Telephone MEtropolitan 0700.

"Direct-U"

Have you had difficulty in finding some particular advertised product? Have you had to hunt from store to store to find something you had seen advertised? The Times has established a new department, called "Direct-U," which has collected data about thousands upon thousands of trade-named (advertised) products and stands ready to tell you just where you can find the thing you want.

The Times is glad to help its readers and advertisers through this new service—so make free use of it—there is no charge, of course.

All you need do is phone the Los Angeles Times—MEtropolitan 0700—and ask for "Direct-U" Department.

Resorts

ANGELES NATIONAL FOREST RESORTS

SWITZER-LAND "The Alps at Your Door"

"The Austin Home—and Yours," in the heart of the Sierra Madres, only 4 miles from Arroyo Seco auto road. The ideal spot for vacation or week-end outing. Sunday services at the Switzer-Land Chapel. Hourly stages at most-rods. Address Lloyd E. Austin, Box 170, Pasadena. Phone Fair Oaks 2572.

CAMP BALDY—Open All Year. Hotel and Housekeeping Cabins. Big Open-Air Plunge. Table d'Hote Service. Also Apartment and European Plans. Reservations "Times" Resort Bureau—Pasadena, or P. O. Camp Baldy, Cal.

For information regarding any resort apply to Times Resort Bureau, Times Bldg. Phone MEtropolitan 0700.

MIRAMAR

Spacious and European

A STRICTLY FIRST CLASS HOTEL AND APARTMENTS

Offering exceptional opportunity, service and location, in a beautiful spot overlooking the Pacific. Excellent facilities for luncheon, tea, banquets, dinners, etc. Attractive rates.

SANTA MONICA

Wilshire Boulevard at the Ocean. LESLIE SMITH, Manager. Warmer in Winter—Cooler in Summer

Paso Robles Hot Springs Hotel

Hot Sulphur and Mud Baths, remarkably radio active and curative. Sporty golf course. Beautiful scenery and fine roads. On highway and S. P. R. R. Midway between Los Angeles and San Francisco. Dr. G. W. Tape, Manager.

CATALINA ISLAND TRIP

Round trip transportation from L. A. $2.10; from Wilmington $1.75. Leaves 7 and 11 a.m. Daily. 9 a.m. daily. Steamer sails 10 a.m. daily. Just Good Special Two-Day and Three-Day Excursions.

CATALINA TICKET OFFICE

Sixth and Main Ft. Tilnity 5061

SAINT ANN'S INN

Broadway at Sixth Street

"a home-like place."—Rooms $2.00 to $5.00

Sunday Dinner, $1.50. Continuous Service 12 to 8. SANTA ANA

Special Lunch Daily, 75c

ON YOUR WAY UP THE COAST HIGHWAY STOP AT THE MIRAMAR BUNGALOWS

IN MONTECITO

Three miles south of Santa Barbara

EXCLUSIVE AMERICAN PLAN H. J. DOULTON, Prop.

Postoffice Santa Barbara. Information "Times" Resort Bureau

GLEN IVY MINERAL HOT SPRINGS

Two hours from L. A. Hot Mineral Baths—Massages—Quiet, Restful—

American Plan Tavern and cottages—Excellent table. First-class accommodations. See "Times," Pack-Judah or Foster, or write FRANK S. JOHNSON, Corona, Cal.

Paved road.

LAKE ARROWHEAD LODGE

"The National Orange Show is to be held at San Bernardino, February 15th to 20th. Why not make a visit to the Orange Show and to Lake Arrowhead Lodge, elevation 5,200 feet, in your lifetime? Also 40 Mile High—American Plan—Open All Year. Dinner Dance at Lake Arrowhead Lodge, every Saturday night. Reservations made at 329 Van Nuys Bldg. Tel. VA. 8602, or direct to Lodge. Call Lake Arrowhead, Main 1. Rates, $7 a day and up, including meals and room.

OJAI PIERPONT COTTAGES

A hotel on the cottage plan. Popular prices. 4 miles from Ojai Country Club and one of California's excellent golf courses. Call "Times" or write Pierpont Cottages, Ojai, Calif.

THE OASIS PALM SPRINGS

Modern—American Plan—Season Oct. to June—See "Times" Resort Bureaus, or Telephone or Address THE OASIS, PALM SPRINGS, CALIFORNIA.

Hotel Barbara Worth---*El Centro*

SUNNY IMPERIAL VALLEY

Finest winter climate on earth—European Plan—Excellent Dining Room. Golf links free to guests.

Soboda Hot Springs

BOIL THAT COLD OUT OF YOUR SYSTEM

In a mineral waters or mud heated by nature, in a modern bath house, the finest in the West. See "Times" or John G. Althouse, owner, San Jacinto, Cal. Tel. San Jacinto 672.

PALM SPRINGS HOTEL

Ideal winter resort. Modern American and European Plan cottages and hotel rooms. See "Times" or Mrs. George Foldesy, Prop., Palm Springs, Cal.

Santa Maria Inn

HALF WAY BETWEEN LOS ANGELES AND SAN FRANCISCO

Every Room With Bath

SANTA MARIA, CALIFORNIA

HOTEL WINTER GARDEN---*Palm Springs*

Enjoy the exhilarating and the freshness of the desert in a place new and immeasurably clean. All outside rooms, with or without private bath. Rates most reasonable. Week-end reservations should be made well in advance by mail or Western Union Telegraph. Charles Yeager, Proprietor.

YOSEMITE

YOSEMITE NATIONAL PARK

OPEN All the Year

Trains Daily Via Merced

Rates and Information: Yosemite Park & Curry Co. Yosemite National Park, Calif. 644 So. Spring St. — Los Angeles

TROUT

Fishing every day in the year. Membership open to Members Angling Club. See 644 Robinson, Clubrooms. Fee $20 for 12 months. Trout on some lunches and dinners.

"EVERYTHING FOR BUYERS—BUYERS FOR EVERYTHING" TIMES WANT ADS

SAN YSIDRO RANCH RESORT UNHARMED BY EARTHQUAKE

Furnished bungalows of various sizes; situated in the foothills among orange groves, overlooking the sea. Central dining-room, electric lights, hot and cold water. Good tennis court. Six miles from Santa Barbara, two miles from ocean, and twenty bathhouses. Moderate rates. Booklets.

Address Manager, San Ysidro Ranch, Santa Barbara, Calif.

ADMIRAL LINE SAILINGS

To San Francisco

Every Sunday, Wednesday and Thursday

To Seattle—Victoria

Every Thursday and Sunday

To Portland

Every Wednesday

To San Diego

Every Monday and Wednesday

Low One Way and Round Trip Fares.

TICKET OFFICES

501 West Fifth St. 315 South Spring St. Phone TRinity 5051.

TOMB OPENING EXCITES EGYPT

Work Begun on Supposed Crypt of King Seneferu

Crew from Luxor Cuts Shaft to Entrance Way

Find May Surpass Splendor of Tut's Burial Place

[BY CABLE—EXCLUSIVE DISPATCH]

CAIRO (Egypt) Jan. 28.—A renewed period of exciting research by Egyptologists opened today with the announcement that Dr. George A. Reisner, head of the Harvard University-Boston Museum of Fine Arts Egyptian expedition, had resumed work on the tomb of the fourth dynasty, close to the Cheops pyramid of Giza. It was discovered last March by Dr. Reisner's assistants, Alan Rowe and August I. R. Duncan Greenless during the absence of Dr. Reisner in America.

The tomb was hastily refilled after the finders had satisfied themselves that it was no ordinary tomb, but something of the greatest possible importance—something perhaps such as the world never has seen and which might even eclipse the world sensation aroused by Howard Carter's discovery of Tut-Ankh-Amen's burial place.

Dr. Reisner arrived early this winter, but ill health, first affecting his assistants and then himself, prevented him from beginning work until quite recently, and not until the 1st inst., was the task begun of removing the earth from the filled shaft.

ENTRANCE REVEALED

Hundreds of specially engaged workers from the Luxor area, where laborers for generations have been accustomed to the delicate work of excavating and where an unlucky blow from a pick-ax may do irreparable damage, have been brought to Giza. Dr. Reisner also has obtained an expert staff of assistants.

A 4000-candlepower lighting plant has been installed in a hut beside the shaft and Thursday of last week work was begun. After the removal of the earth filling Dr. Reisner took his first gaze into the tomb entrance, into which his assistants peered last year and was met by the sight of a sarcophagus bearing the royal cartouche of King Seneferu, the first king of fourth dynasty. The interio of the chamber was examined with the aid of a 1000-candlepower lamp and, being carefully compared with photographs taken last year, was found exactly as it was left.

WORK DIFFICULT

The work was carried out in circumstances of the greatest difficulty, owing to the depth of the pit, nearly 40 feet, and very narrow, with the crumbling walls constantly threatening to fall in large pieces, which might do incalculable injury to the decayed furniture within the tomb.

Seven courses of masonry remain to be removed before the floor of the chamber is reached and this task will take considerable time because every bit of the removed material must be transported through the four-feet-square bottom of the shaft and must be done in such a manner as to obviate the risk of displacing any parts of the sides of the shaft.

Therefore, it is likely that the archeological world will have to hold its breath for many days yet before the tomb gives up its secret and answers the question everyone is asking, namely, is it or is it not the tomb of King Seneferu, the location of whose burial has been one of Egyptology's mysteries, but who always was supposed to have been buried in one of the huge pyramids he had erected. It had been the theory that his sarcophagus had been stolen by robbers thousands of years ago.

EDUCATION TO DISPEL PREJUDICE

Quakers Offer Japanese American College Course to Improve Relations

[BY A. P. NIGHT WIRE]

PHILADELPHIA, Jan. 28.—Under plans launched by the American Friends Service Committee r selected group of Japanese students will be invited to come to the United States next autumn to study in colleges and universities as the guests of Americans.

The Friends Service Committee said that a natior-wide appeal would be made for co-operation in carrying out their plans. A number of colleges already have volunteered.

"If the quota law were applied to Japanese as it is to Europeans the approximate number of Japanese immigrants admitted yearly would be only 150. We hope to be able to extend an invitation to at least 150 students.

"A Friends Service Committee, composed of Japanese Quakers, has been formed in Tokio. This committee will be charged with the selection of the students. The choice will be based entirely on individual fitness and aims and the students will not represent any official or other special interests.

"On their arrival in this country they will be placed in volunteer colleges. This will insure the full benefit of the plan to Americans as well as to the Japanese."

MOVING STATE MOTOR BUREAU HERE OPPOSED

[EXCLUSIVE DISPATCH]

SACRAMENTO, Jan. 28.—Construction in Sacramento of a building in which to house the State Division of Motor Vehicles and the State Highway Department is favored by the State Board of Control, George G. Radcliff, chairman, announced today.

This announcement was made by Radcliff in reply to a statement by Will H. Marsh, chief of the Motor Vehicle Division, that he may recommend to the board that the division headquarters be moved to Los Angeles.

"The headquarters of the State Division of Motor Vehicles," said Radcliff, "is maintained at Sacramento, the State Capital, in accordance with law and the Board of Control has no authority to permit moving it elsewhere."

BATTLE FOR MISER'S GOLD

Nebraska Hermit's Death Precipitates Fight of Heirs for Treasure Buried on Farm

[EXCLUSIVE DISPATCH]

LINCOLN (Neb.) Jan. 28.—Charles Strelow, last of the pair of hermit misers whose hoarded fortune of gold, silver and currency totaling in excess of $40,000 was recently dug up from a number of hiding places about their farm, is dead. Pneumonia, resulting from exposure and lack of care while looking after his brother, who died a few weeks ago, carried him off. The brother's will left him everything, including $60,000 worth of first-class farm land in the best part of the county and State.

No sooner had the man died than two wills, each purporting to be his last testament, were filed and two sets of lawyers are all fixed for a battle to the death. The first one was filed by his seven nephews and nieces. In this he bequeathed everything to his brother who is dead. If this will is held to be valid, these next of kin will divide the estate between them under the laws of descent. It was executed in 1909 at the same time that Theodore, who preceded him in death, executed one giving everything to him. This last will is operative, and gave Charles all of his possessions.

The second will, executed only a few weeks ago, gives the major part of his estate to the three sons of Albert Schultz, an old friend and life-long neighbor. They get all but $5000, which is to be divided between the children of a sister living near Anklum, Province of Pommen, Germany. The will specifically mentions the seven nephews and nieces, as the natural objects of his bounty and lawful heirs but specifically says they shall have nothing. He did this because he believed that the proceedings which resulted in his being brought before the insanity commission, which discharged him, and the naming of a guardian for him, were brought about by them. He took the precaution to have the will signed by three doctors who are experts in insanity.

Few stranger stories than the ones which attorneys dug up about these two aged misers have ever been told. Theodore was 77 years of age, when he died and Charles 82. When young men they came from Germany, and worked for a time in Chicago. There were four of them in the group. One of them John Strelow remained behind to become comparatively wealthy as a real estate broker. Fred, a third brother, accompanied them to Nebraska, where all purchased at $7 an acre land that now is worth $150. Fred married, raised a family and died in an asylum a dozen years ago.

Neither Theodore nor Charles ever married. So far as known no romance ever entered their lives. They built themselves a small shack, one end of which was partitioned off for a bedroom, and in this they lived in squalor for more than fifty years.

Whenever they could they changed their savings into gold, and this, with bills, they stuffed into old coffee pots and other discarded household utensils and hid about their premises, never dipping into their treasure except when they bought the adjoining quarter-section of land. They took turns pacing their grounds, in later years, by day, armed with guns and at night they turned two fierce dogs loose to guard them. In the last two years of their lives the fear of robbery became so great that they never changed their clothes and never went to bed.

Two of their natural heirs are Fred Strelow and Mrs. Annie Bachelor of Chicago, children of the dead brother John. They say that their father, early in his business life, handled many thousands of dollars for them, and they believe that as much as $100,000 in gold lies hidden still about the premises. Bankers Theodore H. Miller is positive that not a dollar of the $26,000 in gold that he at one time received from the Chicago brother in payment of loans he made for the misers is included in the finds already made of hidden treasure, as the dates on the gold found are later than the date when he gave this gold into their keeping.

The other natural heirs are children of Fred Strelow. Minnie Baltzer of Amber, Mich., Louise Peskin of Council Bluffs, Iowa., Mary Roop, Havelock, Neb., Bertha Howland of Kirkland, Wash., and Robert Strelow of Crete, Neb., the latter of whom was the only visitor the brothers allowed about the premises in years.

GREENE'S EXPERIENCE FITS HIM FOR NEW JOB

IT WILL BE NOTHING OUT OF ORDINARY TO TAKE CARE OF GOLF GREENS

[LOCAL CORRESPONDENCE]

INGLEWOOD, Jan. 28.—Sam Greene has just been elected to a position that matches his name, that of chairman of the greens committee of the new Potrero Country Club here. Sam says that he has been taking care of Greenes ever since reaching the age of discretion, so that there will be nothing off color in his new responsibilities.

County Supervisor Bean, president of the club; William Watson, who laid out the course; Mr. Greene, Harvey D. Moseley, another member of the greens committee; Harold and Louis Benton of the club management, and others, on Saturday will meet at the club grounds to make final decision as to the laying out of trees.

Hazards have been made, sand traps are in, greens prepared for planting and the sprinkling system completed. This system will be turned on for the first time that day. The new clubhouse will be finished within six weeks' time and a gala celebration in observance of the opening will be held about that time.

BANDIT MURDERS FOUR

[BY CABLE AND ASSOCIATED PRESS]

VIENNA, Jan. 28.—Four passengers were shot and killed by a Macedonian bandit, who waylaid a motor bus between Monastir, Northern Jugo, and Lezean, says a dispatch from Belgrade. The bandit, after acquiring a large amount of booty, escaped.

ANGELENO WINS CONTRACT

NOGALES (Ariz.) Jan. 28.—Kerr and Orlopp of Los Angeles, on a bid of $100,000, have been awarded a contract for erection of the new Hotel Montezuma on Morley avenue. With inclusion of costs of the ground and the furnishings, the total investment will reach $250,000.

A Service for Readers

Places to rent; things to buy; objects to exchange; jobs to secure—all in Times want ads.

HUGE CAKE SENT HOME BY BERLIN

Wedding Pastry Will be Saved Until Return from Europe of Couple

[BY A. P. NIGHT WIRE]

NEW YORK, Jan. 28.—Mr. and Mrs. Irving Berlin's large wedding cake, still uncut, was delivered today to Berlin's Broadway office by Robert Sweetlove, steward of the liner Leviathan, to be kept there until the return of the couple in the spring.

Sweetlove said that during the honeymoon voyage to Europe, Berlin proposed cutting the cake, but Mrs. Berlin had objected, saying:

"No, let us save this for our first party when we get back. Maybe by that time, papa——"

The steward said he had been given a large tip for conveying the cake back and for keeping intruders from the Berlin suite.

It was learned today that Berlin sent back the lyric of his latest song by radio from the Leviathan. It is titled "Always," and is said to be a commentary on his marriage to Ellin Mackay, daughter of the president of the Postal Telegraph Company, without whose "knowledge or consent" the marriage was solemnized.

Beginning with the line, "I'll be loving you always," it ends as follows:

"Not for just one hour,
Not for just a day,
Not for just a year,
But always."

Extradition of Wood Will be Asked of Cuba

[BY A. P. NIGHT WIRE]

WEST PALM BEACH (Fla.) Jan. 28.—Preparations were in progress tonight by Sheriff Baker and private detectives to ask Cuba to grant extradition of Osborne C. Wood, wanted here on charges of issuing $3400 in worthless checks.

[BY CABLE AND ASSOCIATED PRESS]

HAVANA, Jan. 28.—Osborne C. Wood said today that arrangements have been made for the payment of outstanding checks he signed before leaving West Palm Beach, Fla., for Cuba. He added that Frank Steinhart, president of the Havana Electric Light and Power Company has taken charge of the negotiations with his Florida creditors, and that within twenty-four hours everything will be settled.

Steinhart, who is reckoned one of Havana's wealthiest American residents, was secretar" to Gen. Leonard Wood, father of Osborne, when he was Governor-General of Cuba.

FINDS IMPLEMENTS OF PREHISTORIC MAN

CHICAGO EGYPTOLOGIST HAS COLLECTION DATING BACK 50,000 YEARS

[EXCLUSIVE DISPATCH]

CHICAGO, Jan. 28.—Evidences of primitive man in Egypt are among the most interesting and significant things brought back to the University of Chicago by the famous Egyptologist, Dr. James Henry Breasted. They consist in part of a thousand pieces of flint, chipped by the hand of prehistoric man, which have recently been classified for the department of anthropology and been found to date back at least to the paleolithic era, from 50,000 to 100,000 years ago.

Dr. Breasted's discovery of these flints was one of the things leading to his request to the General Education Board of New York for additional funds with which to carry on excavations in the caverns of the Nile to determine the chronological sequence and parallel development of prehistoric man in Egypt.

In his articles on "Origins of Civilization" Prof. Breasted says that the flints in this collection were evidently washed down from the heights and deposited before the Nile began to fall in its level and to develop into a river with sufficient current for cutting down the present river terraces. They are embedded in great numbers in the rock of the upper river terraces, which was hard enough in the eleventh dynasty (2160-2000 B. C.) to be excavated for tombs.

Director Breasted, who has been at the new headquarters of the university's oriental institute near Luxor, is expected to return to Chicago in February.

MAD DOG SCARE

[LOCAL CORRESPONDENCE]

HUNTINGTON PARK, Jan. 27. Six persons, five of them small children, were bitten by a dog yesterday, which was roaming in the territory known as Tract 2599, a new addition to this city. The children were taken to the Mission Hospital and the dog was shot by Motorcycle Officer Roberts. Tracy Warren, 9 years of age, was bitten on both hands; Mrs. Roy Pringel, 30 years of age, was also bitten on the hand; Clark Ruddy, 4 years of age, was bitten on the hand and leg; Agnes Manuelo, 4 years of age, was also attacked. The other two also were children. At the hospital, the wounds were given the proper attention. Dr. DeVaughn said that the dog showed symptoms of hydrophobia. It has been turned over to the county officials.

A Service for Readers

Information of three hundred different kinds is furnished in Times want ads.

WOULD PENSION OLD-TIME SCOUT

Friends Seek Pittance for Cody Contemporary

Dick Rutledge Last Survivor of Carson's Band

Plainsman's Adventures Make Thrilling Recital

[BY A. P. NIGHT WIRE]

DENVER, Jan. 28.—Colorado friends of Dick Rutledge, last survivor of Kit Carson's famous band of Indian scouts, who now lives in Denver, are trying to have Congress pass a special act granting him a pension so that he may pass his declining years in comfort.

The veteran also served the government in other ways, once under Gen. Phil Sheridan, but was never enlisted regularly. For this reason he is not eligible for a pension unless special legislation provides for him.

In appearance the plainsman, now 80 years of age, is almost the double of the late Buffalo Bill, his coscout. Like Col. Cody, Rutledge has flowing locks, sweeping mustache and goatee. He towers 6 feet 3½ inches, greater in height by one and a half inches than Buffalo Bill.

A vivid memory of Rutledge is the time he and Carson, in the spring of 1868, were attacked by seventy Apaches in a lonely pass on Trincharee Mountain, near the Colorado-New Mexico line. For forty-eight hours they stood off the band, killing nearly a dozen before escaping under cover of darkness.

With Sheridan, Rutledge took part in several pitched battles with Indians. Once they pursued a band of Comanches and rescued two white women who had been captured three years previously.

Rutledge was born in Buchanan county, Missouri, later moving with his parents to the country around Fort Leavenworth. There he grew up in the same community with Buffalo Bill, and the two young men learned to throw the lariat, ride and be expert marksmen while going at full speed on cow ponies.

During all his adventures with Cody, Carson and Sheridan, Rutledge escaped with but two minor arrow wounds.

BAY CITY SUPPORTS CHINESE THEATERS

SAN FRANCISCO CELESTIALS SELDOM PATRONS OF FILM DRAMA

[BY A. P. NIGHT WIRE]

SAN FRANCISCO, Jan. 28.—The spoken drama has kept the motion-picture out of San Francisco's Chinatown and the reason is that unless a Chinese has lived in the United States many years he does not understand the silver sheet play.

Among its theaters, Chinatown boasts of two of the legitimate variety that give nightly performances. One begins at 6 p.m. and continues until 12.15 the next morning. The other starts at 7 p.m. and ends about midnight.

The plays are the same as are produced in theaters in China and take from five to six hours to unfold the plot. The prices are the same in both houses, the highest being $1.75 for box seats.

All seats are numbered and if the ticket holder leaves his seat even a few minutes after he first occupied it, it will not be resold and no other person can occupy it. This rule has prevented many a tong war that formerly started because a theatergoer occupied a seat that he had not purchased.

RUSSIAN THEATERS LOSING PROPOSITION

SOVIET OWNED PLAYHOUSES UNPROFITABLE WITH ONE EXCEPTION

[BY CABLE AND ASSOCIATED PRESS]

LENINGRAD, Jan. 28.—Most theaters in Russia are run at a loss and are supported by the government. Under the nationalization scheme every Provincial town has its own operahouse and other theaters.

The only exception is a theater here which is run by a group of industrial workers. They not only manage the theater, but supply the talent. During the day they work at their factories. At night they perform at the theater.

Most of the plays produced at this theater are of a revolutionary nature written by the workers themselves. The plays usually are staged without scenery, special settings or costumes, which requires of the players added skill in acting and acute powers of elocution and declamation. This theater is the only one in Leningrad or Moscow that yields a profit.

COURT USES NOVEL CITIZENSHIP TEST

NEW YORK JUDGE'S METHOD DISCLOSES INTELLIGENCE OF APPLICANTS

[EXCLUSIVE DISPATCH]

NEW YORK, Jan. 28.—Judge Francis D. Winslow, in the Naturalization Court here, uses a novel method for testing the eligibility of candidates for final citizenship papers. He hands the applicant a newspaper and gives him some item to read and then he demands that the reader tell him roughly the story from memory.

The judge recently asked an applicant to read a story of the experience of two convicts who escaped from Jefferson City, Mo., and floated down the river on an ice cake. After reading the story to the judge the man declared it was an account of how Thomas Jefferson escaped from the Hudson River on a cake of ice, and his description of the voyage was vivid with details the newspaper had neglected to utilize.

A Service for Readers

In arranging Times want ads, experts toil hours in order that readers may save minutes.

Steamships

CLARK'S 6th CRUISE—128 Days, $1250 to $1995

ROUND THE WORLD

By specially chartered sumptuous new Cunard oil-burner "LACONIA," 20,000 tons; personally managed by Mr. Clark.

A floating palace for the trip, 26 days in Japan and China, Peking included; Manila, Java, India; Ceylon, 3 days in Cairo, Egypt; Athens, Naples, Monte Carlo, Cherbourg. Europe stop-over.

"Laconia" leaves Los Angeles midnight, February 3. We expect to carry 670 passengers. Vacancies at all rates. For reservations, plans or call Ferguson's Travel Service, 800 So. Spring St., Los Angeles.

NORWAY AND WESTERN MEDITERRANEAN

CLARK'S 2nd CRUISE JUNE 30—53 Days, $1350 to $1550

By specially chartered new Cunarder "LANCASTRIA," 17,000 tons. Lisbon, Spain, Tangier, Italy, Riviera, Sweden, Norway Fjords, Scotland, Trossachs, Berlin.

Rates of each cruise include hotels, guides, drives, fees.

Frank C. Clark Times Building New York

BLINDNESS CURE GIVES NEW HOPE

Two More in Sightless Virginia Family to Seek Relief by Surgeon's Skill

[EXCLUSIVE DISPATCH]

HUNTINGTON (W. Va.) Jan. 28.—Recent dispatches recently told of the operation performed upon Mayme Cook, 24 years of age, and her sister Fay, 17, by which sight was given the girls and ended a blindness from birth.

Now it is learned that two others in the same family—Corbie Cook, older than Mayme, and Howard Cook, younger than Fay, are likewise blind, as were their sisters. Corbie and Howard now are to be brought to a hospital here where cataracts are treated, and efforts will be made to take away their blindness.

Coal operators and friends in Logan county, the mountain home of the Cook family, are preparing to raise a sufficient amount of money to send the other two blind Cooks to the hospital. Mayme and Fay are now at their home.

The Cook family, with four young members blind, the mother a widow and two children with good eyesight, had talked over the possibility of a successful operation for a long time. They finally decided that Mayme and Fay, being of ages near the other two blind members, should have the first chance and if they were given eyesight, then Corbie and Howard were to get their opportunity to peer out of their eternal darkness. The first part of the program worked out to perfection. Now the second half will be tried.

COVINA CHILD DIES FROM AUTO INJURY

[LOCAL CORRESPONDENCE]

COVINA, Jan. 28.—Billie Holtman, 7 years of age, son of Mr. and Mrs. J. Holtman, died last night at the Covina Hospital of a fracture of the skull which he suffered Tuesday afternoon when he was struck by the automobile of Mrs. Leroy Eikenberry and thrown against a curb. The accident occurred while the boy was playing in the street near his home at Third and College streets.

Mrs. Eikenberry is prostrated by the accident. The Coroner's inquest will be at the Custer & Christiansen chapel Friday at 9:30 a.m., and the funeral service an hour later.

YOUTH INJURED BY TRAIN AT CROSSING

[LOCAL CORRESPONDENCE]

BURBANK, Jan. 28.—Struck by a Southern Pacific train and thrown seventy-two feet, Cecil K. Burns, 18 years of age, of 338 Santa Anita avenue, narrowly escaped death yesterday. Young Burns was struck at the Western-avenue crossing of the Southern Pacific tracks when he failed to notice a westbound train bearing down on him after he had waited for the eastbound train to pass. He was rushed to the Cottage Hospital here, where it was found he had suffered a badly cut scalp and face, bruises and abrasions and possible concussion of the brain.

TULARE CHARLESTON CONTEST FEBRUARY 15

[EXCLUSIVE DISPATCH]

TULARE, Jan. 28.—The city of Tulare will be formally introduced to the Charleston when the annual Hiks' show is staged here on February 15 and 16 at the Tulare Theater. Twelve of Tulare's fairest daughters will compete for honors in a Charleston contest in what bids fair to be one of the most popular features of the approaching annual benefit entertainment, according to Director Van Vleck. Cash prizes are to be awarded the winners, according to report.

SENATE IN FAVOR OF SANTA BARBARA BEACH

[BY A. P. NIGHT WIRE]

WASHINGTON, Jan. 28.—Authority for the Board of Supervisors of Santa Barbara county to maintain a public bathing beach on public lands within the county is granted in a bill ordered favorably reported today by the Senate Public Lands Committee.

ATTENDS RATE HEARING

[EXCLUSIVE DISPATCH]

HANFORD, Jan. 27.—Mayor Lucas left here today for San Francisco, where he has been delegated by the trustees of this city to represent Hanford at the Northern California conference of the league of municipalities in reference to the proposition of the Pacific Telephone and Telegraph Company involving a fixed metered rate, and after a certain minimum, an additional charge of three and one-half cents on every call.

He will, while in San Francisco, look after the interests of the property of the church of which he is pastor, the First Methodist, located near the center of the business district, on which parties in San Francisco have an option, for the erection of a large building for hotel and theater purposes.

Temporary Sailing Schedule

During Periodical Overhauling of Super-Express Liners

YALE HARVARD

TO SAN FRANCISCO

SAILINGS 4 P.M.

Mon., Wed., Thurs., Fri.

(Return sailings from San Francisco Tues., Thurs., Fri., Sat.)

TO SAN DIEGO

Sailing Sunday, 1 p.m.

(Return sailings from San Diego Monday and Sunday)

Boat leaves Terminal Island one hour before each sailing.

LOS ANGELES-CATALINA S.S. CALAWAR SAILS Saturday, Feb. 6

Los Angeles Steamship Co.

517 S. Spring St. Tel. VA. 6161

TEAMSHIP TICKETS

Regular Tariff Rates EUROPE

Honored One Week

Latest sailings, rates, ship-plans. Accurate & impartial advice—assistance, passports & visas.

Individual Travel Service to Europe. Hotel and rail reservations.

Trips planned. Complete Europe Service.

Raymond & Whitcomb Co.

433 West Fifth St. Los Angeles Tel. VAndyke 7161

To the Orient and Around the World

Sailings from Los Angeles

"President Wilson" ——
"President Monroe" ——
Weekly Sailings from San Francisco
"President Wilson" ——
"President Monroe" ——
"President Lincoln" ——
"President Harrison" ——
"President Grant" ——
"San Juan" Tickets Good on Both Lines

DOLLAR STEAMSHIP LINE

638 So. Spring St. Tel. TRinity 8251

NAUSEA

The nausea of Sea Sickness promptly relieved and terminated by this positive action. If you are not entirely satisfied with the results obtained from one bottle of Mother Seasick Remedy, return the empty bottle to us and we will refund your money.

The Mothersill Remedy Co.

MOTHERSILL'S SEASICK REMEDY

HARVARD'S ANCIENT RESTAURANT

"JIMMIE'S," TWO-CENTURY-OLD EATING PLACE, BOUGHT BY INVESTORS

[EXCLUSIVE DISPATCH]

BOSTON, Jan. 28.—Lunch, sacred to the souls of Harvard's most unnoticeable, historic institution on Holyoke soon be no more.

This two-century-old changed hands and is the of the passing will some memory of Jimmie's Porcellian Club, organization of students, has and several other dwellings from the tats, with the them down and up-to-the-minute The Jimmies them, Walter Tinker—are the world. the choicest to be erected but, as Walter buy atmosphere electrified with

WOMEN. For with LADOX daily

ROOT ATTACKS BLOC SYSTEM

Urges Return to Party Rule of "Good Old Times"

Asserts Responsibility May be Avoided by Minority

Cites History to Show Truth of His Contention

[BY A. P. NIGHT WIRE]

NEW YORK, Jan. 28. — Denouncing the bloc system of government, Elihu Root, speaking today at a meeting of the National Civic Federation, said it is ineffective for the welfare of the United States that it return to the "good old-fashioned" forms of party organization.

"The bloc system was enforced during the most corrupt and disgraceful period in England's history," said Mr. Root.

"It has made the government of France very helpless. In Italy the people so disrupted the government that Mussolini with his stern and rigid dictatorship, was heartily welcomed. I assure you that no rule will never obtain for us permanent of the will of the ma-

We have run into a period of government when individuals seem to organize themselves to a party for the single purpose than to get elected. They feel no obligation to stand by the principles of the party whose name they are elected, or to back up their associates in that

The result is government by so-called bloc, with no party organization to shoulder responsibility."

SENATORS BILL HITTING AT MILITARY TRAINING

[BY A. P. NIGHT WIRE]

WASHINGTON, Jan. 28.—A bill to prohibit army officers teaching military training in institutions where such training is compulsory, was introduced today by Representative Welsh, Republican, of Pennsylvania. It would not apply to government military or naval schools. Welsh said the bill was aimed against forcing students to take military training when they do not want it.

The CLIFT

Now doubled in size. Yet, its unique personality that has, in eleven years, made it famous among those who know and appreciate fine hotels, remains the same.

SAN FRANCISCO

POST and TAYLOR

COLDS ARE DANGEROUS

Every dangerous cold develops from simple colds made those dangerous and more serious. There is no better remedy than Foley's Honey and Tar. It gives big relief at once. No opiates. No narcotics. Keeps a cough for any emergency.—[Advertisement]

THE MAY CO.

BROADWAY at 8th & HILL

Just Arrived

Silver Plate

Will be on Sale

Cake Baskets
Relish Dishes
Casseroles—oval and round

$3

A noteworthy group of silver pla regular stock and sharply reduced Silver plated on a nickel silver bas rub finish. Regularly $5.95.

(The May Company—SILV

...ps

...Days, $1250 to $3000

...WORLD

...narafoil-burner "LACONIA," ...Clark.

...in Japan and China, Peking ...8 days in Cairo, Jerusalem, ...Europe stop-over.

...obetsary 5. We expect to carry ...or reservations phone or wire ...St., Los Angeles.

...AND WESTERN ...EDITERRANEAN

...93 Days, $550 to $1250

..."LANCASTRIA," 17,000 tons. ...Sweden, Norway Fjords, Scot-

...ides, drives, fees.

...uilding New York

LOS ANGELES STEAMSHIP CO.

Temporary Sailing Schedule

During Periodical Overhaul... ...ing of Super-Express Liners

YALE and HARVARD

TO SAN FRANCISCO

SAILINGS 4 P.M.

Mon., Wed., Thurs., Fri.

(Returns sailings from San Pedro Mon., Wed., Thurs., Fri.)

TO SAN DIEGO

Sailing Sunday, 3 p. m.

(Returns sailings from San Diego Monday and Sunday)

Boat trains leave P. E. Depot one hour before each sailing.

LOS ANGELES-HAWAII S.S. CALAWAII SAILS Saturday, Feb. 13th

Los Angeles Steamship Co.

317 S. Spring St. Tel. VA. 5111, 30-236

...TEAMSHIP TICKET

Regular Tariff Rates

EUROPE

Honolulu Round the World

Latest sailing-lists, rates, ship-plans. Accurate & impartial advice—assistance in passports & visas.

Individual Travel Service in Europe. Hotel and rail accommodations. Trips planned. Complete Europe Tours

Raymond & Whitcomb Co.

433 West Fifth St., Los Angeles. Tel. BRwy. 3848

To the Orient and ROUND the WORLD

...SCO

...E AND TAYLOR

...E ARE DANGEROUS

Sailings from Los Angeles:

"President Monroe" ..... Feb. 4

"President Harrison" ..... Feb. 18

Weekly Sailings from San Francisco

"President Wilson" ..... Feb. 3

"President Monroe" ..... Feb. 10

"President Lincoln" ..... Feb. 17

"President Harrison" ..... Feb. 24

"President Cleveland" ..... Mar. 3

"Sunshine Belt to the Orient"

DOLLAR STEAMSHIP LINE

...628 So. Spring St. TRinity 0...

NAUSEA

The nausea of Sea, Train and ... Sickness promptly relieved. ... rienced travelers all testify to ... positive action. 25 years in use. ...75c & $1.50 at Drug Store ... or direct on receipt of Price ... The Mothersill Remedy Co., New ...

MOTHERSILL'S SEASICK REMEDY

HARVARD'S ANCIENT RESTAURANT PASSES

"JIMMIE'S," TWO-CENTURY OLD EATING PLACE, BOUGHT BY INNOVATORS

[EXCLUSIVE DISPATCH]

BOSTON, Jan. 28.—... Lunch, sacred to the memory ... the song of Harvard, a thing ... most unnoticeable, beloved ... tution on Holyoke street, ... soon be no more.

This two-century-old shanty ... changed hands and in the ... of the passing will soon follow ... memory of Jimmie's. The ... Porcellian Club, comprising ... ganization of wealthy ... students, has bought the ... and several other buildings ... dwellings from the old Grant ... tate, with the intention of ... them down and erecting a new ... up-to-the-minute shops.

The Jimmies—there are two ... them, Walter Foster and ... Tinker—are blue, out of ... the world. True, they will ... the choicest of the modern ... to be erected on the same ... but, as Walter puts it, "You ... buy atmosphere." Jimmie's ... electrified with atmosphere.

...WOMEN: For cleanliness and protection, ... with LADOZ daily.

...OT ATTACKS BLOC SYSTEM

...Return to Party Rule of "Good Old Times"

...Responsibility May be Avoided by Minority

...History to Show Truth of His Contention

...BY A. P. NIGHT WIRE]

...TON, Jan. 28.—A bill ...army officers teach- ...training in institu- ...such training is com- ...introduced today by ...Wash., Republican, ... It would not apply ...military or naval ... said the bill was ...forcing students to ...training when they ...

...HILL HITTING ...ITARY TRAINING

...BY A. P. NIGHT WIRE]

...TON, Jan. 28.—A bill ...army officers teach- ...training in institu- ...such training is com- ...introduced today by ...Wash., Republican, ... It would not apply ...military or naval ... said the bill was ...forcing students to ...training when they ...

...CLIFT

...FRANCISCO ...and TAYLOR

NOTICIAS MUNDIALES DE ULTIMA HORA

Atendiendo a la importancia que tiene el estudio del español en los Estados Unidos, particularmente en esta gran metrópoli tan inmediata a territorio hispanoamericano, diariamente aparece en "The Times" esta sección española con algunas interesantes noticias de ultima hora. Tres veces por semana se insertrará una lección práctica elemental de castellano, y los lunes encontrará el lector dos lecciones para estudiantes adelantados.

A cuantos deseen aumentar sus conocimientos de español les conviene leer está columna todos los días.

NOTAS TELEGRAFICAS

Noticias de Washington

WASHINGTON, Enero 28. — El senado empezó ya a discutir el proyecto de ley de ingresos.

Ha recibido el Presidente Coolidge notificación oficial de que el senado ha ratificado la adhesión de este país al tribunal mundial.

El señor Burke, comisionado de indios, ha sido exonerado de los cargos de negligencia y mala administración.

La compañía militar de la cámara ha propuesto la creación de un cuerpo separado de aviación.

Se Fractura la Clavicula el Príncipe de Gales

LEICESTER (Inglaterra) Enero 28.—El Príncipe de Gales se fracturó la clavicula al ser hoy despedido de su caballo, cazando con la trailla de Fernie.

Ocurrió este sensible accidente en Little Shelton. El príncipe cayó sobre el hombro izquierdo, quebrándose la zanilla de ese lado. Regresa a Londres para que lo atienda el médico.

El príncipe soportó con entereza los efectos del accidente, pues él mismo telefoneó a su secretario particular, y echó a la broma su lesión. Créese qué no necesitará ir al hospital.

Son dos las caídas que en igual número de días ha tenido el príncipe. Ayer fué a dar al suelo en Milton Mowbray, al caer muerto el caballo que montaba. El de hoy es su quinceno accidente de equitación desde el otoño de 1920. En el que sufrió cerca de Leighton Buzzard, en Febrero de 1924, se le fracturó también una clavicula; pero le soldó con gran prontitud.

Reciben con Beneplácito en el Extranjero la Adhesión Norteamericana

GINEBRA, Enero 28.—Enterado por la Prensa Asociada de que el senado norteamericano había ratificado lo de la adhesión de los Estados Unidos al Tribunal Mundial, George W. Wickersham dio la fausta nueva al abrirse hoy la sesión de la conferencia de juristas que trabaja en la redacción de un código de derecho internacional, con el que se espera aumentará considerablemente la utilidad del tribunal.

Los jurisconsultos, representantes de muchos países, recibieron el anuncio de la decisión norteamericana con manifestaciones de gran satisfacción.

Antes de entrar en el salon del mitin, Wickersham, que abogó en discursos pronunciados en muchas partes de los Estados Unidos por la adhesión al Tribunal Mundial, ha expresado su personal satisfacción por la acción del senado.

Explicó que, al parecer, son sólo dos las reservas que se han agregado a las recomendadas por el difunto Presidente Harding y su ministro de Estado Hughes. Por la primera se concede permiso a los Estados Unidos para separarse del tribunal en cualquier momento, y por la segunda, se especifica que no se dará ninguna opinión consultiva por el tribunal sin previa audiencia pública, y ninguna que afecte a los Estados Unidos sin previo consentimiento de dicho país.

NOTAS LOCALES

Dos Hombres Sufren Quemaduras en un Incendio

Resultaron con quemaduras dos hombres, las de uno quizá mortales, en un incendio que arrasó gran parte de los terrenos de la Compañía Maderera de Hayward, sita en San Fernando Road, número 410, sobre las vías del Ferrocarril de Santa Fe. El siniestro ocurrió ayer tarde, y causó daños valorados en $200,000.

Parece ser que se originó el incendio de una explosión habida en el taller de pintura de la compañía. El mecánico Claude Higgins fué cogido por dicha explosión y sufrió graves quemaduras en la cabeza, los brazos y las piernas. Se le condujo a la casa de socorro, donde lo atendió el cirujano de la policía, Sebastian, quien pronostica que probablemente sucumbirá el paciente. Higgins tiene 30 años y vive en el 2400 de la avenida de Manitou.

John R. Spahn, bombero del parque No. 1, que habita en el 1537 de la calle Veintiuno Oeste, fué cogido debajo de un rimero de piezas de madera ardiendo, en el momento en que se desplomó uno de los costados del tinglado principal, donde veinticinco bomberos combatían contra las llamas. Spahn sufre de desgarraduras del cuero cabelludo y de quemaduras en la espalda y el pecho. Trasládesele a la Casa de Socorro, donde dicen que sanará. Los demás bomberos que había en el tinglado pudieron escapar con dificultades.

Obrero Muerto por una Pala Mecánica

J. J. Cunningham, operario de una excavadora de vapor, de la compañía contratista de C. E. Crowley, sufrió ayer lesión mortal al recibir un golpe del brazo de la excavadora en la espalda. Se le fracturó ésta y murió poco rato después en el hospital de Hillside, en San Pedro. Ocurrió el accidente en las colinas de Palos Verdes, donde la casa contratista está prolongando la avenida Western de San Pedro.

Charlas Infantiles para Chiquillos de Escuela

Número 138

Mientras el señor Harwood derribaba su árbol de Navidad, Alicia se encontró con un pequeño arbolillo que crecía solo en un calverito (While Mr. Harwood was cutting down his Christmas tree, Alice found a very small one that stood by itself in a little clear place).

El pequeño abeto estaba muy bien formado. Tenía en algunas de sus ramas blanda nieve y varios canelones, que le recordaron a Alicia las velas de Navidad (it had soft snow on some of its branches, and several icicles that made Alice think of Christmas candles).

Al ver el árbol, Alicia prorrumpió en gozosos gritos. "¡Eh, Harry, ven a ver este primoroso arbolito de Navidad! ¡Vamos a componerlo para los pájaros y las ardillas!" ("Oh, Harry, come and look at this dear little Christmas tree! Let's trim this one for the birds and squirrels!").

GEORGE V. HOBART NEAR DEATH'S DOOR

[BY A. P. NIGHT WIRE]

CUMBERLAND (Md.) Jan. 28.—George V. Hobart, author and playwright, is critically ill in a hospital here and may not live through the night, physicians said tonight. Hobart, whose home is in Ventnor, N. J., came here two weeks ago in poor health and entered the hospital almost immediately. His condition is ascribed to a general breakdown.

FOUND DEAD IN AUTO

[BY A. P. NIGHT WIRE]

RED BLUFF, Jan. 28.—The body of Benjamin Waterfall, well-known insurance broker of Northern California, was found in his automobile on the highway near here today with a shotgun wound through his heart. A note saying "good-by to all my friends," was found near the body.

World Leadership

Times want ads exceed those of every other newspaper on earth—true for ten straight years!

LOST POEMS OF AZTECS FOUND

Discovery of Books Follows Two-Year Quest

Verses Shed New Light on Early Mexicans

Songs by Texcoco's Ruler Among Treasures

[BY CABLE—EXCLUSIVE DISPATCH]

MEXICO CITY, Jan. 28.—After a two years' hunt in the libraries of Mexico, more than 500 poems in three volumes belonging to the "lost literature of the Aztecs" have been discovered. Their loss had been lamented by scholars for centuries.

The poems are surprisingly perfect. Their poetical form is largely trochaic, or in the meter of "Hiawatha" and the Finnish national epic, "Kalevala," and furnish a new conception of literary culture, social life of the government, the kings' and princes' ceremonies, and religions of the Aztecs.

One volume contains forty-seven metrical stories in Aztec, which Aztec pupils learned in schools and heathen temples before the white man set foot in America. Each has a special moral. The morals cover many phases of life. They are so true of human nature that they might have been written today.

The second volume contains 220 songs in Aztec, under the title, "Cantares Mexicanos," or Mexican songs. The perfect meter of the songs, not before suspected, proves beyond a doubt their authenticity and places them among the world's greatest. The songs are not like the other literature. They comprise florid, imaginative, poetic flower song, drum songs and dance choruses in which hundreds of people joined, as Sahagun tells us, in laudations of kings, princes and nobles; hymns and incantations of numerous gods, among them the sun, moon and stars and "moving planets and travelers through the heavens."

Among the most interesting of the songs are several written by the famous poet, Prince Nezahualcoyotl, King of Texcoco. At the beginning of each song the music is indicated by words which constituted the Aztec system of musical notations, just as today we use do, re, me, etc. The musical value of the notes is not known. They form the key to unlock the mystery of the Aztec poetic meters which the music followed.

The third volume forms part of the great library of Aztec documents of Padre de Sahagun, Mexico's first and most noted historian, who collected the "History of New Spain" from Aztec nobles, princes, scholars, painters and priests during the first half-century following the conquest of Mexico by Cortes.

Two Miles of Lace to Outline Living Emblem

[EXCLUSIVE DISPATCH]

SAN ANTONIO (Tex.) Jan. 28. Two miles of lace was used by E. O. Goldbeck, in "lacing" approximately 1200 officers, cadets and enlisted men of Kelly Field into the form of the Air Service insignia for a picture at the flying field.

Plans for a picture of the personnel of the flying field similar to one made of the Second Division, seemed in danger of being postponed when a search of the local markets failed to produce enough tape to lay out the figure on the ground.

One firm had a large quantity of lace of various patterns and two miles of it was bought and staked in rows to the ground to designate positions of the personnel in the picture.

The picture was made from a thirty-five foot tower, specially built for that purpose. The men were grouped in rows to form a pair of wings on either side of a shield. The width of the figure from tip to tip of the wings was 115 feet and the depth was approximately the same.

CIVIL WAR VETERAN DIES OF INJURIES

[EXCLUSIVE DISPATCH]

STOCKTON, Jan. 28.—George R. Garretson, for twenty-nine years justice of the peace at Rockford, seventeen miles north of here, died in a Lodi hospital last night after lingering in a coma for two weeks. He ran his car off the road while going home to dinner on the 8th inst., and the accident, at first not thought serious, reduced him to the semiconscious state from which he failed to rally. Garretson, born at Bedford, Pa., April 28, 1845, was a veteran of the Civil War.

ASSERTED SLAYER TO RETURN TO OAKLAND

[EXCLUSIVE DISPATCH]

PHOENIX, Jan. 28.—W. F. Turner, negro, admitted slayer of his wife on the 14th inst., has waived extradition and will be started at once back to Oakland, Cal., the scene of his asserted crime. He is in charge of a California officer, and is heavily ironed, to prevent a possible attempt to escape. He was arrested here a little more than a week after his escape. Apprehension followed identification of an automobile in which Turner had made the trip from the Coast.

ROUNTREE COMING TO SANTA MONICA

[EXCLUSIVE DISPATCH]

BIRMINGHAM (Ala.) Jan. 28. J. A. Rountree, director general of the United States Good Roads Association and Bankhead National Highway Association, will leave Birmingham on February 1, next, en route to California, where he will open headquarters at the Miramar Hotel Santa Monica, install a staff of assistants to promote and arrange the program and the details of the annual meeting of these two organizations, which will be conducted in Santa Monica during the week of June 7 to 12, next, in conjunction with the United States Good Roads Show.

SUGGESTION to women. For cleanliness and protection, douche daily with LADOZ.

THE MAY COMPANY

CLEVELAND ~ AKRON LOS ANGELES ST. LOUIS ~ DENVER

BROADWAY 8TH & HILL ~ TELEPHONE BROADWAY 3940

These items go on Sale Saturday—NOT TODAY!

Month-End Day "Saturday"

Women's Glove Silk Vests, $1.19
Cleverly mended irregulars of $1.95 quality vests in lovely pastel shades. A good quality, well made, full cut, in bodice style, with straps. (1st Floor.)

Clox Chiffon Stockings, $2.45
Shadow clox woven in are the newest departure from the plain stockings. Included in the new shades are Ecstacy and Rose Beige. A lovely sheer quality. (1st Floor.)

Pequot Sheets, $1.45 Each
An unexpected and timely offering that the thrifty house wife will be quick to take advantage of. Good sturdy sheets that will give satisfactory service. 81x90. (2nd Floor.)

Fine Wool-Filled Comforts, $7.95
$12.50 Wool filled comforts, radically reduced for this sale. One day only. A very exceptional opportunity. Plain colors; size 72x84. (2nd Floor.)

Housewares Specials
13 Rolls fine Waldorf Toilet Paper at..... 98c
Rotary Lightning Mincers for Vegetables... 19c
Aluminum Egg Slicers; a handy utensil, at.. 25c
(Fourth Floor)

Embroidered Linen Towels, 85c
100 Dozen Porto Rico linen crash towels, daintily embroidered in beautiful designs. Raised embroidery. 18x30 size. Savings are noteworthy. (2nd Floor.)

Grocery Specials
Cudahy's Puritan Sliced Breakfast Bacon.. 55c
Tillamook Cheese, Regularly Priced 40c, at.. 34c
(Fourth Floor)

Heavy Turkish Towels, 50c
200 Dozen Turkish towels; soft and absorbent. Doubleply weave, extra large and fluffy. The type of towel you would expect to pay 85c each for. All white; fancy borders. 25x50 and 22x44. (2nd Floor.)

White Huck Towels, $1.59 Doz.
240 Dozen serviceable huck towels at this greatly lowered price. Good heavy quality, suitable for hotels, apartment houses or private homes. No mail or 'phone orders. Size 18x36. (2nd Floor.)

New Plisse, Saturday 25c Yd.
1000 Yards of printed and plain plisse in one of the best grades. Dainty, colorful. A delightful assortment of patterns as well as solid colors. Popular for undergarments. 30-inch width. (2nd Floor.)

Junior Lamp and Shade, $19.95
Standards with adjustable pull chain and sockets are all metal, the shades of silk Georgette, pleated over shirred linings show new trimming features. (5th Fl.)

Table Lamp and Shade, $7.95
Stands are of the vase type with metal base, complete with parchmentized paper shades finished in glace effect and trimmed with ruching top and bottom. (5th Floor.)

Table Lamp and Shade, $11.75
The shades are of parchmentized paper finished with black velvet. The striking black vases have metal base and antique finish. Complete with two sockets. (5th Floor.)

Fancy Silk Cushions at $3.95
Bewitching new styles that go on sale for the first time at $3.95. Fashioned of gayly colored taffeta and trimmed with ruffles, gold lace and flowers. (5th Fl.)

Infants' Wear
Cozy Down Diapers, 27x27 inch, a dozen, $1.85
Vanta, silk and wool and cotton vests, 95c
Rubber sheets, good grade, size 27x36 in., 69c
Kapok pillow with scalloped linen case, $1.49
Hats, all our winter hats reduced to, $1.95 to $10.00
Fur-trimmed or plain coats, 2 to 6 years, 1-3 less
Bassinettes, beds, dressing tables, etc., 1-3 less
(Third Floor)

$2.25 Gold Rayon Nets at $1.65
Heavy square mesh and spider weave—the nets that are in popular demand for smart curtains and panels. All are 43 inches wide, in the shimmery gold tone. (5th Floor.)

Crepe & Gingham Frocks, $3.50
Youthful styles predominate in this group of well-made wash frocks; some are trimmed with contrasting pipings and many have long sleeves. Sizes 18 to 44. (3rd Floor.)

Cameras, slightly soiled, reduced
Cameras, all sizes, of well-known makes that are slightly shop-soiled will take reductions, Saturday. A broken line of carrying cases will also be included. (1st Floor.)

Furniture Sale! Save 15% to 50%

$42.50 Davenport
Tables at $27.75
Massively constructed in Italian period design, these add a striking note of beauty to any home. Walnut finish.

This $150 Bedroom Suite *in the February Furniture Sale* $110
Excellent cabinet work, finish and full frame construction mark this suite as most unusual at this low price. Built of combination walnut and hardwood in pleasing proportions. Suite consists of bed, dresser, vanity and chifforobe.

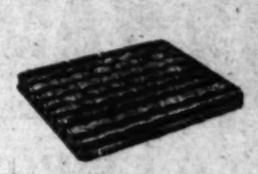

$40.75.
Mattresses $29.75
Neverspread construction—weigh 45 pounds, are filled with 100% long, staple cotton and covered with fancy art ticking.

$25.00
Console Tables $15.75
Useful in so many ways, these clever little tables! Note the unusually handsome design which gives them added appeal.

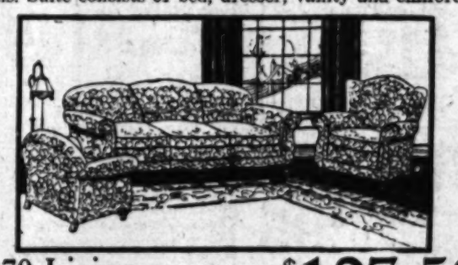

$170 Living Room Suite $127.50
as illustrated above
Handsome Jacquard velour Davenport, wing chair and low back chair—large, room pieces that bring into a room an inviting note of hospitality and charm. Springs are handtied for added comfort and service.
(The May Company—FURNITURE—Fifth Floor)

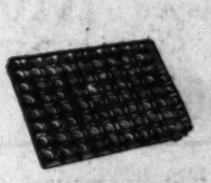

$19.75 Double
Deck Springs $14.75
Constructed of finely tempered steel in double-deck style, with helical tied springs for added comfort.

THE MAY COMPANY

CLEVELAND ~ AKRON LOS ANGELES ST. LOUIS ~ DENVER

BROADWAY 8TH & HILL ~ TELEPHONE BROADWAY 3940

Just Arrived—200 Pieces

Silver Plated Holloware

Will be on Sale Saturday, not Today

...e Baskets ...sh Dishes ...ovals—oval ...d round

$3.98

Sandwich Trays
Pie Plates
Low Candlesticks
Cheese & Cracker Dishes

...nterworthy group of silver plated table pieces, taken from our ...ular stock and sharply reduced for one day's selling. Heavily ...ver plated on a nickel silver base. Attractive designs; soft platin- ...finish. Regularly $5.95.

(The May Company—SILVERWARE—First Floor)

CANDY WRAPPER HEALER OF ILLS

Transparent Paper Equal of Costly Quartz

Discovery Makes Violet Ray Treatment Easy

Expense Heretofore Bar to Use of Light Cure

[BY A. P. NIGHT WIRE]

BALTIMORE, Jan. 28.—Winter sunlight for children—not the denatured light that comes through ordinary glass from which the healing ultra-violet rays have been filtered—but the real thing with virtually all of its health-giving qualities, may now be obtained inexpensively.

Dr. A. Herman Pfund, associate professor of physics at Johns Hopkins, has found that from 60 to 70 per cent of the medicinal value of the sun's ultra-violet rays remain in the sunlight that passes through a type of transparent wrapping paper ordinarily used on candy bars.

CHEAPENS COST

The advantage in this discovery is the cheapness with which ultra-violet ray treatment may be made available in homes, nurseries and sanatoriums in cold weather. Scientists for many years have realized the curative value of ultra-violet rays.

Several years ago one of the large corporations manufacturing electrical appliances presented the children's section of Johns Hopkins Hospital with a window made of fifteen quartz glass panes costing $1000 each, that admit passage of ultra-violet rays.

This window has been used largely in the treatment of rickets, but expense of a $15,000 window handicapped general use of the treatment elsewhere.

The paper is made of cellulose, the substance that forms the cell walls of plants, and gives stiffness to the stalk of wheat as well as the tall spruce.

RAYS CURE ILLS

By the use of a routine developed in Switzerland several varied ills are treated by the sun's ultra-violet rays applied under medical supervision.

For years Dr. Pfund has been conducting researches in the action of light. His discovery affecting violet rays was made recently while testing the transparence of numerous substances.

Until practical tests over a period of time have been made and the results observed by physicians, he said, the fact that the paper allows the healing rays to pass should not be regarded as a certain indication of effectiveness, particularly as ultra-violet rays are much weaker in winter than in summer.

DRY LAW AGENT MAY DIE FROM BEATING

[EXCLUSIVE DISPATCH]

VANCOUVER (B. C.) Jan. 28.—Determination of bootleggers of the city to protect their resorts against the prying eyes of dry squad spies resulted in W. E. Glover, leader of a purity squad, being so badly beaten that he is not expected to live, and his associate E. A. Belliveau also being injured. Glover and Belliveau attempted to enter a resort asserted to be run by Ross Iaci and Dominic Rick but before they were half way in they were set upon by two men. Glover was badly beaten, while Belliveau managed to get away and obtain help. Police arrested Iaci and Rick, who are now out on $10,000 bail each.

World Leadership

Times want ads exceed those of every other newspaper on earth—true for ten straight years!

MINNIE FLYNN

by

FRANCES MARION

THE CAST

MINNIE FLYNN, 18 years of age, petite, red-haired and pretty shop-girl product of New York's Ninth avenue; carefree, but quite homemade victim of all the romance and glamour of youth.

ELSIE BECKERS, a fellow-worker at the Fashion Department Store; carnowy and sickly and beauty, a passion for good times and men.

MA FLYNN, Minnie's mother, the result of a poverty-stricken marriage.

MICHAEL FLYNN, Minnie's father, a non-descript pipemaker, who loves his family and his beer, but knows neither.

PERTIE FLYNN, Minnie's sister; a bulk of blowsy flesh-and-blood.

PETE FLYNN, eldest son; just a bully and a bum.

JIMMY FLYNN, the other son; a male edition of Minnie.

BILLY MacNALLY, Minnie's butcher-boy sweetheart; just what he sounds like.

Minnie Flynn, eighteen and pretty, meets Al Kessler, movie actor, at a dance. Kessler persuades her to give up her job as a shop-girl and break into the movies. Her mother and father, Michael and Annie Flynn; her two brothers, Pete and Jimmy, and her sister, Nettie, second the motion. Billy MacNally, her butcher-boy sweetheart, protests in vain.

At the studio she meets Sam Binns, casting director; Letcher, assistant director; Eleanor Grant, former mistress of Beauregard, a producer, and Messrs. Gaston and Deane, directors. She is kept on the sidelines for three days, is finally given a chance, fails, but doesn't know it, and on the strength of her supposed success, purchases a wardrobe on the installment plan. She invites Eleanor to her home for a celebrative dinner.

The next day came disaster, and for a week Minnie haunted the studios, jobless. Then came a note from Eleanor, asking payment of money loaned to Minnie for her clothes.

Minnie borrowed $10 from her father and paid Eleanor; only to return home and find that Mme. Papillon, from whom the wardrobe was purchased, had taken it back because of unpaid installments.

Undismayed by her misfortune, however, Minnie progress a promise of a day's work from Reeves, casting director at the Biograph Studio. She goes there the next day, carrying her own wedding gown as wardrobe.

But the same Minnie was scheduled for turns out to be an afternoon tea; and Minnie's wedding gown is inapropos. No job. She returns home just in time to see Billy MacNally leaving his butcher shop.

Discouraged at last, she yields to Billy's entreaties; they are married. But her dreams of celluloid success won't vanish.

One afternoon Elsie came to see her, and when she stepped out of the murky shadows of the narrow hallway into the sunlit room, Minnie uttered a sharp cry. Elsie's face was so distorted, that Minnie, though stricken with pity for her, felt an uncontrollable impulse to laugh. One eye was discolored, her right cheek swollen and her thin lips puffed into a tragic pout.

"He beat you, the dirty swine!" Minnie cried compassionately, drawing Elsie with a swift caress into her arms. "Oh, you poor kid, you. Why didn't you hit him back, Elsie? Believe me, I'd o' killed him . . ."

Elsie had struggled away from Minnie's embrace. "No, Min, it wasn't Pete! Honest to God! I fell down the stairs."

Minnie knew she was lying, but felt no admiration for this loyalty. The women that she had known took a personal pride in their loyalty to their men, and some of them accepted their punishment as part of a thorough martyrdom. Others welcomed abuse as a proof of their husbands' love. Michael Flynn had never struck his wife, and once Minnie overheard her mother speak of this almost regretfully, as if she had been cheated out of one of the essential pleasures of married life.

This was the first time Minnie had actually come in contact with a woman whose man had beaten her. There came over her a strange, inexplicable desire to talk about it, to probe deep into the other woman's emotions, and enjoy them vicariously.

"Don't tell me Pete didn't do it, Elsie, because I know you're lyin' about it. Pete told me so himself—he was awful sorry he done it—"

"Oh, Minnie," and the guileless Elsie fell into the trap. "I didn't want to give it away. Even your own mother ain't on to it—"

"It's a dead secret with me, Elsie, so you needn't worry about it. I cross my heart to die. . . . Why did he do it?"

"I don't even remember, Minnie, but he was so terrible sorry for it he—"

"Did you cry out, Elsie, or did you just stand there and take it all? Did he hurt you very much?"

"Somethin' fierce, Minnie. Once he hit me so hard I screamed—and fell down on the floor—"

Minnie leaned closer to Elsie; her whisper was almost inaudible. "Wasn't your heart poundin' somethin' terrible?"

"Yeh, I couldn't speak—I laid there in Pete's arms with him cryin' over me and it seemed as if I was floatin' through space—what with the awful pain I was in and the way Pete was kissin' me—"

With unsteady footsteps Minnie walked over to the bed and sank down, gripping the footboard with taut, trembling fingers. "I don't think Billy'll ever beat me," she said after a strained silence. "I don't think I am ever goin' to get much of a kick outa Billy MacNally."

"Love is a wonderful thing," sighed Elsie, who had now chosen the rocking chair and was rocking back and forth. "I'd rather be dead than live without him."

They sat there in silence for a few minutes, Minnie staring at Elsie resentfully. This girl whom she had despised and pitied knew a phase of life that she was cheated out of. She knew what it was to love unrestrainedly, to give unquestioningly, to be possessed wholly . . .

She was roused from her reverie by Elsie's sharp cry. "Minnie, can you imagine — lookit!" She was pulling a long envelope out of her pocket. "Here's why I'm over today. And I almost forgot it! It's for you. It says 'Mammoth Studio, Elite Productions,' on the envelope. Do you think——"

Minnie snatched the envelope away from her, tore it open, and her face grew pale. She read aloud in a high-pitched voice:

"'Dear Miss Flynn:

"'We are very eager to have you get in touch with us regarding a part in Mr. Deane's next picture. Will you kindly telephone at your earliest convenience so we can make an appointment with Mr. Deane?

"'Sincerely yours,

"'ELMER PHELPS,

"'Casting Director.'"

"At your earliest convenience" was the phrase that intrigued Elsie. It distinguished Minnie as nothing had ever done before. "What're you goin' to do about it?" For Minnie's blank expression gave no clew to her sensations.

"I dunno," she said dully. "It might be all a fake."

"A fake, rats! Nobody fakes a letter that's set up in that style."

"In Deane's picture—a part, it says——"

"'At your earliest convenience——'"

"Oh Els, wouldn't it be wonderful if——"

"If what?"

"Nothin'! But some people run into the rottenest luck. Why didn't it come before . . ." She checked herself before she said aloud "I married Billy." "Elsie, have you got any o' that rouge left, I'm awful pale."

"What you gonna do, hon?"

"It's 1:15 . . . Guess I can make the 2 o'clock ferry to Fort Lee."

Another installment of this interesting serial will appear in The Times tomorrow morning. Read it.

Dogs and Cats Spread Nevada Rabies Menace

[EXCLUSIVE DISPATCH]

RENO (Nev.) Jan. 28.—The government, through the Biological Survey, has joined in the war against rabid coyotes in Western Nevada. Federal trappers have been sent to Gardnerville, Schurz, Owyhee and other points to aid State and local officials in the battle against the malady.

Hundreds of dogs have been killed in the past two weeks and Dr. Records of the State Veterinary Service declares rabid cats may compel a war of extermination against these pets in infected areas. Some stock has been lost and the situation is pronounced alarming in some of the more isolated sections of the State. The warm, dry winter is given as the chief cause for spread of rabies in the cattle districts.

A Service for Readers

Information of three hundred different kinds is furnished in Times want ads.

Fourteen-Year Sentence Faces Kentucky Girl

[EXCLUSIVE DISPATCH]

LEXINGTON (Ky.) Jan. 28.—Unless the State Court of Appeals, the commonwealth's highest tribunal, grants a new trial to Mrs. Margaret Lowry Viley, 24 years of age, this young woman soon will have to go to the State Reformatory to serve a sentence of fourteen years imposed upon her as a result of the shooting to death of her husband of three months.

Mrs. Viley was convicted on a manslaughter charge. The husband, Truman Viley, scion of aristocratic families of the South and West was fatally shot as he entered the back yard of the couple's home in a modest part of the city. He died a day later.

However neighbors swore they had heard his bride threaten to shoot him and testimony was offered that Mrs. Viley had been seen to shoot. Viley, true to the traditions of his race, asserted the affair was the result of an accident.

Soviet's Vodka Vats Speeding Up Production

[BY CABLE AND ASSOCIATED PRESS]

MOSCOW, Jan. 28.—To satisfy the ever-growing thirst of the Russian population, the soviet government in 1926 will produce 75,000,000 gallons of vodka of 40 per cent strength. The government also will produce 5,000,000 gallons of brandy and liquors of 60 per cent strength.

The total cost of the production of vodka for the coming year is estimated at $250,000,000, from which the state will derive a revenue of approximately $175,000,000.

CHARGED WITH MURDER

[EXCLUSIVE DISPATCH]

DOUGLAS (Ariz.) Jan. 28.—Mrs. Eddie Lee Ware, wife of a sergeant of the Twenty-fifth Infantry, has been held under a charge of murder, following the death of Miss M. B. Heinrich, negress. Mrs. Ware, it is asserted, shot Miss Heinrich through the lower part of the body.

Trans-Atlantic Flyer Prepares for Longest Lap

[BY CABLE AND ASSOCIATED PRESS]

MADRID, Jan. 28.—Wireless messages from the Cape Verde Islands today report that Commander Franco, attempting to span the Atlantic from Spain to Argentina, will resume his flight Saturday.

The next leg, from Porto Praya, Cape Verde Islands, to Fernando Noronha, Brazil, is 1432 miles, the longest continuous flight of the journey.

YOUTH DRINKS POISON

[EXCLUSIVE DISPATCH]

GLENDALE (Ariz.) Jan. 28.—John Blair, 20 years of age, a truck driver, drank an ounce of carbolic acid and then walked into his lodgings to tell of his action. He died soon after the arrival of a physician.

A Service to Readers

Opportunities from everywhere presented in a marvelously compact form—Times want ads.

Forbes Retrial New Hearing on Graft Charge

[BY A. P. NIGHT WIRE]

CHICAGO, Jan. 28.—[illegible] States Circuit Court of Appeals today denied a rehearing to Charles R. Forbes, former head of the United States Veterans' Bureau, and John W. Thomas, wealthy St. Louis contractor, who were convicted on charges of defrauding the government in connection with the letting of contracts for hospitals for disabled war veterans.

SON SUCCEEDS FATHER

[EXCLUSIVE DISPATCH]

STOCKTON, Jan. 28.—[illegible] sidy, son of the late Bernard Sidy, veteran county sheriff, was appointed by Sheriff Charles Rieckes to succeed to his father's position as Deputy Sheriff. For 50 years of age, is the third member of the family to become a law enforcer. Jack's brother, Bernard Sidy, is a member of the Stockton Police Department.

Friday, Saturday—Jan. 29th and 30th

The Starr's Annual January

CLEARANCE SALE

OF NEW DEMONSTRATOR & FLOOR SAMPLE

Pianos and Players

Splendid Player $110

A high-priced make; has had good care. TERMS, $5 A MONTH.

Including Every Instrument Taken in Trade.

TERMS $10

Down Buys a Fine Piano

$1 a Week

Pays for It!!

Beautiful Well-Known Player $149

It would be hard to find its equal at twice the price. Fine condition, good case. TERMS, $6 MONTH.

30 DAYS' TRIAL

Exchange Privilege in One Month

FREE Bench and Delivery

Well-Known Upright $95

Well liked make; this was used in but one home. Case and mechanism in good order.

TERMS $5 A MONTH

THE STARR PIANO CO.

(Pacific Division)

630 SOUTH HILL

Greater Than Ever

—Barker Bros.' Bargain Basement and Exchange Service!

THE entire Basement—more than 38,000 feet—is now given over to Bargain Basement used and new furniture displays! More remarkable selection than Barker Bros. have ever before been able to offer in this department—furniture for every room—more kinds—wider range of price—and every price at the lowest level that can be made. Furniture for all rooms conveniently segregated in sections—living room pieces in one place—dining room another—bedroom and kitchen in still others—easy to find—easy to select from! Every service and opportunity that the Bargain Basement has offered in the past still is offered—but in a bigger, better way.

TYPICAL BARGAIN BASEMENT *Opportunities!*

RE-BUILT GAS RANGES *Starting at* $7.50

USED DRESSERS *Starting at* $9.95

NEW DRESSERS *Starting at* $14.95

NEW CHIFFONIERS *Starting at* $12.95

NEW DAYBEDS *with* PADS *Starting at* $23.65

NEW BED SUITES *Starting at* $54.50

NEW OVERSTUFFED SUITES *Starting at* . . . . $125.00 *and* $165.00

USED RUGS (room size) *Starting at* $9.95

USED DINING SUITES *Starting at* $14.95

USED ROCKERS *Starting at* $2.50

USED KITCHEN CHAIRS *Starting at* $1.25

NEW KITCHEN CHAIRS *Starting at* $2.25

NEW DINING CHAIRS *Starting at* $3.50

USED KITCHEN TABLES *Starting at* $1.25

NEW MATTRESSES *Starting at* $7.50

NEW COIL BED SPRINGS *Choice* $9.35

We Also Offer Quite a Few Old Pieces That Should Interest Collectors

Old Furniture *still taken as Part Payment* on New in any part of the Store

LET your old furniture help pay for new at Barker Bros. Very liberal allowance is now being made on old furniture toward the purchase of new in any part of the store. Simply call the Bargain Basement Appraisal Department—a man will come to your home—appraise one piece or any entire room's furnishings—and you will be surprised at the value he will place on your old pieces.

Simply Phone for an Appraiser

THE only way to prove the opportunity is to give this service a trial. It involves absolutely no obligation on your part.

EVERYONE is invited to come to the Bargain Basement of Barker Bros.' new store at . . . SEVENTH STREET, *Flower and Figueroa.* *ONE* visit shows how remarkable is the choice—how great the values offered—how pleasant a place it is to make your selections.

LIBERAL Credit Terms and FREE Deliveries in the regular delivery zones.

COMPLETE FURNISHERS OF SUCCESSFUL HOMES

BARKER BROS.

SEVENTH ST... *FLOWER AND FI...*

GREAT is the beauty of Barker Bros.' new home—great is its size—great is its scope of service—but more important still is the change it works in creating a new basis of value for Barker Bros.' patrons. This new building is so large, so all-inclusive, so carefully planned that it functions to simplify, coordinate all operations in the organization—which means economy. It occasions greater buying—through the many factories and sources of merchandise that Barker Bros. now own or control—which means economy again, converted to the customer's advantage in the form of lower prices. Barker Bros. also have organized an allied group of the foremost Pacific Coast furniture stores for the purpose of buying merchandise in greater quantities than ever before—and at lower cost—which in turn will be sold at lower prices. The new building, then, is a logical sequel to Barker Bros.' development—and a promise of genuine accomplishment in the creation of lower prices and greater values.

BARKER BROS. cordially invite all their friends to visit the new store during these opening weeks—to become acquainted with the beauty of it and to take advantage of the convenience and services that it has to offer.

BARKER BROS.

COMPLETE FURNISHERS OF *SUCCESSFUL* HOMES
SEVENTH STREET, *Flower and Figueroa*

FINANCIAL

FUTURE SEEN IN FOREIGN TRADE

Western Union Head Believes City Has Opportunity

Adequate Wire Service to Orient Necessary

Direct Telegraph Service to Europe Possible

That Los Angeles' future lies not alone in its interstate relations, but in international relations, established through the development of trade routes and adequate telegraphic communication with the Far East, was the statement made yesterday by Newcomb Carlton, president of the Western Union Telegraph Company, while in this city on business for the company.

Before Los Angeles can well establish its trade relations with the Far East it will be necessary for this city to obtain adequate wire communication, Mr. Carlton said. Communication with China, Philippine Islands, Dutch East Indies and all of the Far East, with the exception of Japan, is entirely inadequate at present, he said, and will continue to be such until in 1930, when the exclusive arrangement with wire houses now serving the Far East will cease and the territory will be open to foreign telegraph companies.

"Trade with the Far East," Mr. Carlton said, "is of particular interest to the Pacific Coast and, if it is found that there is a need for more adequate telegraphic communication with the Orient, now is the time for civic organizations of Los Angeles to face the situation with serious intent.

WILL IMPROVE SERVICE

"If the trend of trade points to the Far East, the Western Union must respond," he asserted, "and meet the demand with adequate telegraphic communication. The Western Union is trusted by the public with 85 per cent of telegraphic communication. The company does not take it for granted that it is select, but considers it an obligation not only to improve its service, but to see that the American public is provided with all improvements and extensions needed to meet competitive conditions of business.

"It is perfectly clear that Los Angeles didn't happen as the result of an accident, but as the result of great economic development, which few saw at the city's inception and everybody wonders at today. I hope to see Los Angeles grow to the point where it will have direct telegraphic communication with Great Britain and Continental Europe.

"The laying of our new cable across the Atlantic, which will have a capacity ten times that of any other cable now in existence, will be completed this summer. This cable will be operated in channels, which will enable the company to experiment on direct communication with various points in Continental Europe and should eventually bring direct communication from there to Los Angeles and the Pacific Coast.

EXPANSION PLANNED

Maj. G. M. Yorke, vice-president in charge of engineering development of the Western Union Telegraph Company, is also in Los Angeles working out a plant for the development of the company's underground facilities in this city. Mr. Carlton stated that underground tubes will be extended beyond Hollywood and that more branch offices will be opened in various localities to meet the growing demand for telegraphic communication in this city, which now ranks third among the cities of the nation in point of business produced.

Messrs. Carlton and Yorke were accompanied to Los Angeles by Lewis McKisick, assistant to the president and formerly of Los Angeles, and J. C. Willever, senior vice-president in charge of commerce. They will leave this morning for the East after having completed a tour of offices of the company on the Pacific Coast.

NET PROFITS OF STEEL FIRM UP

Bethlehem Corporation Shows Large Gain in Earnings

Net earnings of Bethlehem Steel Corporation for the fourth quarter, ending December 31, last, after all charges and preferred dividends amounted to $4,272,-820, or equivalent to $1.77 a share on the common stock, as compared with $3,015,862 or $1.08 in the corresponding quarter of 1924, according to advices received yesterday over the private brokerage wires.

The board of directors yesterday declared the regular 2 per cent dividend on the 8 per cent preferred and 1 3-4 per cent on the 7 per cent preferred stocks of the company.

Trade in Local Area Reported as Fairly Good

Bradstreet's report of trade conditions in the Los Angeles district for the week notes a slackening in wholesale lines over the previous two weeks, but a gain in orders for immediate delivery. Summary of the report follows:

Wholesalers report business quieter than the previous two weeks, but immediate orders show an increase over a year ago. Rain would help local business. Department stores report satisfactory business for January. Smaller stores show a decrease. Building-supply houses are being helped by the continued building operations in the business section. Collections are fair. The harbor report for 1925 shows substantial gains in exports and imports over the previous year.

BANK'S PROFITS LARGE

Earnings of Chase National and Securities Firm Shown

Net profits of the Chase National Bank of New York for the year ending December 31, last, after taxes, amounted to $4,916,474, and net profits of the Chase Securities Corporation totaled $2,850,421, according to advices received by Blair & Co., Inc.

The combined net profits of the Chase National Bank and the Chase Securities Corporation were equivalent to 38.82 per cent on the outstanding capital stock of the bank. Capital and surplus of the bank as of December 31, last, amounted to $47,178,043 and of the Securities Corporation $17,-276,819, which gives a book value of $322 per share on the outstanding stock of the bank.

MARKET INDEX

The following index will be found convenient for quickly locating market information in this issue of The Times:

	Page
Bond quotations	12
Business news	10
Building permits	13
Citrus fruits	14
Cotton	11
Eggs, poultry (butter and eggs)	13
Foreign exchange (money)	14
Grains	14
Live stock	13
Metal market	11
Money, exchange	14
Produce, Los Angeles	13
Weekly Federal Reserve Statement	14
STOCKS—	
Boston	12
Chicago	14
New York	13
New York oils	13
New York (curb)	12
Stocks and bonds in San Francisco	12
Salt Lake	11

WIRE FIRMS TO INSTALL TRANS-LUX

New Screen Ticker Service Will be Operative in Los Angeles March 1

Trans-Lux ticker projectors and screens will be installed in practically all of the head and branch offices of the wire houses of Los Angeles when the new service becomes operative March 1, according to a statement made yesterday by W. R. Williams, superintendent of the Los Angeles office of the Western Union Telegraph Company, which is supplying the new screen service.

The Trans-Lux machines reproduce the tape from the ticker on a screen in a conspicuous place in the room, highly magnified. It enables customers and members of the staff to see ticker quotations from any part of the room; eliminates crowding about the ticker; enables the workers to keep records on the board directly; and enables customers to see the volume of transactions while looking at the summary of prices on the board.

Trans-Lux projectors and screens were first installed on the floor of the New York Stock Exchange in June, 1924. The machines were only introduced into the customer's rooms of brokerage offices early in 1925.

The Clearinghouse

News of Spring Street

George S. Green, assistant cashier of the First National Bank of Los Angeles, will present the charter to the newly organized Exchange Club of Maricopa, on February 3, according to an announcement made yesterday.

Mr. Green is governor of district No. 1 of the California Affiliated Exchange Clubs and is a member of the national board of control of the Exchange Clubs of the World, the total membership of which is eight. Mr. Green represents several western States on the board.

Ralph Wolff Goes East

Ralph G. Wolff, president of Ralph G. Wolff Company of this city, left yesterday for St. Louis to attend a meeting of company officials in the St. Louis office. The St. Louis office is in charge of Norman C. Wolff, who is vice-president of the corporation.

After the St. Louis conference, Mr. Wolff will visit New York and Chicago for further conferences with the local institution's eastern connections.

Eastern Bankers Here

Two bank presidents were among the callers yesterday at the First National Bank of Los Angeles. They were S. H. Burnham, president of the First National Bank of Lincoln, Nebr., who is here for a month's stay, and George N. Higgins, president of the Commercial Bank of Ringling, Mont., a large landowner and stockman, who intends to spend several months touring Southern California with Mrs. Higgins.

Home Service Pays

The board of directors of the Home Service Company yesterday declared a regular 2 per cent quarterly dividend on the first and second preferred capital stock of the company, payable the 20th inst., to stockholders of record December 31, last; also a 3 per cent dividend of the company's common stock, payable 1 1-2 per cent on February 20 to stockholders of record February 1, and 1 1-2 per cent on May 20 to stockholders of record May 1.

The Home Service Company has paid 2 per cent quarterly on the first and second preferred capital stocks since the date of the company's inception, and has paid regular dividends on the common, without interruption, since 1922.

COFFEE MARKET

[Furnished by E. F. Hutton & Co.]

	Open.	High.	Low.	Close.
March	18.10	18.30	17.80	18.06
May	18.00	18.06	17.80	
July	17.80	17.93	17.39	17.40@17.44
September	17.15	17.15	17.00	17.10
December	16.96	16.98	16.77	16.93@16.94

Total sales, 50,000 bags.

DRIED FRUITS

[BY A. P. NIGHT WIRE]

NEW YORK, Jan. 28.—Evaporated apples quiet. Prunes firm. Apricots and peaches steady. Raisins fair trade.

MAY SELL GLOBE OIL MILLS

Assets of Local Company May be Liquidated or Sold to Parent Concern; Notes Retired

BY EARLE E. CROWE

Virtual retirement of the outstanding notes of the Globe Cotton Oil Mills will be accomplished shortly after the first of the month as the result of the recent deal by which the company sold property in Vernon to the Santa Fe for $750,000. This was the information obtained yesterday from W. E. Keller, president of the company, who also added that the directors are considering the advisability of entirely liquidating the company. Either the Globe Grain and Milling Company will take the oil mills over and operate the properties directly, or the company will be sold to other interests.

Soon after its organization in 1920 the Globe Cotton Oil Mills involved in the financial troubles of the cotton growers, who were caught in the price collapse in 1921. The company borrowed approximately $1,432,430 on short-term notes, and has had some difficulty since that time, Mr. Keller said, in more than meeting interest payments. Of this amount the Globe Grain and Milling Company holds $875,000, and outside interests held the remaining $557,430.

PORTION RETIRED

Recently, the oil mills company retired $250,000 of the notes held by outside interests, leaving $307,430 outstanding, in addition to the amount owed to the Globe Grain and Milling Company. Through the receipt of the $750,-000 from the Vernon sale the notes due next month will be retired and a balance will remain sufficient to wipe out more than half of the $875,000 owed to Globe Grain.

Having worked the company to a position where it is nearly out of debt, the management is now confronted with the problem of a future course of action. The Globe Grain and Milling Company, which owns the majority of the outstanding common stock of Globe Cotton Oil Mills, is the chief beneficiary by the retirement of the notes, and would benefit still more if it obtained its original investment in the common stock of the affiliated company. Mr. Keller said, however, that the decision has not yet been made on the question of liquidating the company outright through the sale of the assets, or the acquisition of the properties by the Globe Grain and Milling Company.

The properties operated by the company include four oil mills, several cotton gins, cattle yards, and a fish reduction plant. The sale of these assets, or sidered, but there is also the possibility, according to Mr. Keller, that the Globe Grain company will take over the properties and continue the cotton oil business.

STOCK ADVANCES

As far as Globe Grain is concerned, the receipt of the money from the notes and possible benefits accruing from the final disposition of the cotton mills property have been measured in the advance of Globe Grain common on the Los Angeles Stock Exchange. The stock recently moved from around 35 to a high of 51, or approximately the same level at which the stock sold before the passing of the common dividend.

On the point of dividend resumption, Mr. Keller explained that there is no possibility of this action at least until July, or after the close of the fiscal year on June 30. Earnings, he said, are constantly improving, and amounted to nearly $4 on the common stock in the last six months. The payment by Globe Cotton Oil Mills of half of the notes held by Globe Grain also strengthens the position of the company.

Dividends on the common were passed last month, after having been paid at the rate of $4 annually since the last quarter of 1924. Payments at that time were resumed after having been suspended since January 1, 1921.

Mr. Keller plans to retire from the presidency of Globe Grain at the end of the present fiscal year, and will be succeeded by C. H. Morgan, now a vice-president. Mr. Keller has been actively engaged in business since his early youth, and feels that he now has reached the point where he ought to have more time for travel. His retirement is not due to ill health, as was originally reported.

ICE COMPANIES MERGE

[EXCLUSIVE DISPATCH]

STOCKTON, Jan. 28.—By purchase of approximately one-fourth of the capital stock, The Union Ice Company and the National Ice and Cold Storage Company have acquired control of the Valley Ice Company. The latter operates plants here, at Modesto and at Fresno. The sale is said to have involved $625,000.

Five Companies Pay Gas Tax of Three Million

[EXCLUSIVE DISPATCH]

SACRAMENTO, Jan. 28.—Preliminary compilations made by M. D. Lack, secretary of the State Board of Equalization, show that the five large distributors of gasoline in California paid $3,239,-728.08 in State gas taxes for the quarter which ended December 31, as against $3,334,182.58 for the summer quarter.

The tax paid by the largest oil corporations and the gasoline consumption on which the 2 cents per gallon tax was computed follow: Standard Oil Company, 57,-697,525 gallons, $1,153,950.50; Shell Oil Company, 33,386,622 gallons, $667,732.44; Richfield Oil Company, 26,549,403 gallons, $530,-988.06; Union Oil Company, 23,-101,447, $462,028.94; Associated Oil Company, 21,251,407 gallons, $425,-028.14.

Harvester Firm Acquires Canada Timber Estates

[EXCLUSIVE DISPATCH]

CHICAGO, Jan. 28.—Announcement was made today of the acquisition by the International Harvester Company of a controlling interest in extensive properties in British Columbia. The properties include quantities of fir and other saw timber sufficient for the harvester company's large lumber requirements for many years; also, quantities of pulp wood and valuable water-power rights, which will be needed in developing the properties.

The Canadian holdings of the White Brothers Lumber Company and the Beaver Cove Lumber and Pulp Company, Ltd., were conveyed to a consolidated and reorganized company known as the Canadian Forest Products, Ltd. The officers of the new company are: Cyrus McCormick, Jr., president; George A. Ranney and William M. Reay, vice-president: George C. Pratt, secretary; Arnold B. Keller, treasurer; William R. Odell, Jr., assistant secretary and assistant treasurer.

It is understood that the price paid for the properties by the new company was approximately $6,000,000.

Bookings for World Cruise Reported Up

A number of bookings have been reported for the world cruise of the S. S. Resolute of the United American Lines, which arrives and again sails from Los Angeles Harbor on February 6, according to C. L. Schloessmann of the Schloessmann Steamship Agency.

The S. S. Resolute will be joined at this port by a considerable number of Southern Californians, who have made reservations to go around the world on the liner, according to the ticket office of the Los Angeles Steamship Company, agents for the United American Lines.

CURB FIRM SUSPENDED

[BY A. P. NIGHT WIRE]

NEW YORK, Jan. 28.—The New York curb market today announced the suspension of the firm of Cadigan and Nixon of Oil City, Pa., following the receipt of information that the firm had been placed in the hands of a receiver.

SURVEY OF BANK AREA CHEERFUL

Trade Reported at High Level in 1925 by Unit of Federal Reserve

[BY A. P. NIGHT WIRE]

SAN FRANCISCO, Jan. 28.—Activity in general business and trade in the Twelfth Federal Reserve District was at high levels during 1925, John Perrin, chairman of the board and Federal reserve agent, related in a report to the the board.

"The increases in trade volume in general were larger than could be accounted for by normal increases in population and anticipated development of natural resources of the district," the report states.

A new annual record in value of building permits issued in twenty cities was established. There were 132,702 certificates for new construction issued at a value of $421,594,906, exceeding 1923, the former record year, when the total was $419,726,721. By geographical groups the totals were: Southern California, $199,525,-000; Northern California, $123,-305,000; Pacific Northwest, $84,-297,000; Intermountain States, $14,368,000. The increase for the district was "chiefly due to large increases reported from Los Angeles and San Diego," Chairman Perrin declared.

Winter wheat and other growing crops are in good condition, except in parts of the Pacific Northwest, where cold weather has damaged grain.

Citrus fruits in California were slightly damaged by frost early in January. Live stock generally is in good condition, with feed in ample supply.

Production of lumber as reported by four associations was approximately 11.1 per cent greater than in 1924, with the cut equal to or slightly greater than in 1923, the previous record year.

The flour-milling industry operated at lower levels than at any time in the last four years, the output of sixteen large companies being 20.9 per cent less than in 1924 and 22.4 below the five-year average. Business in this line, however, has improved since August.

NEW FARM AID BILL INTRODUCED IN HOUSE

[BY A. P. NIGHT WIRE]

WASHINGTON, Jan. 28.—A bill was introduced in the House today by Representative Beck, Republican, Wisconsin, to provide for incorporating a United States agricultural co-operative marketing association. The organization would be without capital stock and would be controlled by the producers of crops. The Treasury would advance the association $10,000,000 to be repaid within ten years. The association would dispose of crops and otherwise aid the farmers.

HALL OF FAME FOR WHITNEY

Fund for Bust of Noted Inventor Raised on Cotton Exchange

[BY A. P. NIGHT WIRE]

NEW YORK, Jan. 28.—Members of the New York Cotton Exchange have raised a fund of $3000 to place a bust of Eli Whitney, inventor of the cotton gin, in the Hall of Fame, it was announced today by Richard T. Harriss, president.

Bankers Offer Stock of New Car Company

No par value common stock of the North American Car Corporation of Illinois, with authorized shares of 125,000 and outstanding shares of 83,500, is being offered by Coffin, Forman & Co., Inc., and Colvin & Co., at $31 a share.

The North American Car Corporation's business consists primarily of the ownership, operation and leasing of standard steel tank and refrigerator cars. The corporation is acquiring all of the assets owned by the North American Car Company.

For the calender year, 1925, net profits, after all charges including taxes, available for depreciation and dividends, were approximately $362,307. The company's net assets after giving effect to this financing are $2,619,457.30, or more than $31 a share on the common stock outstanding including this issue.

NORTHERN PACIFIC INCOME INCREASES

[BY A. P. NIGHT WIRE]

ST. PAUL (Minn.) Jan. 28.—Net railway operating income of the Northern Pacific Railway Company shows an increase of $2,366,-342 for the year just ended, compared with 1924. The net income in 1925 was $22,227,319. The report of the company for 1925, made public here today, also states that operating revenue of $97,864,555 is an increase of $2,572,151 over 1924, while operating expenses decreased $560,587. The operating expense in 1925 was $69,972,477.

DIVIDEND BOOSTED

[BY A. P. NIGHT WIRE]

NEW YORK, Jan. 28.—Directors of the Stanford Sanitary Manufacturing Company today declared a dividend of $2 a share on the common stock, which previously had been $1.25 a share quarterly. It is payable February 20 to stock of record February 4. The regular quarterly dividend of 1 3-4 per cent on the preferred also was authorized.

EYES OF STREET FIXED ON RAILS

Favorable Earnings Report Well Received

Handsome Gain Indicated by Showings So Far

Broader Interest in Carrier Liens is Result

BY PAUL WILLARD GARDNER

[EXCLUSIVE DISPATCH]

[Copyright, 1926, by New York Evening Post, Inc.]

NEW YORK, Jan. 28.—For the moment Wall street has its eyes on the railroad earning statements for December that now are being published, and it must be well pleased with the showing.

It is too early to reckon on the total for the month will be, but if the early statements may be accepted as representative of those to follow, gains over 1924 will be handsome both in gross and net earnings. Apparently the carriers are improving their earning position steadily and a good many experts in the financial district are ready are beginning to realize what degree these benefits may be reflected in railroad securities this year.

Freight car loadings thus far were encouraging but, due largely to the situation rightly explained the fact that continued heavy gains in car loadings are not necessary prerequisite to fine earnings in 1926. In the case of some industrial corporations among which might be named companies generally recognized as leaders, the business done in the present time is large, but perhaps its have not risen proportionately with gross revenues. Informed experts are not altogether satisfied that our industrial progress could long continue in the event of a falling off in volume due to the margins of profit are not unusually wide.

Any general contraction in the country's volume of business would cut into the railroads' gross revenues, of course, but it does appear that the carriers have one advantage over certain industrial concerns. Liberal expenditures for maintenance and rehabilitation under Federal control have absorbed much of the profits of our railroads down to date, but they are now at a point where better returns may be shown even if gross revenues do not increase appreciably.

Add to this the desire of railroad executives to see the common shares command a better marked level, thus making most companies to sell well above par in the future as funds are needed, and bank may be justified, perhaps, for optimism by many security holders.

Of course, distinct signs of improvement must not be accepted as more than what they represent since the carriers even now are not earning enough on their property investment to lift their entire capital stock, generally speaking, of the speculative into the realm of investment category.

SOUTHERN CALIFORNIA EDISON SECURITIES

Bought ... Sold ... Quoted

Phone—Write—Call

Howard G. Rath Company

Established 1910

INVESTMENT SECURITIES

Members L. A. Stock Exchange

512 Pacific Mutual Bldg. Los Angeles

Telephone TRinity 0446

Unsurpassed Facilities for Executing Orders

Stock Department

Banks, Huntley & Co.

Members Los Angeles Stock Exchange

1212 STOCK EXCHANGE BLDG

Phone MEtropolitan 4300

A. M. Clifford

Investment Counselor and Financial Analyst

Serves as an adviser upon Bond or Stock Investments.

"No Securities to Sell"

Booklet describing Service mailed upon request

Stock Exchange Building Los Angeles

Cotton Goods Trend Charted

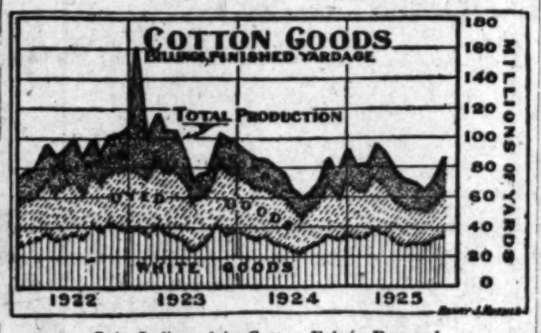

Gain Indicated in Cotton Fabric Demand

As a result of the decline in raw cotton prices, an improved demand has developed for cotton goods, resulting in increased production of textile mills.

THE INVESTOR

Drawing of Next Allotment of Belgian External Sinking Fund 7½s Will Be Held in a Few Weeks—Why the Above Issue Sells at a Premium Over the External 8s in the Open Market

[EXCLUSIVE DISPATCH]

[Copyright, 1926, by New York Evening Post, Inc.]

NEW YORK, Jan. 28.—Many investors who follow the movements in foreign external bonds dealt in here often wonder, no doubt, why the external sinking fund 7½s of the Kingdom of Belgium, maturing in 1945, range considerably higher than the sinking fund 8s, due in 1941.

But if enough interest is taken in the situation to warrant the investor delving into the various provisions of each of the foregoing loans, the reason for the price disparity apparent will be readily found.

The nature of the lien in each issue is the same. Both are direct obligations of the kingdom, which covenants that in the event of a future loan secured by a lien on any specific revenue these issues shall be equally and ratably secured with the new bonds.

GREATER ATTRACTION

Service on both loans has been punctual since their issuance, both as to interest and sinking fund requirements. The greater attraction of the 7½s, however, results from the differential in premium. Both issues will command premiums payable either at the time of call for sinking fund or at respective dates of maturity.

In the case of the 7½s, however, the premium is 15 per cent or exactly double that which is commanded by the 8 per cent loan. The larger interest rate on the latter issue is, of course, somewhat of an offsetting feature, but a part of this advantage in favor of the 8s is lost, inasmuch as both are subject to call for redemption by lot once a year. The greatest advantage in that respect is, therefore, to the holder of 8s whose bonds are not called in the early years of the sinking fund operations.

On February 1, next, the fiscal agent here will pay off slightly more than $500,000 of the 8s, representing the balance needed to complete the retirement of a total of $1,500,000 annually, as provided in the contract.

Within a few weeks the next allotment of the 7½s will probably be drawn for redemption on June 1, next. A total of $2,000,00 principal amount of the issue will then be drawn by lot for redemption, at 115 and interest. Those who are lucky enough to hold bonds among those which will be drawn, particularly those who purchased at the issuing price of 97 1-4, will gather in a handsome return on their investment.

Originally the entire authorized amount of $50,000,000 of the issue was outstanding, but through the operation of the sinking fund the total in the hands of the public had been reduced on June 2, 1925, to $40,000,000. The redemption of the next lot will further reduce the total outstanding to $38,000,-000.

Belgium's financial position is being consistently improved, and in no small measure by the steady liquidation of its external obligations. Its currency today ranges above the French franc in world markets and is much more stable. The country is notably free from the nasty political squabbles that have continuously clouded the French skies.

THE INVESTOR.

Pacific Lighting Preferred

How Does it Rate as an Investment?

APPROACH this stock from whatever angle you will. Trace its history. Study the growth of the territory served. Examine the records of its subsidiaries in meeting increasing consumer demands. Investigate the calibre and capacity of its management. Take heed of its priority over common stock having a value, at current market quotations, in excess of $30,000,000. Scrutinize its earning and dividend records. Consider the security of its revenues—the steadiness of its income in good times or poor. Scan the position and future of gas and electricity as public utilities, as daily necessities of modern life.

And then answer for yourself the query: Where can available investment funds be more advantageously placed than in

PACIFIC LIGHTING CORPORATION

6% Cumulative Preferred Stock

Preferred as to assets and dividends

To be listed on the San Francisco Stock and Bond Exchange

Price: $96 and Accrued Dividend to yield 6.25%

Detailed circular on request

BOND & GOODWIN & TUCKER INCORPORATED

TITLE INSURANCE BUILDING, LOS ANGELES

100 E. Colorado St. Pasadena | Security Bldg. Long Beach | So. Title Bldg. San Diego | Citz. Nat. Bank Bldg. Riverside

Of Interest to Investors

WE have available, and shall be pleased to furnish you upon request, any or all of the following helpful and interesting booklets:

Security of Investment
Investment Record
California Securities
Power and Light.

Your request attached to this advertisement will receive prompt attention.

E. H. Rollins & Sons

Founded 1876

10th Floor, 629 S. Spring St., Los Angeles

TRinity 1501

Boston New York Chicago Philadelphia Denver San Francisco

FIRST ON THE COAST

CROWN WILLAMETTE PAPER COMPANY

First Mortgage 6% Sinking Fund Gold Bonds, due 1951

This prosperous and old-established Company is the largest paper manufacturer on the Pacific Coast and one of the largest in the world. Total assets are approximately $60,000,000.

Price 99 and Interest to yield over 6%

Circular on Request

H. H. Lewis & Co.

Citizens National Bank Building Los Angeles • Phone TRinity 3721

Pasadena — Long Beach — San Francisco

STOCK EXCHANGE ORDERS

COMMITTED TO OUR CARE PROMPTLY AND EFFICIENTLY EXECUTED

S. BRASHEARS & CO.

BONDS

921 SECURITY BLDG.

PHONE TRINITY 5091

TAX EXEMPT SECURITIES

YIELDING ATTRACTIVE RATES

District Bond Company

SUITE 308 TITLE INSURANCE BLDG.

TELEPHONE METROPOLITAN 0024

7% tax free Street Improvement Bonds

Rank ahead of first mortgages and all other liens except general taxes — are safe — are easily handled.

From $25.00 Up

Elliott-Horne Co.

614 South Spring St. Los Angeles • TR-5466

Santa Ana — Long Beach — Oakland

DEALERS SINCE 1904

MEMBERS—

JAMES K. WELCH & CO.

Financial Center Bldg.—704 S. Spring Street

Phone METROPOLITAN 3102

MERCHANTS NATIONAL BANK

Resources Over $50,000,000

ES OF STREET IXED ON RAILS

orable Earnings Reports Well Received

dsome Gain Indicated by Showings So Far

ader Interest in Carrier Liens is Result

PAUL WILLARD GARRETT

[EXCLUSIVE DISPATCH]

EW YORK, Jan. 28.—For the
est Wall street has its eye
he railroad earning statements
December that now are being
lished, and it must be said it
ed with the showing.
is too early to reckon what
total for the month will be,
if the early statements may be
pted as representative of those
ollow, gains over 1924 will be
some both in gross and net
ings. Apparently the carriers
improving their earning power
steadily and a good many are
a in the financial district also
y are beginning to reckon to a
degree these benefits may be
ted in railroad securities this

reight car loadings this week
encouraging but, these close
he situation rightly emphasize
fact that continued substantial
in car loadings are not a
mary prerequisite to good
ings in 1926. In the case of
industrial corporations
ng which might be named
panies generally recognized as
ers, the business volume at
present time is large, but profits
have not risen proportionately
gross revenues. Industrial
orts are not altogether satis-
that our industrial prosperity
ld long continue in the event
falling off in volume since the
gins of profit are not unduly
y wide.
ny general contraction in the
ntry's volume of business would
into the railroads' gross re-
es, of course, but it does appear
t the carriers have one advan-
over certain industrial enter-
eral expenditures for main-
ance and rehabilitation are
eral control have absorbed
ch of the profits of our carriers
rn to date, but they now are
a point where better earnings
y be shown even if gross re-
es do not increase appreciably
dd to this the desire of the
road executives to use the
mon shares command a high
marked level, thus enabling
t companies to sell stock
in the future as funds are
ded, and basis may be found,
haps, for optimism by railroad
urity holders.
f course, distinct signs of im-
vement must not be accepted
re than what they represent
e the carriers even now are
earning enough on their pre-
investment to lift their
t stock, generally speaking, to
the speculative into the stock
investment category.

Of Interest to Investors

We have available, and shall be pleased to furnish you upon request, any or all of the following helpful and interesting booklets:

Security of Investment
Investment Record
Collateral Securities
Power and Light.

Your request attached to this advertisement will receive prompt attention.

J. H. Rollins & Sons
Founded 1876
10th Floor, 639 S. Spring St., Los Angeles
TRinity 1261
Boston New York Chicago
Philadelphia Denver
San Francisco

FIRST ON THE COAST

CROWN WILLAMETTE PAPER COMPANY

First Mortgage 6% Sinking Fund Gold Bonds, due 1951

The prosperous and old-established Company is the largest paper manufacturer on the Pacific Coast and one of the largest in the world. Total assets approximately $60,000,000.

Price 99 and Interest to yield over 6%

Circular on Request

J. H. Lewis & Co.
Members Los Angeles Stock Exchange
Security National Bank Building
Los Angeles • Phone TRinity 2721
Pasadena—Long Beach—San Francisco

STOCK EXCHANGE ORDERS

EXECUTED

COMMITTED TO OUR CARE PROMPTLY AND EFFICIENTLY

J. BRASHEARS & CO.
BONDS
931 SECURITY BLDG.
PHONE TRINITY 5091

ferred
ent?
angle you will.
of the territory
subsidiaries in
ds. Investigate
ke heed of its
current market
ize its earning
its revenues—
oor. Scan the
blic utilities, as
e can available
d than in
TION
KER

TAX EXEMPT SECURITIES
YIELDING ATTRACTIVE RATES
District Bond Company
SUITE 508
TITLE INSURANCE BLDG.
TELEPHONE METROPOLITAN 0024

7% tax free
Street Improvement Bonds
Rank ahead of first mortgages and all other liens except general taxes — are safe — are easily handled.
From $25.00 Up
Elliott-Horne Co.
634 South Spring St.
Los Angeles TR 7496
Long Beach—Oakland
DEALERS SINCE 1904

HICH & CO.
Members Los Angeles Stock Exchange
Stock Exchange Bldg. 704 So. Spring Street
Metropolitan 3102

ANGELES
Chz. Nat. Bank Bldg.
Riverside

BANK
Resources Over
000,000.

WALL STREET PARAGRAPHS

Short Covering Impetus to Brisk Upturn of Prices

[EXCLUSIVE DISPATCH]

[Copyright, 1926, by New York Evening Post, Inc.]

NEW YORK, Jan. 28.—Irregularity in early dealings was quickly overcome in the stock market today, and the list swung forward into a resumption of the advance, which started rather unexpectedly late on Wednesday. The large short interest once more proved itself distinctly helpful in that it furnished a good part of the buying which carried prices upward. Motors again were a feature as a group, but the leadership was shared with the high-priced specialties, the food shares, local tractions and the coppers. Trading again was largely professional, but the heavy turnover which marked the session indicated some revival of semiprofessional and public participation. The movement in stocks was helped along by a continuation of big buying in the investment market, which reassured large interests that easy money is likely for a long period.

Specialties Bid Up

Talk of dividends, probable splits-ups and prospective mergers generated renewed bidding-up of the high-priced specialties after the initial irregularity. Demand was urgent in some instances as in American Can, Texas Gulf Sulphur and National Biscuit, the last two reaching new peak levels. General Electric was a spectacular feature, advancing sensationally as new objectives were mentioned as set by the pool in that issue. International Harvester, Fisher Body, Foundation Company and California Packing responded to the renewal of constructive operations and strength in this quarter influenced a distinctly better tone throughout the list.

Fight Motor Advance

The motors harbor the most stubborn and aggressive short interest of any group of stocks on the board. That was apparent during today's session from the manner in which the bear element in that quarter of the list fought valiantly the efforts to carry yesterday's upturn further. It was give and take throughout the day, with the advantage first on one side and then on the other. In the long run, however, the constructive element prevailed, but not until after such leaders as General Motors and Hudson had come down several points in the course of the morning. With the turn of the day, however, speculators for the decline began to cover their lines, and the stocks reached new high levels for the movement before the close.

Dividends Assured

Occasionally during the current bull campaign, the backwardness of Baldwin Locomotive, which had been the feature of numerous previous bull moves, has been remarked. The answer to the question has been the rather marked dullness in the equipment industry during the last year. One of the prime factors acting as a deterrent to constructive operations in the stock has been the anticipation of a more or less unfavorable annual report. Due to the strong financial position of the company there has been little apprehension concerning the dividend outlook for the current year, but what little there may have been was dispelled today. The announcement of Mr. Vauclain, president, that reserves to cover the year's payments on the preferred and common shares had been set aside stimulated good buying of the stock at higher level.

Schulte "Rights" Appear

Rights accruing to Schulte Retail Stores Corporation stockholders under the offer of the company involving the privilege to subscribe for new stock at $1 a share in the ratio of one and a half shares for each share of common now held, were given a value of $81 today. Trading began with a single transaction at that figure. Very much in the nature of a 150 per cent stock dividend, this deal is probably for the purpose of facilitating distribution of the shares, inasmuch as the value of the stock when it goes ex-rights will be somewhere between 50 and 60. Naturally it would look more attractive around those levels. The new stock will not receive the 2 per cent stock dividend just declared, due to the fact that the disbursement will be made on March 1, or a day previous to the date upon which stockholders of record are eligible to subscribe for additional shares.

Accumulating Marine

In spite of the disappointing action of the stock on other occasions, accumulation of Marine preferred, which first became apparent toward the end of last week, continues. Reports in the street have it that the stock now being acquired is being taken out of the market and will not be returned until the belief of those for whom it is being accumulated is fulfilled. Buying is being done on the theory that the business of the company has actually turned the corner and that it should benefit extensively from a vast improvement in trans-Atlantic freight movement which is expected to materialize in the next few years now that Europe is well on the road to industrial stability. Some 20,000 shares have been gathered in by one large house which is known to act for interests well informed on the shipping business.

HIGHER RUBBER PRICE HITS JAVA EMPLOYERS

[BY CABLE AND ASSOCIATED PRESS]

BATAVIA (Java), Jan. 28.—The American consumer of rubber is not the only sufferer from the high price of that product, and consequent boom in the producing areas. Employers of labor in Java also are complaining because higher wages in the Sumatra rubber plantations are drawing workers from this island by the thousands. Steamers leaving for Sumatra are besieged by Javanese coolies who resigned work because they can earn five times as much on the rubber estates.

NAVAL STORES

[BY A. P. NIGHT WIRE]

SAVANNAH (Ga.), Jan. 28.—Turpentine, firm, 93 bid and refused; sales, none; receipts, 125; shipments, 556; stock, 12,457.

Rosin, firm; sales, 326; receipts, 559; shipments, 43; stock, 75,767.

Quote: B, 12.00@12.75; D, 12.00; E, 12.00@12.10; F, 12.20; G, 12.20@12.25; H, 12.40@12.50; I, 12.60; K, 14.00; M, 14.15; N, 14.60; WG, 14.90@15.00; WW, X, 15.25.

GAS CONSUMERS PAY LESS

Users Receive Benefits Derived From Reductions in the Price of Fuel Oil

Consumers of manufactured gas throughout the State of California are paying at the rate of $90,000 a month less for their gas than they paid at the beginning of 1925, as the result of the action of the Railroad Commission in passing on to gas users the benefits in reductions in the price of fuel oil, according to a report issued by the commission yesterday.

Fuel-oil cost is the controlling factor in the price of manufactured gas. The commission, accordingly, through its plan of automatic rate adjustments, has adopted the policy of reflecting in the gas rates, without the formality of formal hearings, changes in fuel-oil prices, in the ratio of 3 cents per 1000 cubic feet of gas for each change of 10 cents per barrel in the price of oil.

During the fiscal year ending December 31, last, there were four changes in the price of fuel oil which affected the gas rates of companies manufacturing artificial gas and operating under automatic gas rates. During the first part of the year there was an increase in the price of oil which affected the gas rates for approximately a period of four months. Since that time there has been a constant decrease at intervals of approximately three months which resulted in the cost of fuel oil being considerably below the cost at the first of the year.

At the present time, the commission has before it applications from the Southern California Gas Company, the Los Angeles Gas and Electric Company and the Midway Gas Company for an increase in rates and considerable evidence has been introduced during the preliminary hearings which in turn is being checked by the engineers of the commission.

In addition to the handling of formal proceedings, the gas department of the engineering division of the Railroad Commission is continually making inspections of the companies with reference to the type and class of service being rendered; also the purity and quality of gas served and the standardizing of the companies' testing apparatus for the heating value of the gas, and the equipment for testing the consumers' meters.

QUOTATIONS FOR COTTON UNCHANGED

Irregular Market Laid to Waiting Attitude of Speculators

[EXCLUSIVE DISPATCH]

NEW YORK, Jan. 28.—The cotton market continued irregular today as sentiment remains mixed regarding prices for the immediate future, and there is not much new trade or outside speculative buying. Liverpool did not respond fully to yesterday's advance here and new developments to encourage fresh bullish activity were lacking.

On the whole, it continues largely a waiting market for some tangible developments, either in the dry-goods markets or milling conditions, pending a definite line on the start of the new crop.

Some leftover covering of shorts from the close yesterday started the March option at 10 points higher in the first trading this morning, with the rest beginning with an advance of 2 points. Those were the high prices of the day with March selling around 20 1-4 cents; May, 19.60 cents; July, 18.95 cents; October, 18.22 cents, and December, 17.95 cents.

Liverpool's closing decline, together with profit taking by local and Wall street traders here, gradually sent prices off 12 points for all months beyond May to December, while March reacted 23 points from the early top and May, 18, before enough new trade buying support developed to check the setback.

[Furnished by A. A. Housman-Greathouse & Co., 515 West Sixth street.]

Range of Prices

NEW YORK

	Open.	High.	Low.	Close.
March	20.19	20.35	20.02	20.15@20.17
May	19.30	19.60	19.46	19.56@19.58
July	18.92	18.96	18.82	18.90
October	18.20	18.23	18.11	18.20@18.23
December	17.94	17.96	17.83	17.94

NEW ORLEANS

	Open.	High.	Low.	Close.
March	19.49	19.50	19.43	19.50@19.56
May	18.94	18.99	18.84	18.96@18.98
July	18.46	18.47	18.36	18.47
October	17.97	17.99	17.91	17.98@17.99
December	17.56	17.56	17.56	17.56

SPOT PRICES

[BY A. P. NIGHT WIRE]

NEW YORK, Jan. 28.—Cotton, spot, quiet; middling, 20.00.

Cottonseed Oil

[EXCLUSIVE DISPATCH]

NEW YORK, Jan. 28.—Cottonseed oil:

	Close.	Previous close.
February	10.99	11.06@11.10
March	10.95@10.96	11.01@11.03
April	10.96@11.05	11.02@11.12
May	11.09	11.12
June	11.13@11.19	11.14@11.23
July	11.27@11.30	11.26@11.27
August	11.35@11.43	11.32@11.38
Spot	10.90	11.06@11.75

STRANGE INSTRUMENT

At the exposition of decorative arts in Paris a good deal of attention has recently been stirred by the addition of a new and strange musical instrument, which the inventor has called the "Orpheus violin." The sound is a combination of violin, alto and cello, and music written for any of these instruments may be played on it. The peculiarly rich timbre is obtained by fifty-eight sonorous sound-emanaters, each composed of a copper blade beating on the end of a nozzle-like tube, fed by an air reservoir under a 30-centimeter pressure produced by electrical blowing.—(Le Temps, (Paris.)

TEETOTAL

The word teetotal as applied to the total abstinence from intoxicating liquor was first used by one Richard Turner, an artisan, at a temperance meeting held at Preston, Eng., in 1833. While contending for this principle he exclaimed: "Tll hev nowt to do with this moderation botheration pledge—I'll be reet down tee-tee-total for ever and ever." The word was quickly taken up and passed into general use. This is the epitaph which may be read on Turner's tombstone at Preston, near Manchester: "Beneath this stone are deposited the remains of Richard Turner, author of the word teetotal, as applied to abstinence from all intoxicating liquors, who departed this life on the 27th day of October, 1864, aged 56 years."—(Kansas City Times.

London Daily Radio

BY ARTHUR W. KIDDY

BY WIRELESS—EXCLUSIVE DISPATCH

[Copyright, 1926, New York Evening Post, Inc.]

LONDON, Jan. 28.—Markets today were inclined to be idle, with gilt-edged shares slightly easier, owing to less optimism on the money position.

Total advances of clearinghouse banks are still increasing, the December average being £10,000,000 above those of November. The increase in the last two years amounted to £100,000,000. Loans now stand at more than 52 per cent of deposits compared with 45 per cent two years ago, suggesting not much margin, if a pronounced revival in trade is coming.

Exchanges were quiet. The franc was rather better, while sterling reacted slightly.

Railway shares were dullish on uncertainties in the outlook and awaiting the first annual dividend announcement of the Metropolitan, where lower Dembley traffic is an uncertain factor.

Oil stocks were irregular.

British Controlled Oil Fields was dull at 14s 9d.

Venezuelan Oil Concessions seemed unaffected by the publication of the charges of dissension among the directors over actions of the Shell group. It was alleged that the Shell interests had provided insufficient information to enable the independent directors to judge the merits of the Shell proposals regarding the disposal of output.

BIRTHDAY OF AUTHOR HOLIDAY IN SPAIN

[BY CABLE AND ASSOCIATED PRESS]

MADRID, Jan. 28.—The birthday of Miguel De Cervantes Saavedra, Spanish novelist, playwright and author of "Don Quixote," which falls on February 7, next, henceforth will be a national holiday, to be known as "Book Day." Prizes for the best composition on Spanish books and for the best edited Spanish work of the current year will be awarded on that day.

WATER SUPPLY AMPLE

[EXCLUSIVE DISPATCH]

TUCSON (Ariz.) Jan. 28.—A demonstration has been made of more than an ample water supply for the new Tucson tourist hotel, El Conquistador. For seventy-two hours a new well had an average flow of 925 gallons a minute, with reduction of the water table by only twenty-five feet. The showing of 1,250,000 gallons a day is equivalent to a fifth of the present water supply of the city.

SALT LAKE MINES.

[EXCLUSIVE DISPATCH]

SALT LAKE, Jan. 28.—Closing quotations:

	Close.		Close.
Alta Mish.	.06	Lyon Big Six	.05
Alta T. & T.	.04½	Mammoth	2.60
Bullion	.02½	Miller Hill	.00½
Big Hill	.02	Mason Valley	1.65
Central Eureka	.01	Mich. Utah	.06
Cedar Tallamka	.00½	Mountain View	.14
Columbino Rexall	.02½	North Standard	.00½
Con. Mercur	.07½	Ophenge	.00½
Colo. Con.	.06	Ohio Copper	.50
Crown Point	.06	Park Bingham	.00½
Cardiff	.55	Park Utah	7.25
Chief Con.	2.40	Prince Con.	.02
Daly	1.50	Prine Mining	.01
Dragon Con.	.03	Provo	.00½
Emma Silver	.01	Rico Arg.	.10
Empire Mines	.17	South Standard	.13
Eureka Hinge	.00½	Sunshine	.00½
E. Crown Point	.01½	S. K. Coal	5.10
E. Tintic Coal	.00½	S. K. Con.	.85
Eureka Bullion	.06	Silver Shield	.17
Gold Chain	.00½	Tar Baby	.00½
Galena	.01	Tintic Standard	13.00
Hanauer	.00½	Utah Con.	.01½
Iron King	.23	West Toledo	.01
Keystone	.53	Walker Mining	1.37½
Kenyahoe	.11	Zuma	.04
Lehi Tintic	.02		

METAL MARKETS

[EXCLUSIVE DISPATCH]

CLEVELAND, Jan. 28.—Daily Metal Trade today says: "Aggressiveness of eastern steel makers in seeking business in the Chicago territory has complicated the price situation in the Middle West in heavy finished steel. The Chicago situation is intrinsically good, with the mills operating at 88 per cent of ingot capacity and orders slightly exceeding shipments. Pittsburgh competition has made the 2.10c Chicago level seem out quite so firm and has militiated against what one independent appraised as a good chance for a $2 advance for the second quarter. Shipments for the entire steel industry are holding up, maintaining the market in a strong position. The nonferrous metals continue easy and dull. In London the market dropped sharply and while the decline was felt here, the American market for the most part is resisting the slip.

"Electrolytic copper is now held at 13.95c to 14c delivered, Connecticut. Zinc, all positions, 6c East St. Louis. Lead, unchanged at 9.10 to 9.12½c East St. Louis. Tin, 61c for spot."

Metal Prices

NEW YORK, Jan. 28.—Copper dull; electrolytic, spot and futures, 14 asked.

Tin easy. Spot and near by, 61.12; futures, 60.62.

Iron steady and unchanged.

Lead steady; spot, 9.25.

Zinc easy; East St. Louis spot and futures, 6.60.

Antimony spot, 22.00@22.50.

BUSINESS PHILOSOPHY

BY WILLIAM FEATHER

SOME fellows refuse to admit they're broke until the Sheriff seals the door.

The difference between what it costs and what it saves is the supreme test of any proposition.

The right man can make a good job out of any job.

A manufacturer's profits are equal to his margin of efficiency over that of his least efficient competitor.

If you can't boss yourself, you have to pay somebody to do it for you.

COUNTRY FEEDS SOLDIERS WELL

West Point Cadets Best-Fed Group in World

Menu Approximates That of First-Class Hotel

Academy Kitchen Equipped With Latest Devices

[EXCLUSIVE DISPATCH]

WEST POINT (N. Y.) Jan. 28. The cadets of the United States Military Academy at West Point are probably fed better than any other group of men in the world, particularly college groups that compare in size with the cadet corps. At the present time the average number of cadets is around 1100 and for these three meals must be prepared daily and must be ready on the dot, because for their meals, as for every other military or academic activity, cadets are allotted a certain amount of time and at prescribed hours, which schedule must be strictly complied with.

For his board each cadet is allowed (by government statute) 80 cents per day. This looks very small for three meals for one person, but when considered in the aggregate, the $880 goes a long way toward providing the cadets with meals that, on the average, are as good as those served in ordinary hotels.

This can readily be believed when one considers that within the cadet mess itself is a regular bakery and many labor-saving devices in the way of electrical or steam-controlled food machines, and further, that practically every single item of food or ingredient for food, except meats and fresh vegetables (which are purchased weekly,) is bought on contract price for a period, generally of one year.

Twelve hundred quarts of milk per day are used by the cadets for drinking and for cooking. The cream from the milk is served with breakfast food. Ice cream and pie are served twice a week. Three hundred pounds of sugar and 250 pounds of butter are used daily. Seventy-five gallons of coffee are used at each of two meals per day and sixty gallons of cocoa and sixty gallons of tea are used for each meal. Either rolls, cinnamon bread, coffee cake or doughnuts are served once a day. Two hundred and eighty-eight loaves of bread, 1100 buns or equivalent, and 2200 pieces of toast are baked or prepared daily, requiring 600 pounds of wheat flour a day. All this besides meats, vegetables and desserts, each twice daily and of all kinds.

The things that help to make possible the preparation of food for such a number are the various labor-saving devices, both electrical and steam-controlled, that are in the kitchens. For instance, there are four electric toasters, each run on the principle of an endless chain. Six hundred slices can be toasted in a half-hour. Each cadet is generally allowed two pieces, so that 2200 pieces of toast are prepared on an average of six mornings out of seven.

Then there is an electric doughnut machine, which automatically turns out eighty dozen doughnuts an hour. Potatoes are peeled by an electrical machine. Ice cream is made by an electrical machine. It is turned out in two-quart bricks, one of which goes to each ten cadets. Steam-controlled percolators make seventy-five gallons of coffee for morning and evening, sixty gallons of tea for lunch, and sixty gallons of cocoa for dinner.

All silverware is washed in a special electrical machine, and all dishes are washed in two electrically driven dish-washers.

The bakery part of the kitchen is a model itself. There is an immense baker's oven, which is used to turn out the 288 three-pound loaves of white bread, about 100 three-pound loaves of graham bread (served at one meal) 204 pies, 1100 rolls, cinnamon buns or an equivalent amount of coffee cake. The bakery also contains, besides the doughnut machine mentioned, a dough mixer, a dough divider, and a moulding machine. Two bakers and two bakers' helpers are in constant attendance.

The kitchen proper is a very complete affair. Besides the percolators referred to it contains fifteen ranges, steam-controlled double boilers for cooking vegetables, six large steam containers for cooking peas, beans and the like. It also contains six immense stock pots, three of which are of cast iron, for rendering out beef tallow, and for cooking corn-on-cob, boiled ham, and corned beef; the other three, of aluminum, are used for making soups and for boiling beans before they are put in stone pots to be baked. To cap off the kitchen itself, there is an immense refrigerator under direct control of two expert butchers.

In connection with the food supply, it might prove interesting to know the amounts of meat used, the detailed cost of a day's menu, and the cost of a single meal like the Thanksgiving Day dinner.

For any one meal it requires 750 pounds of ribs of beef, 600 pounds of veal, 450 pounds of pork loins or 650 pounds of beef for steak. In the cases of fruits and vegetables, it requires forty-eight to fifty-four gallon cans of tomatoes, peas, corn, beets or string beans, and forty-two to forty-eight tins of apricots, cherries, pears or fruit salad.

BARBER DRAWS GUN ON DEAD SHOT, DIES

[EXCLUSIVE DISPATCH]

STOCKTON, Jan. 28.—Harry C. Solomonson, Sacramento barber, is dead and Jacob Cline of Jackson is in the Amador County Jail as the result of a pistol fracas in Cline's soft-drink establishment. The two men are asserted to have engaged in an argument, at the end of which Solomonson drew a gun and fired at the proprietor. The latter, a dead shot, returned the compliment, according to the police.

PREACHER SCORES BURBANK

[EXCLUSIVE DISPATCH]

STOCKTON, Jan. 28.—Luther Burbank was taken to task here by Dr. H. E. Milnes Methodist minister, for his recent statement concerning his personal religion. Milnes declared that Burbank might be a "plant wizard", and his word regarded as law in such realm, nevertheless, his word is no better than another man's in other fields.

SEA DISGORGES SAILOR'S TEETH

New England Seaman has Remarkable Experience in Accident

[EXCLUSIVE DISPATCH]

NEW BEDFORD (Mass.) Jan. 28.—Jimmy Yole of this city, one of the crew of the power boat Poland M., just returned from a trip down the bay, reports one of the most unusual cases of salvage from the sea on record. Yole, while engaged in cooking dinner, was taken seasick. He rushed on deck and to his dismay he dislodged his false teeth and watched them disappear in the water.

Yole sadly went below to resume operations on the dinner. Meanwhile, Capt. Vic Forge started the engine and began operating the Quahog drag. As the contents of the sixth drag came aboard, something gleamed white in the dark mud and to the amazement of the crew it was discovered that Yole's lost teeth had returned.

VACCINE OBJECTOR'S TRIAL DATE FIXED

[EXCLUSIVE DISPATCH]

SAN ANTONIO (Tex.) Jan. 28. Hearing of an appeal of a case in which S. P. Lemly, conscientious objector to vaccination, was fined $100 in Corporation Court on a charge of violating the city vaccination ordinance, has been set for February 2, next, in the County Criminal Court. Lemly was placed under a $200 appeal bond following his conviction in Corporation Court. It is asserted that he sent his children to a public school, refusing to have them vaccinated in compliance with the city ordinance.

SCIENTISTS STUDY WEAR ON CLOTHING

[BY A. P. NIGHT WIRE]

CHICAGO, Jan. 28.—From the drudgery of kitchen washtubs to an organized utility doing an annual business in the United States of more than $250,000,000, commercial laundering is entering related fields of public service. Microscopic and chemical tests are being conducted at the Joliet, Ill., laboratory of the American Institute of Laundering to determine what share of the blame the textile manufacturer must assume for garment failures in washing processes.

BOYS BELIEVED BACK OF MYSTERY BLASTS

TWO YOUTHS HELD ON THEFT CHARGE HAVE DYNAMITE IN POSSESSION

[LOCAL CORRESPONDENCE]

POMONA, Jan. 28.—With the arrest last night here of Gordon Bailey, 16 years of age, and Francis Grove, 17, both of Ontario, after the suspicions of a night police officer had been aroused, local police believe that the mystery as to the perpetrators of the explosions which rocked sections of the city on the night of December 17, 1925, and New Year's Eve, and which damaged trees in two local orange groves, has been solved.

Charges of grand larceny were sworn to against the boys after their confession to police of the theft of several automobiles and also that they had stolen dynamite found in their possession last night from a road camp in San Antonio Canyon.

When questioned regarding their probable use of the explosives, the boys stated that they had intended to take it into the hills and "set it off, just for fun."

Judge Bowen, after today's hearing, certified the lads to Juvenile Court, after they had confessed to stealing the automobiles of E. V. Steel and James Adams of Pomona, later abandoning them in near-by cities after their lust for joy rides had been satisfied.

That they had made a practice of stealing cars in this manner for some time, was admitted, according to police.

A Service to Readers

You may live on a mountain top and still keep in touch with opportunities—through Times want ads.

State SUPERVISED

THE safeguard of State supervision protects every dollar invested in PRUDENTIAL 6% Term Certificates.

These Certificates are secured 100% by first mortgages on improved Southern California real estate—acknowledged to be the best security on earth.

Payment of principal and interest is guaranteed to you by our guarantee capital stock of $425,000 which can never be impaired.

Let us give you details regarding the safeguards PRUDENTIAL offers you.

Prudential Building-Loan Association
Under State Supervision
523 S. Spring St.
Phone TUcker 6992
LOS ANGELES

—and So He Embezzled the Money!

HE was cashier of a large concern, living beyond his means. One day he "borrowed" some money—then more and more. Suddenly he disappeared—the money was gone.

—but the firm was protected by a surety bond covering embezzlement and loss caused by dishonesty of employes.

Are you protected against such a loss?

We also write surety bonds covering the following:

CONTRACT BONDS
Guarantee performance of contracts and payment of labor and material bills.

LICENSE BONDS
Required by state, city or other municipalities.

JUDICIAL BONDS
Bonds of executors, administrators, trustees or guardians of estates. Bonds required in litigation.

CHECK FORGERY BONDS
Cover banks or individuals against forgery or check alteration.

VAN NORMAN & MOREHOUSE
SUITE 208, Second Floor, CHAS. C. CHAPMAN BLDG.
EIGHTH and BROADWAY, LOS ANGELES
TRinity 4673

HOWARD N. MARTIN & CO.

ARE PLEASED TO ANNOUNCE

THE REMOVAL OF THEIR OFFICES

FEBRUARY 1, 1926

TO

510 HELLMAN BANK BUILDING

650 SOUTH SPRING STREET

LOS ANGELES

TELEPHONE: VANDIKE 2201

A SOUND PREFERRED STOCK YIELDING 7.69%

The general rise in prices of all high grade bonds during the past year has turned the attention of thrifty investors to the opportunity for generous income still available in strong Preferred Stock issues.

Especially attractive, we believe, is the 8% Cumulative Preferred Stock of the BROWNSTEIN-LOUIS COMPANY, a pioneer Los Angeles firm which has grown to be one of the largest manufacturers of men's wear in the West. Net assets amount to approximately $500 per share for this Preferred stock. The ratio of current assets to current liabilities is over 3 for 1.

Price 104 and accrued dividend to yield 7.69%

San Francisco
Long Beach
Riverside

Alvin H. Frank & Co
INVESTMENT SECURITIES
910 Hellman Bank Bldg. SEVENTH & SPRING
Phone TRinity 6131 LOS ANGELES

BOND QUOTATIONS

Utilities Lead List

[BY A. P. NIGHT WIRE]

NEW YORK, Jan. 28.—Bond prices forged ahead at a rapid pace today under the leadership of the public utilities, with the investment appetite whetted by the recent issuance of securities on a 4½ per cent basis, accumulation of the higher yielding bonds was spread over a wide list.

The outstanding feature was the aggressive bidding for local traction issues. Third Avenue Railway adjustment 5s spurted up more than 5 points to the year's highest price in response to the company's improved financial position and reports that it might obtain favorable bus contracts. Interborough, New York Railways and Manhattan Railways liens did not lag far behind, scoring gains of 1 to 2 points on large turnovers. Careful buying of high-grade light and power issues accounted for numerous substantial advances.

Although the flotation of a $80,000,000 issue of Baltimore and Ohio Railroad refunding and general mortgage 5s swelled the supply of legal rail bonds, the demand for listed issues was unabated. Union Pacific first 4s, Southern Railway general 5½s and the Baltimore and Ohio convertible 4s all worked higher. In the lower-priced division New Haven 4s of 1956, Chicago and Alton 3½s and Green Bay and Western certificates were in demand. Rising prices for raw and refined sugar were reflected in renewed buying of bonds of both producing and refining companies. American Sugar 6s, Punta Alegre 7s, Cuba Cane 7s and 8s, and Eastern Cuba 7½s were active. Other strong features were Bethlehem Steel 6s and refunding 5s, Skelly Oil 5½s and United States Rubber 5s.

Among the new offerings scheduled for early appearance are $4,000,000 thirty-year 7 per cent bonds for the Consolidated Hydro-Electric Works of Upper Wurtemberg, Germany.

Following are yesterday's high, low and closing prices of bonds on the New York Stock Exchange and the total sales of each issue:

UNITED STATES GOVERNMENT BONDS
(Dollars and thirty-seconds of dollars.)

(Sales in $1000)	High	Low	Close
Liberty 3½s	11	100.1	
1st 4s	1	101.7	
1st 4¼s	1	101.7	
2d 4s	123	100.24	100.24
2d 4¼s	122	100.24	100.24
4th 4¼s	1	100.12	100.12
Treasury 4s	98	107.12	107.10
4¼s			

FOREIGN
(Sales in $1000)

	High	Low	Close
Anglo Japan W. Wks. 7s	33	100½	100½
Argentine Govt. Ry. A. 7s	10	97¾	97¾
Do. 6s	2	97¾	97¾
Do. 6s, Oct.	2	97¾	97¾
Australian Govt. gold loan 7s	10	107½	107½
Chinese Govt. 6½s	1	87½	87½
City of Berlin 6½s rets.	1	97½	97½
City of Buenos Aires 6s	1	97½	97½
City of Copenhagen 5s	1	99	99
City of Oslo 5½s	1	97½	97½
City of Prague 7½s	1	97½	97½
City of Rio de Janeiro 8s	1	97½	97½
City of Rio de Janeiro 8s	1	97½	97½
Commonwealth of Australia 5½s	1	97½	97½
Dept. of Seine 6½s	1	97½	97½
Dom. Can. 5½s notes, '29	1	102½	102½
Do. 5s	1	101½	101½
Dutch East Indies 6½s	1	97½	97½
Do. 5½s	11	100½	100½
Do. 6s	1	97½	97½
French Republic 7½s	1	97½	97½
Do. 7½s	79	97½	97½
Do. 8s	30	97½	97½
German Govt. 5½s	1	97½	97½
German Govt. 6s	1	97½	97½
German Gov. Electric 7½s	1	97½	97½
German Gov. Ry. 7s	1	97½	97½
Imperial Govt. 6½s	1	97½	97½
Japanese Govt. 6½s	1	97½	97½
Do. 6s	1	97½	97½
Kingdom of Belgium 7s	1	97½	97½
Do. 6½s	1	97½	97½
Do. 5s	37	97½	97½
Kingdom of Denmark 8s	14	103	103½
Kingdom of Hungary 7½s	21	99½	99½
Kingdom of Italy 7s, '51	1	100	100
Kg. of Netherlands 6s, '72	1	100	100
Do. 6s, '54	1	100	100
Kingdom of Norway 6s, '44	1	100	100
Do. 5½s, '65	40	99½	99½
Kg. Serbs, Croats, Slov. 8s	31	97½	97½
Kingdom of Sweden 5½s	1	97½	97½
Mtg. Bk. Chile 6½s, rets.	1	97½	97½
Nord Railways s.f. 6½s	1	97½	97½
Paris-Lyons-Mediter. 8s	1	97½	97½
Paris-Orleans Ry. 7s	1	97½	97½
Rep. of Bolivia 8s	1	97½	97½
Rep. of Chile 8s	1	97½	97½
Do. 7s	1	97½	97½
Rep. of Cuba 5½s	1	97½	97½
Rep. of Finland 7s	1	97½	97½
Rep. of Haiti 6s	1	97½	97½
Rep. of Ireland 5s	1	97½	97½
Rep. of Poland 8s	1	97½	97½
Rhein Main Donau 7½s	1	97½	97½
Rio de Janeiro 8s	1	97½	97½
Roy. of Greece 7s	1	97½	97½
Swiss Govt. 5½s	1	97½	97½
U. K. of G.B.&I. 5½s	1	97½	97½
U. S. of Brazil 8s	1	97½	97½
Un. Ry. Inv. Co. 6½s	1	97½	97½
U. S. Mtg. 4s '69 ex. ct.	1	97½	97½

DOMESTIC

Amer. Agr. Chem. 7½s	1	104½	104½
Amer. Chain s.f. 6s	1	97½	97½
Amer. Cotton Oil 7s	1	97½	97½
Amer. Sugar 6s	1	97½	97½
Amer. Tel. & Tel. 5½s	1	97½	97½
Do. 5s	1	97½	97½
Do. cv. 5s	1	97½	97½
Amer. Waterwks. & El. 6s	1	97½	97½
Associated Oil 6½s, '36	1	97½	97½
Do. 6s	1	97½	97½
Atchison Top. & S. Fe 4s	1	97½	97½
Atlantic Coast Line 4s	1	97½	97½
Baltimore & Ohio 6s	1	97½	97½
Do. 5s, ref. ser.	1	97½	97½
Do. 4½s, ref. ser.	1	97½	97½
Do. 4s, ref. ser.	1	97½	97½
Do. 4s, inc. ser.	1	97½	97½
Do. 4s, P. L. E. & W. Va.	1	97½	97½
Do. 4s, S. W. Div.	1	97½	97½
Do. 3½s, ref. ser.	1	97½	97½
Do. 3s, ref. ser.	1	97½	97½
Do. 3s, P. L. E. & W. Va.	1	97½	97½
Do. 3s, S. W. Div.	1	97½	97½
Do. 3s, Ohio Conn.	1	97½	97½
Do. 3s, Ohio River	1	97½	97½
Do. 3s, Pitts. Lake Erie	1	97½	97½
Do. 3s, Pitts. Tunnel	1	97½	97½
Do. 3s, Pitts. Trans.	1	97½	97½
Do. 3s, Pitts. Ver.	1	97½	97½
Do. 3s, Pitts. Wheel.	1	97½	97½
Do. 3s, Southwest Div.	1	97½	97½
Do. 3s, Tol. & Cin.	1	97½	97½
Do. 3s, Wash. Co.	1	97½	97½
Do. 3s, W. Va. Cent.	1	97½	97½
Do. 3s, W. Va. & Pitts.	1	97½	97½
Do. 3s, Wheel. & L. E.	1	97½	97½
Do. 3s, Wheel. Div.	1	97½	97½
Do. 3s, Wheel. & L. E

STOCKS RESUME UPWARD TREND

...ome Lacks Strength of Previous Day's

...inly Higher Prices Dot List at Close

...d Rally in Motor Group Features Session

[BY A. P. NIGHT WIRE]

...EW YORK, Jan. 28.—Opera- ...for the rise were resumed in ...ay's stock market, but lacked ...strength and vigor of those ...characterized yesterday's ...ion. One of the principal ...ional developments of the day ...further shading in tinfe- ...ues, testifying to the ...ence of surplus funds still ...for investment. Closing stock ...were irregularly higher. ...a number of 1 to 6-point ...registered throughout the ...list with the majority of is- ...showing only fractional ...gain.

...Interest attracted the most spec- ...ular attention in the stock mar- ...volume of optimistic reports ...garding production and sales ...coming from the manufacturing ...ts. General Motors closed ...finally higher at 135 1-4 aft- ...ranging between 124 and 127 5-8. ...Chrysler showed a net loss of 1 1-4 ...points at 111 3-4 after having ...sold 119 3-4. Jordan closed ...2 points higher at 58½ and ...Overland crossed 21 for a ...gain of more than 1 point.

STEEL STEADY

...Steels held relatively steady, but ...no weakness was felt over the ...first weakness of the metal for ...some time. The Bethelehem Steel ...Corporation reported earnings of ...$4,190 in the final quarter of the ...year, bringing the year's total to ...$11,161, compared with $23,- ...for the year before. United ...States Steel common closed 3-8 of ...a point higher at 132 3-8, as ...against an earlier high of 124 1-4. ...Bethlehem closed 3-8 of a ...point lower at 48 7-8.

...Rails were again under accu- ...mulation in reflection of stiffening ...commodity prices. Oils showed lit- ...tle change despite predictions of ...further increase in midcontinent ...prices. Farm implement ...issues showed impressive strength. ...Motor Sunsity preferred soaring ...points to 62. J. I. Case jump- ...ed points to 81 and Interna- ...tional Harvester showing an ex- ...cess of 4 3-4 at 121 3-4 and ...gaining a point.

SPECIALTIES UP

...Substantial gains also were re- ...corded in a number of specialties, ...the Paso advanced nearly 3 ...points to 94, the highest price in ...years, on the reported dis- ...covery of a rich ore body. Na- ...tional moved up over 4 ...points to 61% on reports that the ...company was to enter the bread- ...making industry. Union Bag and ...Paper worked a new high on the ...present movement at 87 on expec- ...tations of increased earnings ...from new contracts and the pro- ...posed segregation of water-power ...assets.

...Other outstanding industrial ...issues were Foundation Com- ...pany, Libbey-Owens Glass, ...Tuberous Packing, Com- ...monwealth Edison, Colorado ...Fuel & Iron issues, Columbia ...Graphophone, Kelsey Wheel and Third ...Avenue Railway, net gains in ...some cases of 2 to 8 points.

...Call money ruled unchanged at ...5 per cent, for the seventh con- ...secutive day. Time money was ...firmer at 4½ to 4 5-8, instead of ...4 1-2 to 4 5-8, but prime commer- ...cial paper held steady at 4 1-4 to ...4 1-2.

...Foreign exchange rates moved ...in narrow and irregular limi- ...tations. Sterling held steady ...at 4.85 5-8, but French francs ...were about 3 points higher around ...3.92. Japanese yen reacted ...sharply on profit-taking and Pol- ...ish zloty broke 25 points to 14 ...cents.

Market Averages

	30 Industrials	20 rails
...	142.67	114.72
...	141.79	113.72
...	139.42	112.98
...	141.27	113.98
...	142.63	117.20
...	142.63	112.63

...Total sales 1,642,500 shares.

BOND AND STOCK MARKET

...United States Liberty Bonds and Treasury Notes

...Local Stock Market

...Miscellaneous Bonds

...Foreign Bonds

...Curb Market

...Unlisted Stocks

...Odd Lots

...Bank Stocks

...Insurance Stocks

...Investment Trusts

...Oil Stocks

...Mining Stocks

...Metal Prices

...Sugar Prices

...Coffee Prices

...Cotton Prices

...Grain Prices

...Provisions

...Dairy Products

...Live-stock Market

...Produce Markets

...Foreign Exchange

...Money Rates

...Commercial Paper

...Bank Clearings

...Business Failures

...Building Permits

...Bank Notes, Coins

...Weather Reports

...Shipping

...Aviation

...Automobiles

...Motor Trucks

...Tires

...Petroleum

...Coal

...Iron and Steel

...Copper

...Lead and Zinc

...Tin

...Aluminum

...Chemicals

...Fertilizers

...Leather

...Rubber

...Textiles

...Cotton Goods

...Woolens

...Silks

...Paper

...Sugar

...Tobacco

...Food Products

...Meat Packing

...Canning

...Milling

...Beverages

...Soft Drinks

...Ice Cream

...Confectionery

...Bakeries

...Restaurants

...Hotels

...Theaters

...Amusements

...Sporting Events

...Boxing

...Baseball

...Football

...Golf

...Tennis

...Swimming

...Track and Field

...Horse Racing

...Yachting

...Rowing

...Skating

...Skiing

...Hockey

...Basketball

...Volleyball

...Soccer

...Lacrosse

...Cricket

...Polo

...Archery

...Fencing

...Wrestling

...Weight Lifting

...Gymnastics

...Diving

...Water Polo

...Rugby

...Australian Rules

...Rowing

...Sculling

...Canoeing

...Kayaking

...Motorboating

...Sailing

...Racing

...Cruising

...Fishing

...Hunting

...Trapping

...Camping

...Hiking

...Mountaineering

...Rock Climbing

...Caving

...Spelunking

...Orienteering

...Surveying

...Navigation

...Astronomy

...Meteorology

...Geology

...Mineralogy

...Paleontology

...Archaeology

...Anthropology

...Ethnology

...Linguistics

...Philology

...Literature

...Poetry

...Drama

...Fiction

...Nonfiction

...Biography

...Autobiography

...Memoirs

...Letters

...Diaries

...Journals

...Essays

...Criticism

...Reviews

...Publishing

...Printing

...Binding

...Bookselling

...Libraries

...Museums

...Art

...Painting

...Sculpture

...Architecture

...Photography

...Music

...Composition

...Conducting

...Singing

...Instruments

...Piano

...Organ

...Violin

...Viola

...Cello

...Double Bass

...Harp

...Guitar

...Banjo

...Mandolin

...Ukulele

...Flute

...Clarinet

...Oboe

...Bassoon

...Saxophone

...Trumpet

...Cornet

...Trombone

...Tuba

...French Horn

...Percussion

...Drums

...Cymbals

...Triangle

...Tambourine

...Castanets

...Xylophone

...Marimba

...Vibraphone

...Chimes

...Gong

...Timpani

...Snare Drum

...Bass Drum

...Tom-tom

...Bongo

...Conga

...Maracas

...Claves

...Guiro

...Whistle

...Siren

...Horn

...Bell

...Buzzer

...Alarm

...Clock

...Watch

...Calendar

...Almanac

...Atlas

...Globe

...Map

...Compass

...Sextant

...Chronometer

...Barometer

...Thermometer

...Hygrometer

...Anemometer

...Rain Gauge

...Weather Vane

...Windsock

...Lightning Rod

...Thunder

...Lightning

...Rainbow

...Aurora

...Eclipse

...Comet

...Meteor

...Asteroid

...Planet

...Moon

...Sun

...Star

...Constellation

...Galaxy

...Universe

...Big Bang

...Dark Matter

...Dark Energy

...Black Hole

...Wormhole

...Time Travel

...Parallel Universe

...Multiverse

...Quantum Mechanics

...Relativity

...Gravity

...Electromagnetism

...Strong Force

...Weak Force

...Higgs Boson

...Graviton

...Supersymmetry

...String Theory

...M-theory

...Loop Quantum Gravity

...Causal Set Theory

...Twistor Theory

...Spin Foam

...Causal Dynamical Triangulation

...Asymptotic Safety

...Emergent Gravity

...Holographic Principle

...AdS/CFT Correspondence

...Black Hole Thermodynamics

...Hawking Radiation

...Unruh Effect

...Casimir Effect

...Zero-point Energy

...Vacuum Energy

...Cosmological Constant

...Inflation

...Big Bang Nucleosynthesis

...Cosmic Microwave Background

...Large Scale Structure

...Dark Ages

...Reionization

...First Stars

...First Galaxies

...Quasars

...Active Galactic Nuclei

...Supermassive Black Holes

...Intermediate Mass Black Holes

...Stellar Mass Black Holes

...Neutron Stars

...Pulsars

...Magnetars

...Quark Stars

...Strange Stars

...Preon Stars

...Boson Stars

...Fermion Stars

...White Dwarfs

...Brown Dwarfs

...Red Dwarfs

...Yellow Dwarfs

...Blue Giants

...Red Giants

...Supergiants

...Hypergiants

...Wolf-Rayet Stars

...Luminous Blue Variables

...Cepheid Variables

...RR Lyrae Variables

...Delta Scuti Variables

...Beta Cephei Variables

...Slowly Pulsating B Stars

...Gamma Doradus Variables

...Alpha Cygni Variables

...Long Period Variables

...Mira Variables

...Semiregular Variables

...Irregular Variables

...Flare Stars

...T Tauri Stars

...Herbig Ae/Be Stars

...Protostars

...Molecular Clouds

...Giant Molecular Clouds

...Bok Globules

...Emission Nebulae

...Reflection Nebulae

...Dark Nebulae

...Planetary Nebulae

...Supernova Remnants

...Pre-planetary Nebulae

...Protoplanetary Disks

...Circumstellar Disks

...Debris Disks

...Accretion Disks

...Gas Giants

...Ice Giants

...Terrestrial Planets

...Dwarf Planets

...Trans-Neptunian Objects

...Kuiper Belt Objects

...Scattered Disk Objects

...Oort Cloud Objects

...Centaurs

...Jupiter Trojans

...Neptune Trojans

...Mars Trojans

...Earth Trojans

...Venus Trojans

...Mercury Trojans

...Trojan Asteroids

...Near-Earth Asteroids

...Main Belt Asteroids

...Asteroid Belt

...Kuiper Belt

...Oort Cloud

...Heliosphere

...Solar Wind

...Solar Flares

...Coronal Mass Ejections

...Sunspots

...Solar Cycle

...Solar Maximum

...Solar Minimum

...Grand Minimum

...Maunder Minimum

...Dalton Minimum

...Medieval Warm Period

...Little Ice Age

...Holocene Climate Optimum

...Younger Dryas

...Bølling-Allerød

...Last Glacial Maximum

...Pleistocene

...Ice Ages

...Interglacials

...Milankovitch Cycles

...Axial Tilt

...Precession

...Eccentricity

...Obliquity

...Perihelion

...Aphelion

...Equinox

...Solstice

...Ecliptic

...Celestial Equator

...Celestial Poles

...Zenith

...Nadir

...Meridian

...Horizon

...Azimuth

...Altitude

...Declination

...Right Ascension

...Hour Angle

...Sidereal Time

...Solar Time

...Universal Time

...Coordinated Universal Time

...Greenwich Mean Time

...Local Mean Time

...Apparent Solar Time

...Equation of Time

...Analemma

...Sundial

...Gnomon

...Shadow Stick

...Astrolabe

...Armillary Sphere

...Celestial Globe

...Orrery

...Planetarium

...Telescope

...Refracting Telescope

...Reflecting Telescope

...Catadioptric Telescope

...Radio Telescope

...Infrared Telescope

...Ultraviolet Telescope

...X-ray Telescope

...Gamma-ray Telescope

...Neutrino Detector

...Gravitational Wave Detector

...Cosmic Ray Detector

...Particle Accelerator

...Large Hadron Collider

...Tevatron

...Relativistic Heavy Ion Collider

...Stanford Linear Accelerator

...Fermilab

...CERN

...DESY

...KEK

...SLAC

...Jefferson Lab

...Brookhaven National Laboratory

...Argonne National Laboratory

...Lawrence Berkeley National Laboratory

...Los Alamos National Laboratory

...Sandia National Laboratories

...Oak Ridge National Laboratory

...Idaho National Laboratory

...Pacific Northwest National Laboratory

...National Renewable Energy Laboratory

...National Energy Technology Laboratory

...National Nuclear Security Administration

...Department of Energy

...Department of the Interior

...Department of Agriculture

...Department of Commerce

...Department of Labor

...Department of Health and Human Services

...Department of Education

...Department of Veterans Affairs

...Department of Homeland Security

...Department of Transportation

...Department of Housing and Urban Development

...Department of Justice

...Department of State

...Department of the Treasury

...Department of Defense

...United States Armed Forces

...United States Army

...United States Navy

...United States Air Force

...United States Marine Corps

...United States Coast Guard

...United States Public Health Service Commissioned Corps

...United States National Guard

...United States Reserve Forces

...United States Military Academy

...United States Naval Academy

...United States Air Force Academy

...United States Coast Guard Academy

...United States Merchant Marine Academy

...United States Military Academy at West Point

...United States Naval Academy at Annapolis

...United States Air Force Academy at Colorado Springs

...United States Coast Guard Academy at New London

...United States Merchant Marine Academy at Kings Point

...United States Military Academy at West Point, New York

...United States Naval Academy at Annapolis, Maryland

...United States Air Force Academy at Colorado Springs, Colorado

...United States Coast Guard Academy at New London, Connecticut

...United States Merchant Marine Academy at Kings Point, New York

...United States Military Academy at West Point, New York, USA

...United States Naval Academy at Annapolis, Maryland, USA

...United States Air Force Academy at Colorado Springs, Colorado, USA

...United States Coast Guard Academy at New London, Connecticut, USA

...United States Merchant Marine Academy at Kings Point, New York, USA

...United States Military Academy at West Point, New York, USA, North America, Western Hemisphere, Earth, Solar System, Milky Way, Local Group, Virgo Supercluster, Laniakea Supercluster, Observable Universe, Universe, Multiverse, Mathematics, Physics, Chemistry, Biology, Earth Science, Astronomy, Cosmology, Philosophy, Religion, Mythology, Folklore, Literature, Art, Music, Sports, Games, Hobbies, Crafts, Cooking, Gardening, Pets, Animals, Plants, Fungi, Bacteria, Archaea, Viruses, Prions, Subatomic Particles, Atoms, Molecules, Ions, Isotopes, Elements, Compounds, Mixtures, Solutions, Colloids, Suspensions, Emulsions, Foams, Gels, Aerosols, Plasmas, Bose-Einstein Condensates, Fermionic Condensates, Quantum Fluids, Superfluids, Superconductors, Metals, Nonmetals, Metalloids, Alkali Metals, Alkaline Earth Metals, Transition Metals, Post-transition Metals, Lanthanides, Actinides, Noble Gases, Halogens, Chalcogens, Pnictogens, Tetrels, Triels, Hydrogen, Helium, Lithium, Beryllium, Boron, Carbon, Nitrogen, Oxygen, Fluorine, Neon, Sodium, Magnesium, Aluminum, Silicon, Phosphorus, Sulfur, Chlorine, Argon, Potassium, Calcium, Scandium, Titanium, Vanadium, Chromium, Manganese, Iron, Cobalt, Nickel, Copper, Zinc, Gallium, Germanium, Arsenic, Selenium, Bromine, Krypton, Rubidium, Strontium, Yttrium, Zirconium, Niobium, Molybdenum, Technetium, Ruthenium, Rhodium, Palladium, Silver, Cadmium, Indium, Tin, Antimony, Tellurium, Iodine, Xenon, Cesium, Barium, Lanthanum, Cerium, Praseodymium, Neodymium, Promethium, Samarium, Europium, Gadolinium, Terbium, Dysprosium, Holmium, Erbium, Thulium, Ytterbium, Lutetium, Hafnium, Tantalum, Tungsten, Rhenium, Osmium, Iridium, Platinum, Gold, Mercury, Thallium, Lead, Bismuth, Polonium, Astatine, Radon, Francium, Radium, Actinium, Thorium, Protactinium, Uranium, Neptunium, Plutonium, Americium, Curium, Berkelium, Californium, Einsteinium, Fermium, Mendelevium, Nobelium, Lawrencium, Rutherfordium, Dubnium, Seaborgium, Bohrium, Hassium, Meitnerium, Darmstadtium, Roentgenium, Copernicium, Nihonium, Flerovium, Moscovium, Livermorium, Tennessine, Oganesson

NEW YORK STOCK EXCHANGE

[The following quotations on the New York Stock Exchange are from the private wires of E. F. Hutton & Co., members of the New York Stock Exchange, with offices at 643 South Spring street, 545 South Olive street, Ambassador Hotel, 6406 Hollywood Boulevard, Los Angeles; Hotel Grant, San Diego; 242 East Third street, Long Beach, and 22 North Euclid avenue, Hotel Maryland, Pasadena.]

NEW YORK, Jan. 28.—Following are closing prices, sales, high and low quotations, net changes today, and high and low for 1925:

1925 High	1925 Low	Div.	Stocks—	Sales.	Open.	High.	Low.	Close. Bid.	Net change.
117¾	99	6	Adams Express	3,900	117¾	118¼	117¾	118¼	+2¾
29	11½		Advance Rumely	3,600	28¾	29	28¾	29	+¾
117¾	96¼	8½	Ahumada Lead	1,200	116¾	117¾	116¾	117¾	+1¾
28¾	9¾	4	Air Reduction	200	118½	118½	118½	118½	+½
97¼	96		Ajax Rubber	1,200	116¾	116¾	116¾	116¾	+¾
118¾	98¾	4	Allied Chemical	1,200	118½	118½	118½	118½	+½
193¾	193¾	7	Allis Chalmers	1,200	118½	118½	118½	118½	+½
28¾	13½		Am. Agricultural Chemical	2,100	90¾	91¼	90¾	91	+¼
82¼	38½		Do. pfd					101	
57	22	4	Am. Bank Note	1,100	31¾	32¼	31¾	32	+¾
27¾	26¼	2	American Beet Sugar	1,200	26¾	27¼	26¾	27	+¼
27¾	26¼		Do. pfd	200	37¾	37¾	37¾	37¾	
118¾	97½	7	American Can	1,200	117¾	118¼	117¾	118¼	+¾
118¾	97½		Do. pfd	8,500	116¾	116¾	116¾	116¾	+¾
106¾	104¾	7	American Car & Foundry					105	
106	57		Do. pfd	1,100	91¾	92¼	91¾	92	+¼
106	123	6	American Chicle	100	120½	121¼	120½	121¼	+¼
27¾	27¾		American Express	100	131¾	131¾	131¾	131¾	+¾
27¾	27¾		American Foreign Power	100	131	131	131	131¼	+¼
27¾	27¾		American Hide & Leather	500	30¾	30¾	30¾	30¾	+¾
27¾	27¾		Do. pfd	100	58¾	58¾	58¾	58¾	+¾
27¾	27¾	8	American Ice		13¾	14	13¾	14	+¼
27¾	27¾		American Int'l Corporation	200	126¼	126¼	126¼	126¼	+¼
27¾	27¾		American La France	4,100	43¾	44¼	43¾	44	+¼
27¾	27¾		American Linseed	500	13¾	14¼	13¾	14	+¼
27¾	27¾		Do. pfd	100	42¾	42¾	42¾	42¾	+¾
27¾	27¾	7	American Locomotive	2,300	84¾	84¾	84¾	84¾	+¾
27¾	27¾		Do. pfd	500	119¾	120¼	119¾	120¼	+¾
27¾	27¾	4	American Metal	1,500	52¾	53¼	52¾	53	+¼
27¾	27¾		American Radiator	1,100	100¾	101¼	100¾	101¼	+¾
27¾	27¾	4	American Safety Razor	200	100¼	100¼	100¼	100¼	+¼
27¾	27¾	4	American Smelt. & Ref.	5,000	138¼	139	137¾	137¾	−¾
27¾	27¾		Do. pfd					107	
27¾	27¾	2	American Snuff	1,800	141¾	141¾	141¾	141¾	
27¾	27¾	2	American Steel Foundry	1,400	44¾	44¾	44¾	44¾	
27¾	27¾		Do. pfd	1,400	73¾	74¼	73¾	74¼	+¾
27¾	27¾	8	American Sugar Refining	1,400	44¾	44¾	44¾	44¾	
27¾	27¾		American Sumatra Tobacco	5,200	103¾	103¾	103¾	103¾	
27¾	27¾		American Tel. & Tel.	2,600	123¾	124	123¾	124	+¼
27¾	27¾	8	American Tobacco	2,600	143¾	143¾	143¾	143¾	+¾
27¾	27¾		Do. Class B	1,500	145¾	145¾	145¾	145¾	+¾
27¾	27¾	1.20	American Water Works	700	114¾	115	114¾	115	+¼
27¾	27¾		American Woolen	2,900	38¾	39¼	38¾	39¼	+¾
27¾	27¾		Do. pfd					98	
27¾	27¾		Amoskeag					100	
27¾	27¾		Anaconda Copper	18,800	47¾	48¼	47¾	48¼	+¾
27¾	27¾		Armour "A"	2,700	24	24¼	23¾	24	+¼
27¾	27¾		Armour Del. pfd					97	
27¾	27¾		Associated Dry Goods	400	97¾	97¾	97¾	97¾	+¾
27¾	27¾		Associated Oil	700	51¾	51¾	51¾	51¾	+¾
27¾	27¾		Atchison	3,800	121¾	122¼	121¾	122¼	+¾
27¾	27¾		Do. pfd	2,600	97¾	97¾	97¾	97¾	+¾
27¾	27¾		Atlantic Coast Line	700	133¼	133¼	133¼	133¼	+¼
27¾	27¾		Atlantic Gulf & W. I.	700	239¼	239¼	239¼	239¼	+¼
27¾	27¾		Atlantic Refining	1,200	60¾	61¼	60¾	61¼	+¾
27¾	27¾		Austin Nichols	1,700	54¾	55¼	54¾	55¼	+¾
27¾	27¾		Do. pfd	1,500	24	24	24	24	−¼
27¾	27¾		Baldwin Locomotive	4,000	127¾	129¼	127	129¼	+1¾
27¾	27¾		Do. pfd					112	
27¾	27¾		Baltimore & Ohio	6,200	91¼	91¾	90¾	90¾	−¼
27¾	27¾		Do. pfd	1,200	57¾	57¾	57¾	57¾	
27¾	27¾		Barnsdall Corp. "A"					30¼	
27¾	27¾		Do. "B"	1,700	87¼	87¼	86¾	86¾	−¼
27¾	27¾		Bethlehem Steel					48¾	
27¾	27¾		Booth Fisheries	1,700	54¾	54¾	54¾	54¾	+¾
27¾	27¾		Briggs Mfg.					96	
27¾	27¾		Brooklyn Manhattan	1,700	34	34¼	34	34¼	+¼
27¾	27¾		Brooklyn Un. Gas	10,200	60¾	61	60¾	61	+¼
27¾	27¾		Brown Shoe	300	76¾	76¾	76¾	76¾	+¾
27¾	27¾		Brunswick-Balke C. Co.					37	
27¾	27¾		Burns Bros.	500	27¼	27¼	27¼	27¼	+¼
27¾	27¾		Burroughs Adding Machine	1,700	58¾	59¼	58¾	59¼	+¾
27¾	27¾		Butte & Superior	1,700	22¾	22¾	22¾	22¾	−¼
27¾	27¾		Butterick	800	22¾	22¾	22¼	22¼	−¼
27¾	27¾		California Packing	17,300	155	159	152	157	+3¾
27¾	27¾		California Petroleum	2,000	32¼	33¼	32¼	33¼	+¾
27¾	27¾		Canada Dry	3,500	68¼	69¼	68¼	69¼	+¾
27¾	27¾		Canadian Pacific	1,200	140¼	140¼	140¼	140¼	+¼
27¾	27¾		Central Leather	1,800	43¾	44¼	43¾	44¼	+¾
27¾	27¾		Do. pfd					84	
27¾	27¾		Cerro de Pasco	1,600	61¾	62¼	61¾	62¼	+¾
27¾	27¾		Chandler Motor	18,200	87¾	88¼	87¾	88¼	+¾
27¾	27¾		Chesapeake & Ohio	1,600	121	121	120¾	120¾	−¼
27¾	27¾		Chicago & Eastern Illinois					120¾	
27¾	27¾		Do. pfd	1,100	68	68	68	68	
27¾	27¾		Chicago Great Western	400	13¾	13¾	13¾	13¾	
27¾	27¾		Do. pfd	400	39¾	39¾	39¾	39¾	
27¾	27¾		Chicago, M. & St. Paul	14,100	13¾	14¼	13¾	14	+¼
27¾	27¾		Do. pfd	800	29¾	29¾	29¾	29¾	
27¾	27¾		Chicago, R. I. & Northwestern	800	73¾	73¾	73¾	73¾	
27¾	27¾		Chicago Pneumatic Tool					74¾	
27¾	27¾		Chicago, Rock Island & P.	1,900	34¾	35¼	34¾	35¼	+¾
27¾	27¾		Do. 7% pfd	700	58¾	58¾	58¾	58¾	
27¾	27¾		Do. 6% pfd	1,700	54¾	54¾	54¾	54¾	
27¾	27¾		Chile Copper	4,400	33¾	34¼	33¾	34¼	+¾
27¾	27¾		Chino Copper					34¾	
27¾	27¾		Chrysler (new)	29,600	49¾	50¼	49¾	50¼	+¾
27¾	27¾		Cities Service					119¾	
27¾	27¾		Coca Cola	500	140¼	140¼	140¼	140¼	−¼
27¾	27¾		Colorado Fuel	500	63¾	63¾	63¾	63¾	
27¾	27¾		Colorado & Southern					57¾	
27¾	27¾		Do. 1st pfd	200	65¾	65¾	65¾	65¾	
27¾	27¾	2.60	Columbia Gas	4,000	65¾	66¼	65¾	66¼	+¾
27¾	27¾		Commercial Credit	3,100	84¾	84¾	84¾	84¾	
27¾	27¾		Consolidated Cigar	1,100	59¾	59¾	59¾	59¾	
27¾	27¾		Consolidated Gas	1,100	59¾	59¾	59¾	59¾	
27¾	27¾		Continental Can	1,200	97¾	97¾	97¾	97¾	
27¾	27¾		Continental Motors	1,200	97¾	97¾	97¾	97¾	
27¾	27¾		Corn Products	1,200	97¾	97¾	97¾	97¾	
27¾	27¾		Crucible Steel	800	78¾	78¾	78¾	78¾	
27¾	27¾		Cuba Cane Sugar	800	78¾	78¾	78¾	78¾	
27¾	27¾		Do. pfd	1,700	47¾	48¼	47¾	48¼	+¾
27¾	27¾		Cuban American Sugar	4,600	47¾	48¼	47¾	48¼	+¾
27¾	27¾		Cushman	100	48¾	48¾	48¾	48¾	
27¾	27¾		Davison Chemical	1,500	40¾	41¼	40¾	41¼	+¾
27¾	27¾		Delaware & Hudson	1,500	147¾	147¾	147¾	147¾	
27¾	27¾		Del., Lack. & Western	1,500	147¾	147¾	147¾	147¾	
27¾	27¾		Detroit Edison	1,500	147¾	147¾	147¾	147¾	
27¾	27¾		Dodge "A"	1,500	147¾	147¾	147¾	147¾	
27¾	27¾		Do. "B"	14,300	135¾	135¾	135¾	135¾	
27¾	27¾		Dupont	1,400	117¾	118¼	117¾	118¼	+¾
27¾	27¾		Eastman Kodak	6,100	231¾	232¼	229¾	230	−¾
27¾	27¾		Edison Elec. Ill.	100	100¼	100¼	100¼	100¼	
27¾	27¾		Electric Light & Power	1,400	27¾	27¾	27¾	27¾	
27¾	27¾		Electric Storage Battery	2,300	74¾	74¾	74¾	74¾	
27¾	27¾		Elliott-Johnson	400	73¾	73¾	73¾	73¾	
27¾	27¾		Erie	1,600	44¾	45¼	44¾	45¼	+¾
27¾	27¾		Do. 1st pfd	700	45¾	45¾	45¾	45¾	
27¾	27¾		Do. 2nd pfd	300	45¾	45¾	45¾	45¾	
27¾	27¾		Famous Players	15,500	111	113	109¾	113	+3¾
27¾	27¾		Fisher Body	1,400	94¾	94¾	94¾	94¾	
27¾	27¾		Fisk Rubber	2,500	23¾	24¼	23¾	24¼	+¾
27¾	27¾		Freeport Texas	2,500	38¾	38¾	38¾	38¾	
27¾	27¾		Gabriel Snubbers	500	25¾	25¾	25¾	25¾	
27¾	27¾		General Asphalt	1,400	61¾	61¾	61¾	61¾	
27¾	27¾		General Cigars	1,400	61¾	61¾	61¾	61¾	
27¾	27¾		General Electric	6,500	64¾	65¼	64¾	65¼	+¾
27¾	27¾		General Motors	44,200	124¾	127¾	124¾	127¾	+3¾
27¾	27¾		General Petroleum	1,200	51¾	51¾	51¾	51¾	
27¾	27¾		General Railway Signal	1,200	51¾	51¾	51¾	51¾	
27¾	27¾		Gillette	1,400	72¾	72¾	72¾	72¾	
27¾	27¾		Global Bros.	1,400	72¾	72¾	72¾	72¾	
27¾	27¾		Gobel Bros.	1,400	72¾	72¾	72¾	72¾	
27¾	27¾		Goodrich Co.	1,400	65¾	65¾	65¾	65¾	
27¾	27¾		Goodyear pfd	6,500	65¾	65¾	65¾	65¾	
27¾	27¾		Graham Corp.	1,500	45¾	45¾	45¾	45¾	
27¾	27¾		Great Northern pfd	1,500	77¾	77¾	77¾	77¾	
27¾	27¾		Great Western Sugar	1,500	77¾	77¾	77¾	77¾	
27¾	27¾		Gulf States Steel	2,000	87¾	87¾	87¾	87¾	
27¾	27¾		Hartman Corporation	700	32	32	31¾	31¾	−¼
27¾	27¾		Hayes Wheel	100	44	44	44	44	
27¾	27¾		Homestake Mines	400	60¾	62¼	60¾	62¼	+1¾
27¾	27¾		Houston Oil	43,800	85¾	87¼	85¾	87¼	+1¾
27¾	27¾		Hudson Manhattan	2,400	27¾	28¼	27¾	28¼	+¾
27¾	27¾		Hupp Motor					25¾	
27¾	27¾		Illinois Central	500	119¼	119¼	119¼	119	
27¾	27¾		Ind. Oil & Gas	1,900	39¼	39¼	39¼	39¼	+¼
27¾	27¾		Indian Motocycle					30¾	
27¾	27¾		Inspiration	500	48¼	48¼	48¼	48

STAR PET.

Two wells, one in Athens and the other in Signal Hill now standing connected. Both wells should be producing within 10 days. Their other wells still producing in excess of 1200 barrels per day. It is thought this company should soon be on a regular dividend paying basis. Other items yet to be developed. Today's quotations:

$13.00 @ $15.00

WE WILL SELL

UNION

MTGE. OF CALIF.

250 Shares (COM.) $1.05
100 Shares (PFD.) 5.50
1000 Sun Oil ..... .10
10 Davidson 50-50 ..... 20.00
100 Lionel Mfg., Units ..... .75
25 Bell View 6.75
7 Whittier Santa Fe 32.50
10 Julian No. 1 (with div.) 30.00
4 Julian No. 2 (with div.) 9.00
20 Julian No. 3 (with div.) 9.00
50 Julian 5-8 ..... 2.00
3000 Sandburg, Pet. ..... .03
5000 Trojan Oil ..... .03
10 Nicholls, Pfd. 36.00
3 Nicholls, Com. 40.00
100 Sterling, Pfd. ..... Mkt.
10 Calif. Pet. & Trading Pfd. 60.00

WE WILL BUY

MONOLITH

150 Shares COM. $9.00
200 Shares PFD. 7.87½
Bell View 6.80 Twin Bell Offers
Tel. No. 1 30.00 Trojan Oil .01½
Pinkwist, C. 7.12½ Un. Mfg. C. .95
Pinkwist P. 7.90 Un. M. P. 4.75
W's Auto C. 11.75 Sanson T. 2.00

A. L. JAMESON

Suite 737 Security Bldg.
Member L. A. Stock Exchange
FAber 4490. TUcker 3028

STEVENS PAGE & STERLING
INVESTMENT BONDS

METZLER & COMPANY
OPERATING MANAGERS OF FINANCIAL INSTITUTIONS
UNDERWRITERS—DEALERS OF FIRST MORTGAGE BONDS
727 South Spring Street
Los Angeles

We specialize in the purchase and sale of

SO. CAL. EDISON SECURITIES

Orders executed at the prevailing market on the Los Angeles Stock Exchange.

Statistical reports on any active security, supplied free upon request—

CAHN, McCABE & CO.

Members Los Angeles Stock Exchange
716 South Spring Street
TRinity 4021

LOANS

We loan liberally at low rates for three to twenty four months on any approved

Stocks, Bonds or Units

For immediate attention call at our office from 9 to 5 o'clock any business day with certificates, or write us about your needs. No delay or bonus

"We loan where the mails reach."

Moyer & Co

Incorporated
823 Los Angeles Stock Exchange Bldg.—628 So. Spring St. Los Angeles, Calif.

CAPITAL

ARE you planning to organize a company? Or have you a stock issue to place?

Our financing service is for organizers desiring to form and finance companies under the guidance of qualified legal, industrial and financial specialists. We are interested in legitimate projects in need of financing. Not all propositions are acceptable to our service—every new project cannot succeed by this or any other plan. But if your proposition is meritorious, the Los Angeles field, where we have specialized for five years, offers a real opportunity for capital whether small or large.

Before organizing your company or deciding your financing plans, you are invited to consult with us personally.

HORACE D. HITCHCOCK and Associates
(Established Over 5 Years.)
Suite 313 Insurance Exchange Bldg. 9th and Olive Streets.

HOUSES TO BE MOVED are offered at bargains in— TIMES WANT ADS

OIL NEWS

BY ROBERT J. PRITCHARD

E. J. Miley, one of California's best-known operators, is preparing to drill two wells in the Los Cerritos district, northwest of the old Signal Hill field, it was officially reported yesterday.

Miley's No. 1, located on Elm avenue at Thirty-sixth street has the derrick completed, and the crew is installing rotary equipment, and expects to begin drilling about Sunday. No. 2 is located on American avenue near Cameron Place and is building derrick.

Miley was one of the most successful individual operators in the original Signal Hill field, and still has a daily production of about 1000 barrels in that field. Miley's No. 4 well at Signal Hill was the largest well in that field's history, coming in with an initial production of 25,000 barrels a day, said to be the largest well ever brought in under control in the State. This well is still producing 500 barrels a day.

Gets Small Well

The Ballanfonte No. 1 well in the Los Cerritos area of the northwest extension of Signal Hill is on production at the rate of 150 barrels a day, according to field reports. The well was completed late Wednesday with the oil testing 20.5 degrees gravity, and a cut of 9.5 per cent emulsion. Bottom of the well is at 4373 feet. It is located on Lincoln and Pine streets.

Starts New Well

The United Oil Company is starting a new well in the Huntington Beach field on its Limoleum property, according to field reports. The new well is Limoleum No. 2, and is located east of the United's Burbett-Anchor property. It is in proven territory.

Wildcat to Spud

The Shell company expects to spud in its wildcat well in Ventura county near Moorpark today or tomorrow. The well is known as the Long Canyon No. 1 and is attracting much attention among oil men because it is equipped with electrical machinery throughout. The Shell company has about 1200 acres under lease in this area.

Gets Good Well

The McKeon Oil Company finished another good well in the northwest extension of the Signal Hill field yesterday, bringing in its No. 6 with an initial production of 250 barrels a day. This well was drilled to a total depth of 4378 feet and is reported to be cleaning up nicely. It is located on Pine street between Thirty-sixth and Thirty-seventh streets.

Find Top of Sand

Three wells of the United Oil Company in the northwest extension of the Signal Hill field picked up the top of the sand yesterday, all finding it at approximately the same depth, with less than fifteen feet of difference.

Stakemiller No. 1 found the sand at 4304 feet, Taylor No. 1 at 4290 feet and Taylor No. 2 at 4295 feet. All these wells are located in the area on Pacific Boulevard between Thirty-seventh street and Bixby Road.

Quits Pioneer Well

The Union Oil Company has definitely abandoned its Zins well in the southeast part of the Rosecrans field. This well is one of the original projects at Rosecrans, having been started immediately after Rosecrans No. 1 found the first oil sand, and before a barrel of oil had been produced. The Zins was an outpost well, and while it found some oil sand never attained commercial production.

Petroleum Production

According to figures collected by the American Petroleum Institute, Pacific Coast office, the total production of crude Oil in California for December amounted to 19,249,711 barrels, an average of 620,958 barrels per day. This is a decrease of 15,572 barrels per day under November production.

Total stocks of crude and all products in Pacific Coast territory increased during the month 1,434,962 barrels. The total stocks at the end of the month were 153,795,682 barrels. The total stock increase for 1925 was 28,773,718 barrels.

Fifty-five wells were completed during the month with an initial daily production of 22,761 barrels, compared with eighty-five wells completed during November with an initial production of 28,494 barrels.

Official Report

Oil-field operations reported to State Oil and Gas Supervisor R. D. Bush during the week ending the 23rd inst., show thirty-four new wells started, as compared with thirty-five during the previous week. Of the thirty-four notices to drill filed this week, seventeen were for wells in the Long Beach field, two in the Inglewood field, one in the Torrance field, three in the Ventura field, one in Conejo field, one in Santa Clara county, six in the fields of Kern county, one in Sonoma county, one in San Benito county and one in the Coalinga field. The total new wells this year is 123, as compared with sixty-six at the same date last year.

Tests for water shut-off this week numbered twenty-four, as compared with nineteen during the previous week. Yearly total to date, seventy-eight; total to same date last year, ninety.

Deepening or redrilling jobs this week numbered twenty-two, as compared with sixteen during the previous week. Total to date this year, seventy-three; total to same date last year, seventy.

Abandonments this week numbered six, as compared with seventeen enduring the preceding week. Total to date this year, forty-four; total to same date last year, thirty-eight.

A Service to Readers

You may live on a mountain top and still keep in touch with opportunities—through Times want ads.

OIL STOCKS AND EDISON ISSUES FIRM

Julian Preferred Leads List in Activity; Banks and Mines Quiet

Heavy trading in Southern California Edison issues and generally steady prices in the oil list featured activity on the Los Angeles Stock Exchange yesterday. Edison common opened ⅛ point lower at 137½, but recovered to a steady close at 138 with a large number of shares crossing the board. Edison 7 per cent preferred added 1-4 point to 111 3-4, while the 6 per cent preferred held firm at 99.

Julian Petroleum preferred led the oil list, opening steady at 17, selling up to 17 1-8, and closing at 17, the same as Wednesday's close. Julian common sold firm at 5 1-4. United Oil closed steady at 5⅜ 1-4. Union of California and Union Associates were firm at 38 7-8 and 38, respectively. Standard of California also closed firm at 57, as did California Petroleum at 32 3-4. Holly Development was active and sold firm at 1.50. Marine Corporation on a light turnover was traded in at 1.35.

Los Angeles Investment advanced during early trading to 3.15, but reacted at the close to 3.13. Banc-Italy Corporation, the only active bank stock, opened 2 points lower at 340 and closed at 341, a net loss of 1 point.

Mines were comparatively quiet. San Francisco Gold added ⅛ point to 23½. Oatman United sold firm at 4½, as did United American at 2½.

CLEARINGS, MONEY

Clearings yesterday were $24,648,115.68, an increase of $5,693,329.40 over corresponding day last year.

Clearings

	1926	1925	1924
Monday—	$24,685,919.79	$22,442,697.43	$27,511,476.39
Tuesday—	$26,609,472.23	$24,014,939.42	$24,780,303.01
Wednesday—	$26,772,545.05	$23,314,916.82	$22,461,902.20
Thursday—	$24,648,115.68	$20,954,786.22	$23,560,276.47
Saturday			$27,824,756.00
Monday			$32,128,571.80
Tuesday			$34,146,851.00
Wednesday			$34,038,977.00

Bank Debits

Foreign Exchange

[Furnished by Farmers' and Merchants' National Bank]

	Over $100
England, per pound sterling	4.86⅝
France, per 100 francs	3.77
Germany, per 100 marks	23.80
Belgium, per 100 francs	4.37
Italy, per 100 lire	4.07
Czecho-Slovakia, per 100 kroner	2.97
Denmark, per 100 kroner	24.83
Finland, per 100 finmarks	2.54
Greece, per 100 drachmas	1.36
Holland, per 100 guilders	40.24
Jugo-Slavia, per 100 dinars	1.76
Norway, per 100 kroner	20.40
Rumania, per 100 lei	.45
Spain, per 100 pesetas	14.23
Sweden, per 100 kroner	26.84
Switzerland, per 100 francs	19.40
Hongkong, per 100 local currency	58.70

New York Rates

[BY A. P. NIGHT WIRE]

NEW YORK, Jan. 28.—Foreign exchanges quotations in cents:

Great Britain—Demand, 486⅝; cables, 486¾; sixty-day bills on banks, 482¾.

France—Demand, 3.75¼; cables, 3.75⅝.

Italy—Demand, 4.06; cables, 4.07.

Belgium—Demand, 4.34⅜.

Germany—Demand, 23.80.

Holland—Demand, 40.09.

Norway—Demand, 20.32.

Sweden—Demand, 26.76.

Denmark—Demand, 24.72.

Switzerland—Demand, 19.29.

Spain—Demand, 14.14.

Greece—Demand, 1.40.

Poland—Demand, 14.09.

Czecho-Slovakia—Demand, 2.96.

Jugo-Slavia—Demand, 1.77¼.

Austria—Demand, .14⅝.

Rumania—Demand, .43½.

Argentina—Demand, 41.37.

Brazil—Demand, 14.50.

Tokio—Demand, 44⅝.

Shanghai—Demand, 71⅝.

Montreal—Demand, 99 13-16.

Call Money

[BY A. P. NIGHT WIRE]

NEW YORK, Jan. 28.—Call money steady; high, low, ruling rate, closing bid and last loan, 4; offered at 4¼; call loans against acceptances, 4½; time loans steady; mixed collateral, 60-90 days and 4-6 months, 4¼@4½; prime mercantile paper, 4¼@4½.

Bar Silver

[BY A. P. NIGHT WIRE]

NEW YORK, Jan. 28.—Bar silver, 67⅛; Mexican dollars, 51⅝.

[BY CABLE AND ASSOCIATED PRESS]

LONDON, Jan. 28.—Bar silver 31d per ounce. Money, 4% per cent. Discount rates, short bills, 4⅝@4 11-16 per cent; three-months' bills, 4⅝ per cent.

CHICAGO STOCKS

[Furnished by Logan & Bryan]

	High	Low	Close
200 All-Am. Radio	14⅝	14½	14½
1,600 Asso. Steels "A" W.I.	8	8	8
2,600 Do. "B" W.I.	8	8	8
100 Asso. Shipbuilding	72	72	72
1,600 Armour "B"	15⅝	15⅝	15⅝
125 Do. pfd.	91	91	91
100 Do. Leather	4¾	4¾	4¾
5,900 Auburn Auto	38	36½	36½
150 Bendix	28	28	28
200 Adams Royalty	27⅝	27½	27½
900 Borg & Beck	35	29½	30
300 Cent. Ind. Power pfd.	94	94	94
700 Cent. A. S. W. pfd.	94	92¼	94
100 Chicago Fuse	34	34	34
125 Comm. Edison	141	141	141
100 Crane pfd.	116½	116½	116½
100 G. R. Press	48	48	48
200 Decker & Cohn	33	33	33
100 Deere & Co. pfd.	108	107½	108
300 Elec. Household	24	24	24
100 Erie	23	23	23
100 Gill Mfg.	4	4	4
1,300 Gossard	38½	36½	38½
200 Jasper Mach.	28½	28½	28½
400 Illinois Brick	38½	38	38½
200 Kraft Cheese	63	62½	62½
155 La Salle Ext.	12⅞	12⅝	12⅝
200 Libby	7⅞	7⅞	7⅞
100 McCord Radiator "A"	42	41½	42
900 Midwest Util.	129	124½	129
350 Do. pfd.	103	102½	103
100 Do. prior lien	113	112½	113
100 Morgan Litho.	57½	57½	57½
100 National Leather	4¼	4¼	4¼
100 N. W. Util. pfd.	90½	90	90½
2,600 Omnibus	17¾	17	17¾
1,700 Penn. G. & E.	22⅝	22½	22⅝
100 Pick Barth pfd. "A"	27½	27½	27½
500 Pines	44	42	42½
100 Pub. Ser. no par	135½	135	135½
100 Quaker Oats	129	128	128
4,800 Stewart-Warner	86	85⅜	86
100 Swift	114½	114	114½
175 Do. Intl.	20½	20	20½
100 Thompson	45	45	45
1,300 Un. Carbide	79½	79½	79½
150 Un. Paperboard	33½	33	33
300 U. S. Gypsum	154	153	153½
800 Un. Biscuit	53	52	52½
1,100 Wahl	13	11½	12½
100 Weil Mfg.	8¾	8¾	8¾
600 Wrigley	65	64½	64½
1,700 Williams Oilomatic	30	19½	20
900 Yates Mosby	30	29½	30
170 Yellow Truck "B"	29¾	29½	29¾
300 Yellow Taxi	48	47¾	48
Bonds—			
10 Chgo. City Ry. 1st 5s	75½	75½	75½
4 Do. 5s "B"	37½	37½	37½

POULTRY PRICES

No. 1—Hens, under 3 lbs.	.20
No. 2—Hens, 3 to 3½ lbs.	.24
No. 3—Hens, 3½ lbs. and up	.24
No. 4—Hens, colored, 4 lbs. and up	.31
No. 5—Leghorn fryers, 2 to 2½ lbs.	.30
No. 6—Broilers, 1 lb. and under 1½ lbs.	.32
No. 7—Broilers, 1½ lbs. and up	.32
No. 8—Fryers, colored, 2½ to 3 lbs.	.34
No. 9—Roasters, soft bone, 3 lbs. and up	.32
No. 10—Stags	.18
No. 11—Old roosters	.18
No. 12—Ducklings, Pekin, 3½ lbs. and up	.30
No. 13—Ducklings, 3½ lbs. and up, other than Pekin	.28
No. 14—Old ducks, 3½ lbs. and up	.20
No. 15—Geese	.20
No. 16—Young Tom turkeys, 13 lbs. and up	.36
No. 17—Young Tom turkeys, dressed, 13 lbs. and up	.42
No. 18—Hen turkeys, 8 lbs. and up	.36
No. 19—Hen turkeys, dressed, 7 lbs. and up	.42
No. 20—Old Tom turkeys	.32
No. 21—Old Tom turkeys, dressed	.37
No. 22—Small hen turkeys, under 8 lbs.	.32
No. 23—Small Tom turkeys, under 13 lbs.	.15
No. 24—Squabs, light and heavy	.40
No. 25—Old pigeons, per dozen	.75
No. 26—Capons, less 6 lbs.	.30
No. 27—Capons, 6 lbs. and up	.36
No. 28—Belgian hares, 2 to 3½ lbs.	.15
No. 29—Belgian hares, 3½ to 5 lbs.	.15
No. 30—Belgian hares, old, any size	.10

LOS ANGELES EXCHANGE

BONDS

Sales—		Closing Bid.	Asked.
	Amalg. Sugar 7s '37	102	
	Asso. Factors 7s '38	100	
	Associated Oil 5s '51	102½	
	Cal.-Haw.N.S.R.7s '32	103	
	Cal.-Or. Pwr. 6s '42	103	
	Do. 7½s, 1941	110	
	Cal. Pet. 5½s '31	104	
	Columbia Sts. 5s '51	100½	
	E. B. Water 6s '42	105	
	Do. 6s, 1944	101	
	Do. 6s, 1955	101	
	General Pet. 6s '38	101½	
	G. W. Power 5s '49	98½	
	Do. 5s, 1939	102½	
	Do. 5s, 1952	102½	
	Holly Sugar 7s '37	100⅝	
	L. A. G.&E. 5s, '34	100	
	Do. 5s, 1939	100	
72,000	Do. 5½s, 1943	99½	
	Do. 5½s, 1947	99½	
	Do. 5½s, 1949	100¼	
	Do. 6s, 1942	104⅝	
	Do. 6s, 1937	104⅝	
	Do. 7s, 1931	103½	
10,000	L.A. Pac. Dfd. 6s '39	98½	
	Do. 1st 5s, 1931	95½	
	Do. 1st rfd. 5s '43	94½	
	L.A. Ry. 1st 5s '58	94½	
9,000	Do. 1st rfd. 5s '40	95	
	Mkt. St. Ry. 7s '49	99½	
	Mt. Whitney 6s '38	106½	
	Nev.-Cal. 6s, 1950	104½	
	Do. 6s, 1950	99½	
	Orpheum Cr. 5½s, '35	101	
10,000	P. Ry. 5s, 1942	99½	
	Pac. G.&E. 5s, 1942	99½	
10,000	Do. 5½s, 1952	101½	
	Do. "A" 7s, 1941	110	110½
	Pac. Lt. 5s, 1942	101½	
	Do. 5s, 1951	100½	
	Pac. T.&T. 5s, 1937	101	
	Do. 5s, 1952	98	
	S. D. G.&E. 5s '39	100½	
	Do. 5s, 1947	94	
	Do. 5s, 1950	96	
	Do. 6s, 1947	102½	
	S. J. L.&P. 5s, 1945	99	
	Do. "B" 5s, 1950	102½	
	Do. "B" 6s, 1952	102½	
	Do. "B" 6s, 1962	102½	
	Do. 7s, 1951	107½	107½
	Sierra-S.F. 1st 5s '49	93	
	Do. 7s, 1st 5s, 1949	101½	
	So. Cal. Ed. 5s '39	100	
	Do. 5s, 1944	97½	
	Do. 5s, 1951	97½	
5,000	So. Cal. Gas 6½s, '32	107¾	96
	Do. 6s, 1935	104	
	Do. 6s, 1937	104	
	Do. 6s, 1958	101½	102½
	Pac. Elec. Ry. 5s '42	102½	
10,000	So. Cal. Tel. 5s, '47	99½	
	So. Co. Gas 5½s, '39	99½	99½
	Sperry Flour 6s '42	100	
	Union Oil 5s 1931	100½	
4,000	Do. 5s, 1935	94½	
	Do. 5s, 1938	94½	
5,000	United Oil 6½s, '35	99½	100
	W. States G.&E. 5s, '41	90½	
	Do. 6s, 1947	100	

STOCKS

Oils—

	Amal. Oil new stock	52.75	
	Bishops Oilsko pfd.	72½	75
	Do. com.	17	20
100	California Pet. com.	32.62½	32.75
	General Pet. com.	12.50	
	Gilmore Oil	12.75	
2,200	Holly Dev. Co.	1.40	1.50
2,000	Jade Oil	.09	.10
1,551	Julian Pet. pfd.	17.00	17.12½
300	Do. com.	5.25	
200	Marine Corp.	1.34	1.36
	Maxoil Oil	1.25	
	Midway Northern	.95	
	Mt. Diablo O.M.&D.		.85
	Occidental Pet., Trus.		.03
	Oceanic Oil		.31
	Olinda Land Co., all		.42
	Pacific Oil	78.25	79.50
	Republic Petroleum		.00½
	Rio Ranch Oil	1.00	1.05
50	Rio Grande Oil com.	.50	
	Shell Union com.	27.12½	27.25
102	Standard Oil of Cal.	57.00	57.25
300	Transport Oil		.45
340	Union Oil of Cal.	38.87½	38.90
125	Union Oil Associates	37.75	38.00
200	United Oil	38.37½	38.50
	U. S. Royalties	.16	.17
	Victor Oil	.25	
	White Star Oil	.80	

Industrials—

	Cal. Packing com.	152.00	
	Globe G.&M. pfd.	99.00	
	Do. com.	48.00	
5	Goodyear T.&R. pfd.	100.00	110.50
4	Goodyear Textile	91.50	95.00
	Goodyear Service	50.00	54.00
	Moreland Motors pfd.	4.75	5.50
	Southern Glass Co.	.15	
	Western Chemical	.05½	.09½

Public Utilities—

70	L. A. G.&E. pfd.	97.50	97.75
	Pac. G.&E. 1st pfd.		99.00
	Do. com.	130.50	
	S. J. L.&P. pr. pfd.	102.75	103.25
	Do. 7s pfd.		98.50
	Do. com.	57.00	59.50
	S. C. Ed. pfd. 6%	140.00	145.00
10	Do. 7s pfd.	111.75	
7	Do. 6s pfd.	99.00	
374	Do. com.	137.25	138.00
	So. Cal. Gas com.	125.00	
	Do. 7s pfd.	96.50	
58	So. Co. Gas 6s pfd.	101.50	
30	Do. 7s pfd.	104.75	105.00
	Yellow Taxi of L. A.	2.00	

Miscellaneous—

	Cal. Delta Farms	12.00	13.00
	Cent. Bldg. Co.	90.00	92.50
	Fuller & Kleiser com.	12.00	13.00
	Home Building com.	60.00	
	Leagues, L.A.W.	.20	.25
1,330	L. A. Investment	3.12	3.15
	Min. Guarantee Co.	157.00	160.00
	National City Mortgage	80.00	90.00
	Pacific Mutual Life	920.00	1300.00
	P. Fin. pfd. Ser. A	114.00	120.00
10	Pac. Fin. pfd. Ser. B	104.00	
	West. American Ins.	14.00	14.75
	Wm. R. Myers Co.	69.00	

Banks—

	Americommercial Crp.	200.30	202.00
91	Banc-Italy Corp.	340.00	341.00
	Bank of Italy	440.00	443.00
	Cal. Credit Bank	127.50	
	Citizens' National	375.00	
	Farm. & Mer. Nat.	450.00	
	Federal Holding Co.	140.00	
	First National	400.00	410.00
	Nellman Bank	250.00	260.00
	Merchants' National	320.00	325.00
	Nat. City Bk., L. A.	154.00	
	Sec. Tr. & Sav. Bk.	300.00	
	So. Cal. Tr. L. A.	190.00	
	U. S. National Bank	207.50	

MINES

Oatman District—

	Argo Mines	.02	.03
	Bullion Range	.01½	.02½
	Boundary Cone	.01	.02½
3,000	Gold Dust	.02½	.03
	Gold Ore Mining Co.	.02½	.03
5,000	Lucky Boy	.01	.02
	North Star	.01½	.02
	Oatman Gold	.02	.02½
1,500	Oatman United	.04	.04½
9,000	San Francisco Gold	.23	.24
	Sun Dial	.01	.01½
1,000	Sunnyside Mining	.07	.08
	Tom Reed	.55	
1,000	United Amerimex	.02½	.03
	United Eastern	.45	.50

Other Districts—

	Bess Gold	.01½	
	Katherine Extension	.06	.07
	Niagara Chief Cons.	.04	
	Ora Amigo	.01	
	Yellow Dog	.02	

Silver-Lead—

1,000	Big Jim Mines, Inc.	.13	.13½
	Lucky Boy Divide	.05½	.06
	Prince Consolidated	.02	.02½
	Silversmith Mines	.40½	.41
	Simon Silver-Lead	.09½	.09½
	Virginia Louise	.01	.02
	Yellow Pine	.35	.38

SALES

MORNING SESSION

Banc-Italy Corp.—
10 ..... 340.00
Cal. Pete. com.—
100 6-7 ..... 32.75
Goodyear Textile—
4 ..... 85.00
Holly Dev.—
2,200 ..... 1.50
Julian com.—
155 ..... 5.37½
Julian pfd.—
200 ..... 17.00
177 ..... 17.12½
10 ..... 17.00
494 ..... 17.12½
L. A. Investment—
450 ..... 3.14
1,000 ..... 3.15
Rio Grande Oil com.—
50 ..... 50.00
San Francisco Gold—
9,000 ..... .23½
Sunnyside Mining—
1,000 ..... .02½
Standard Oil (Cal.)—
5 ..... 56.50
S. Co. Gas 7s—
30 5-5 ..... 104.75
S. Co. Gas 6s—
50 5-2 ..... 100.00
3 ..... 100.00
S. Cal. Edison 6s pfd.—
3 ..... 101.50
S. Cal. Edison 7s pfd.—
12 ..... 111.50
5 ..... 111.75
S. Cal. Edison com.—
5 ..... 137.50
33 ..... 137.25
63 ..... 137.50
Transport Oil—
500 ..... .42
United Oil—
200 ..... 38.25
Union Oil Associates—
120 ..... 38.00
Union Oil (Cal.)—
140 ..... 38.00
100 ..... 38.87½

INFORMAL

Julian pfd.— 4
370 ..... 17.00

BONDS

L. A. G.&E. 5½s, '42—
72,000 ..... 99.75
L. A. Ry. 5s, '40—
9,000 ..... 86.00
Pac. G. & E. 5½s, '42—
10,000 ..... 102.37½
Pac. Elec. Ry. 5s, '42—
10,000 ..... 99.25
S. Cal. Edison 5s, '42—
5,000 ..... 100.12½
S. Cal. Edison 5s, '44—
4,000 ..... 100.12½
S. Cal. Gas 6½s, '33—
1,000 ..... 98.00

AFTERNOON SESSION

Banc-Italy Corp.—
90 ..... 341.00

FEDERAL RESERVE BANK STATEMENT

[BY A. P. NIGHT WIRE]

WASHINGTON, Jan. 28.—Combined resources and liabilities of the twelve Federal Reserve banks at the close of business the 27th inst., were reported tonight by the Federal Reserve Board in thousands of dollars, as follows:

RESOURCES

Gold with Federal Reserve agents, $1,541,514.
Gold redemption fund with United States Treasury, $40,561.
Gold held exclusively against Federal Reserve notes, $1,581,118.
Gold settlement fund with Federal Reserve Board, $379,327.
Gold and gold certificates held by banks, $661,760.
Total gold reserves, $2,661,154.
Reserves other than gold, $152,602.
Total reserves, $2,813,756.
Nonreserve cash, $81,250.
Bills discounted:
Secured by United States government obligations, $256,227.
Other bills discounted, $199,230.
Total bills discounted, $455,457.
Bills bought in open market, $295,417.
United States government securities:
Bonds, $79,753.
Treasury notes, $192,873.
Certificates of indebtedness, $122,437.
Total United States government securities, $395,063.
Other securities, $3150.
Foreign loans on gold, $6580.
Total bills and securities, $1,718,687.
Due from foreign banks, $642.
Uncollected items, $635,749.
Bank premises, $59,323.
All other resources, $17,671.
Total resources, $5,365,935.

LIABILITIES

Federal Reserve notes in actual circulation, $1,667,306.
Deposits: Member bank, reserve account, $2,210,882.
Government, $28,903.
Foreign bank, $6726.
Other deposits, $17,623.
Total deposits, $2,272,236.
Deferred availability items, $369,385.
Capital paid in, $1,118,234.
Surplus, $238,316.
All other liabilities, $11,491.
Total liabilities, $5,365,935.
Ratio of total reserves to deposit and Federal Reserve note liabilities combined, 59 per cent.
Contingent liability on bills purchased for

STANDARD OILS

[Furnished by A. A. Hausman-Gunthorp & Co., 515 West 5th street.]

	Bid.	Asked.
Ana.-Am. Oil	2	2½
Boreo S.	225	230
Buckeye	57	58
Chesebrough Mfg.	68½	69
Continental	23¾	23½
Crescent	13¼	14¼
Cum'land	132	134
Eureka	60	62
Galena Signal oil com.	29½	32
Old pfd.	90	96
New pfd.	90	96
Ill. Pipe	138	140
Ind. Pipe	61	62½
N. Y. Transit	130	134
N. Y. Trus	44½	46
W. Pipe	70½	71½
Ohio Oil	64½	64½
Int. Petr.	33¾	34
Prairie Oil	38½	38¾
Prairie P.	123	124
Solar Refg.	280	290
S. Pipe	61½	63
S. P. Oil	178	180
S. P. Oil 3½%	94	96
Atl. Lobos		21½
S. Oil Ind.	66½	66¾
S. Oil Ky.	120	121
S. Oil N. Y.	30½	30½
S. Oil Okla.	241	244
Do. pfd.	115	119
Swan & F.	20	21
Tidal Oil	32½	33
Vacuum	100	100½
Washington	34	35
Lone Star	240	247
Humble	62¾	62¾

RUBBER MARKET

[EXCLUSIVE DISPATCH]

NEW YORK, Jan. 28.—An increase in activity throughout the rubber market today moved prices in all leading grades up 2c to 4c. A temporary bullish movement was attributed to the rise and at the close of trading spot prices were quoted at 19c up 3c a pound. London cables denoted a steadier market, with spot prices advancing 1¼d here to 23¾d.

	Spot.	Jan.-Mar.	April-June.
Ribbed smoked sheets	.70	.69	.68
First latex crepe	.71	.70	.69
Amber No. 3	.66	.65	.64
Clean thin brown crepe	.65	.63	.62
Pale rubber	.64	.64	.62

DAILY EASTERN CITRUS MARKETS

CALIFORNIA CITRUS SHIPMENTS

SOUTHERN CALIFORNIA

	Oranges.	Lemons.
January 27		
Total to date this season	193	33
Total to same date last season	4,673	1,444
	4,688	1,735

CENTRAL CALIFORNIA

January 26	1	3
Total to date this season	5,685	190
Total to same date last season	5,753	79

NORTHERN CALIFORNIA

January 26	0	0
Total to date this season	528	20
Total to same date last season	494	15

[EXCLUSIVE DISPATCHES.]

NEW YORK, Jan. 28.—Fourteen cars of navels, one mixed car and four cars of lemons sold. Navel market slightly lower. Lemon market higher on best stock; unchanged on ordinary.

NAVELS—		NAVELS—		LEMONS—	
Blue Goose, Imp.		Iber, WD	4.25	Two Cmns, WD	3.35
APG	4.75	Gold Cup, RH	4.65	Alamo, FC	4.20
Gold Crest, MOD	4.40	Monticello, WD	4.20	Riverside, RIV	4.70
Gold Buckle, RH	5.25	Orchard, Imp, NatO	4.65	Toltec, WD	3.75
Golden Crown, WD	3.80	Standard, Imp, NatO	2.75	LEMONS—	
Optima, OK	4.40	Three Star, WD	4.35	Tan O'Shanter, TC	3.35
Cuyamaca, SDF	3.20	Blue Globe, RIV	4.65	Kaweah Maid, CC	4.60
Three Star, WD	4.20	Silver Gate, SDF	3.75	Chinese	2.80
Tan O'Shanter, TC	3.45				

TANGERINES— (Half boxes.)
Riverside, RIV ... 2.90

BOSTON, J

N COURT GS PRAISE

...pal Diocese Pleased at Action of Senate

...ious Resolution of Ratification Passed

...s Meetings of Session Brought to Close

...faction at the action of ...United States Senate in ratify... World Court protocol was ...rday by the thirty-... annual convention of the Epis... Diocese of Los Angeles. The ... was introduced by Dr. ... Learned, rector of All Saints' ... Pasadena, and was adopt... ...unanimously.

...ade as follows: ...solved that this convention ...ed its gratification at the ac... of the Senate of the United ...s in adopting the protocol of ...rld Court, which would ...e to be the first step toward ...mbership in the World ...

SESSIONS CLOSE

...business sessions of the con... which have been conduct... the cathedral house of St. ...s Cathedral for the last two ...ame to an end yesterday ...on. Last night there was a ... in the Elite Cafe where ... Stevens presided. Monell ... of New York, vice-president ...church pension board; Dr. ... B. Learned, rector of All ... Church, Pasadena; and ... Joseph Quahee of Ontario, ... were the principal ... The dinner was given ... Diocesan Men's Club in ...or Bishop and Mrs. Johnson ...Bishop Coadjutor and Mrs. ... It was the final event of ...ention. Today the annual ...g of the Daughters of the ...and the Girls' Friendly So... will take place, with several ... planned.

...p-Coadjutor Stevens pre... yesterday's meetings of ...ention. A large part of ...y was taken up with com... reports and the discussion ...us matters of interest to ...ion. Among the principal ...of business was the indorse... of the Near East relief work. ...ndorsement was made by ... Stevens that the annual ...g of the province of the ... will be conducted in Long ...ch in May. Each of the thir... dioceses represented in the ...ce, he said, will be entitled ...four clerical and four lay ...ates. Election of delegates ...the Los Angeles diocese re... as follows: Rev. G. F. Weld, ...V. B. Ruggles, Rev. E. T. ... Rev. P. G. M. Austin, and ...Rev. Smith, C. E. C. Hodgson, ...Hubbs, and C. M. Gare.

OFFICERS CHOSEN

...ter elections at yesterday's ...ons of the diocesan convention ...

...ocesan Council: Rev. Leslie ...ard and Rev. Ray O. Mil... with two laymen to be an... today.

...bers of the Corporation: ...Bishop Johnson, Bishop-Coadjutor ...J. E. Jardine, A. W. Mor... Merton A. Albee, W. C. Mushet ...H. Irvine Thomas.

...ard of Missions: Rev. George ...Rev. E. T. Lewis, Rev. ...Bailey, Rev. L. E. Learned, ...J. Morgan, C. M. Gare, Merton ...and W. C. Mushet.

...ard of Education: Rev. E. T. ..., Rev. S. C. Clark, Jr., Rev. ...Murphy, Rev. Ray O. Miller, ...H. Enos, G. M. Copeland, W. ...Jones and Dr. Roland Diggles.

...ding Committee: Rev. Rob... Gooden, Rev. George David... Rev. J. Arthur Evans, Rev. R. ...Nelson, and H. E. Brett, Dr. J. ...Rowe, W. F. Knight and A. W. ...

...ing Thursday afternoon's ses... Bishop Stevens offered a pray... Rev. Frederick R. Graves, ...of Bishop Graves of Shanghai, ...Graves is critically ill here, ...is believed near death last ...

WO LOCAL URIES OUT AT ONE TIME

...Indiana Seller Guilty; ...ict Not Reached in ...se of ex-Prize Fighter

...Jurors were out at one time ...night in Judge Hahn's court, ...the first time, it is said, that ...has happened in a Los Angeles ...Superior Court in ten years. ...The case was that of Cris... Fuente, accused of selling ...cigarettes. He was ...Guilty. V. L. Ferguson, spe... agent for the State Board of ...Control, was the prosecutor. ...The result was that of C. R. ...Ferguson, former prize fighter, ac... of stealing $500 from Mrs. ...Wilkerson. The jury aft... was out for several hours ...before reaching a verdict, was ...hung for the night. Brown is ...said to have told Mrs. Wilker... he wanted $50 to go to Den... and borrowed the ownership ...of her automobile, which ...he left as collateral for a loan ...from Mrs. Wilkerson had to ...pay. It was testified.

...ister's Son ...ds Dancer at ...ocal Theater

...Paul Frank, a musician, and ...Dr. H. C. Frank, pastor of ...the English Lutheran ...church of Glendale, married Miss ...Hallam, a singer and dancer, ...October it was learned last ...

...The ceremony was quietly per... at the home of Rev. C. M. ... at 119 South Gramercy ...Place. The bridal couple had known ...each other for some time, accord... to the bridegroom's father, ...Frank Frank, a Broadway the... actor, but both were employed. ...The father said he knew nothing ...of the wedding until notified by ...mail.

...ANTA BARBARA ...great future before it

...at auction 85x151.59 ...a.m., Feb. 17, 1926.

...Friday, February 5th

...Wanted

...oduct nationally adver... ...rporation, six time stock ...25% gross profit.

...99, Times Office

MASONIC FUNERAL FOR WHITE

Principal of Fifty-second-Street School to be Buried Tomorrow

Funeral services for Charles E. White, principal of Fifty-second-street school, who passed away at the Methodist Hospital on Tuesday last, will be conducted at the Highland Park Masonic Temple, 104 West Avenue Fifty-six, at 2 p.m. tomorrow afternoon.

Charles E. White

Mr. White was a Past Master of Highland Park Lodge and a thirty-second-degree Mason. About eighteen years ago he became principal of the Fifty-second-street School, and continued in that position until last Friday, when he became ill. He was rushed to the Methodist Hospital on Saturday for an immediate operation from which he rallied for a few hours, but grew rapidly weaker until death came.

Mr. White came to Los Angeles from Canada when he was 8 years of age and was educated in the city schools. He was 56 years of age, and besides his widow, Mrs. Belle White, leaves a daughter, Mrs. Genevieve Carroll.

The Masons of Highland Park Lodge will have charge of the services in Forest Lawn Cemetery.

MRS. ASHLEY RE-ELECTED 'Y' PRESIDENT

Board of Directors Holds Important Meeting and Names New Official Staff

With practically every member of the Young Women's Christian Association board of directors present in assembly yesterday morning at 941 South Figueroa street, the election of officers for the 1926 term of office took place. Mrs. Chester C. Ashley, who has for two years been president of the Los Angeles Y.W.C.A., was re-elected to that office. Mrs. M. Grant Edmonds was elected first vice-president; Mrs. J. Dabney Day, second vice-president; Mrs. Lyman Farwell, treasurer; Mrs. George H. Wadleigh, assistant treasurer; Mrs. George W. Shugers, recording secretary; Miss Jessie Skewes, assistant recording secretary; Miss Alice Moore, corresponding secretary, and Miss Mary Knapp, auditor.

Mrs. Chester C. Ashley

Trustees for this year are as follows: Mrs. Ashley, Mrs. Shugers, Mrs. Farwell, Mrs. Mary P. Moll, Mrs. George H. Clark, Mrs. James M. Newell and Mrs. James G. Warren.

The retiring directors are Miss Fannie Adams, Miss Laura Paxton, Mrs. A. C. Smither and Mrs. Charles F. Nelson. They were replaced by newly elected directors, Mrs. William D. Armstrong, Mrs. Milton G. Cooper, Miss Manila Owen, Miss Clemence Renard and Mrs. Warren.

SERVICE FOR CLERGYMAN TO BE TODAY

Bishop Glass Will be Paid Ceremonial Honors by High Church Dignitaries

With all the ceremonial which it is possible for the Catholic Church to accord one of its distinguished prelates, funeral services will be conducted at 10 o'clock this morning in St. Vincent's Church for Bishop Joseph S. Glass, head of the diocese of Salt Lake. His death occurred Tuesday after a short illness, which attacked him while he was here on a brief visit with Mr. and Mrs. E. L. Doheny.

Solemn pontifical requiem mass will be sung by Bishop Cantwell. The sermon will be preached by Archbishop Hanna of San Francisco. Hundreds of priests from all parts of the State will be in the sanctuary.

The body will be taken to Salt Lake City this afternoon at 5:15 o'clock. Two special cars have been made available by the Union Pacific. In one of these the body will lie in state. In the other will be a party of fifteen who will make the trip to the Utah city. Heading the party will be Mgr. Hunt, chancellor of the diocese of Salt Lake, who is in charge of arrangements. Among others accompanying the body are Mrs. Mary Glass Pope, sister of Bishop Glass, Mr. O'Malley, pastor of St. Vincent's Church, J. E. Cosgriff and J. C. Lynch of Salt Lake, both Knights of St. Gregory, and Drs. J. J. Gallagan and Root of Salt Lake.

The train will reach Salt Lake City at 7:20 o'clock Saturday night. Funeral services will be in the Cathedral of the Madeleine Tuesday morning. Nine bishops will attend. The body will leave Salt Lake City Tuesday afternoon and will arrive in Los Angeles at 2 p.m., Wednesday. Burial will be in Calvary Cemetery.

St. Vincent's Church was crowded last night when the funeral office was chanted by priests of the Vincentian Order of which Bishop Glass was a member. Bishop Cantwell presided.

A Service to Readers

You may live on a mountain top and still keep in touch with opportunities—through Times want ads.

SHIPPING and Los Angeles Harbor NEWS

RECORD OF YEAR AT HARBOR TOLD

Survey of Marine Exchange for 1925 Issued

Document is Detailed Story of Achievements

Traffic Data at Variance With Department

Sixteen new steamship services were added during the year just past, bringing the regular lines operating vessels to Los Angeles to 138, according to an annual survey of 1925, just completed by the Marine Exchange of the Chamber of Commerce. The report is a voluminous affair, by far the most exhaustive ever attempted on details of the trade, which had developed to more than $700,000,000 last year.

Of the 138 services, sixty-two operate passenger and freight carriers, thirty-seven maintain fleets of oil carriers and thirty-nine comprise fleets of several hundred lumber carriers. The sixteen new services included twelve in general cargo trades, three in the petroleum trade and one in the lumber trade.

The report also points to hundreds of irregular tramp vessels attracted here with or for chance cargoes and the opportunity of bunkering at the cheapest oil-fueling port in the world. "A total of 6155 ships arrived during the year, an increase of 357 over the previous year."

Except for the need of a fast direct two-way passenger service to the Orient under the American flag, the report observes that "the extent of services now offered may be regarded as sufficient to handle many times the present volume of commerce of the port."

The growing realization of water transportation and benefit of the Panama Canal as the economical way to ship, are also commented upon, as is the increase in passenger travel.

Upward of a million passengers passed through the port during 1925, according to the report. The figures are declared astounding by some shipping men, and "almost incredulous" by others. It is presumed the figures must include the 600,000 travelers between Los Angeles Harbor and Catalina Island.

The report also is at slight variance with the Harbor Department's report on the port's total yearly trade. The latter estimated 22,400,000 tons worth $729,000,000 passed over the docks in 1925, whereas the exchange estimates 20,145,000 tons valued at $746,532,478.

The report declared Los Angeles is rapidly becoming "ship minded;" complimented shippers in their support of the exchange, and asserted that although only two and a half years old the exchange has become comparable to any on the Pacific Coast, and in many ways performs a greater service. This was done on slightly more than $19,000, far less than the upkeep of other exchanges on this coast.

Among its functions, the exchange informs its hundreds of subscribers of arrivals and departures; supplies ten newspapers with their routine shipping columns; compiles thirty-two regular and 785 special commodity reports monthly; broadcasts 656 bulletins weekly on Harbor Department proceedings; operates beacons for the United States Lighthouse Service and does secretarial duties for numerous trade committees on the Chamber of Commerce.

START OF WORK ON NEW PIER INDICATED

The Harbor Commission has approved specifications for concrete and sheet piling and called for bids for February 17 on materials for the new pier at berth 238 D and E, estimated to cost around $300,000. Completion of the pier, and also of sheds on it, will be awarded from bids to be called for later. The berths will be the last of a series in the so-called Union Pacific section on Terminal Island, to, reckoned in all about $2,000,000. The pier will be 1000 feet long and 700 feet wide.

John Barrymore and party returned on Hal Roach's yacht Grayc yesterday after five weeks of fishing off Lower California waters. Among the eight-foot, two-inch Marlin swordfish, swinging 120 pounds, and every one in the party landed one specimen of the fish. Their sister ship entered one of the lower coast's celebrated "Chubasco" storms, in which they lost a lifeboat and "everything not nailed down," as Captain Otto Dilley was roundly battered but undamaged. The trip was a sort of vacation for Barrymore, following the completion of the film, "Don Juan," in which he starred.

Gradual modernization of the Toro Kisen Kaisha and Osaka Shosen Kaisha, two of Japan's largest steamship companies, is under way, according to reports from San Francisco. Agreement has been tentatively reached to fit 14, being conditional only upon the N.Y.K. being provided by the Diet with a subsidy sufficient to build three new liners for the trans-Pacific trade. These new liners, Siberia Maru and Korea Maru, now calling here via San Francisco, may sail direct from Japan to the Orient. The N.Y.K. also operates a service of passenger and freight carriers through here en route to South America, while the O.S.K.'s vessels are occasional callers.

The freight steamer Wedbandal, 4288 tons, net, is loading at Antwerp for here under charter to Walter, Guthrie & Co. She flies the Belgian flag, and will be the first from that nation to visit here, although ships of other nations bring vast cargoes from Belgian ports.

Miss Anderson tested his way into matrimony on the liner Finland, on which he is band leader. The girl is Miss Mary Turner, stewardess. They were married at Valdez this week, and will be aboard from the ship when it arrives Sunday, en route from San Francisco to Batavia and New York.

The San Francisco Bridge Company has been awarded the contract to rebuild the bulkhead along the south shore of the Outer Dock and Wharf Company's holdings opposite Watchorn Basin.

Gradual recognition of Los Angeles talent in marine circles is again evidenced this week, in the invitation of Capt. Clarence Houghton, local marine underwriter for the Insurance Company of North America, to read a paper at the annual marine underwriters' banquet at San Francisco tomorrow night.

SHIPPING

PORT INDEX

OUTER HARBOR DISTRICT

35-40—Outer Harbor Dock & Wharf Co., Hartwell & Co., Canadian Government Merchant Marine, Los Angeles Union Lumber Co., Albion Lumber Co.

41—Outer Harbor Dock & Wharf Co., American Salt Co.

51-54—Outer Harbor Dock & Wharf Co., Bodwell & Co., Canadian Government Merchant Marine, Los Angeles Union Lumber Co., Albion Lumber Co., Hammond Lumber Co., Gaboto & Co., East Asiatic Co., Harrison Direct Line, H. F. and H. R. McLaurin, Grace & Line, Union Sulphur Co., W. R. Grace & Co., Meyer, Wilson Co.

55—Outer Harbor Dock & Wharf Co., Coos Bay Lumber Co.

57—Swayne & Hoyt, Pacific-Argentine-Brazil Line, Pacific-Caribbean-Gulf Line, Pacific-Australasian Line.

58—James Reiph & Co., Ralph Steamship Line, National Navigation Lines, R. L. Kreider, Tom Kiser & Kaiser.

60—Sassing Co., Western Steamship Agency, Inc., Furness Line, Mitsui Steamship Co.

79-71—Pan American Petroleum Co.

SAN PEDRO DISTRICT

75—Southern Pacific slip.

74-76—C. K. Wood Lumber Co.

81-82—Southern Pacific wharves, south of Fifth street. (Tie wharf.)

85-87—Southern Pacific wharves, south of Fifth street.

89—White Flyer Line.

90—Los Angeles Steamship Line.

94—Marine Engine Works.

95—Consolidated Lumber Mill & Lumber Co.

97-101—Standard Oil Company.

WEST BASIN DISTRICT

105—Los Angeles Lumber Products Co.

107-108—L. A. Shipbuilding & Dry Dock Co.

119-126—Associated Oil Company.

121-123—San Pedro Lumber Company.

WILMINGTON DISTRICT

150-151—Union Oil Company.

152-154—Pacific Steamship Co., Admiral Line, Panama-Pacific Line.

155-157—L. A. Steamship Co., United American Lines.

158—Williams Line.

159-160—Struthers & Barry, American Far East Line, Transoceanic Corporation.

164-165—Julius Petroleum Co.

167-168—Shell Company.

172-175—California Petroleum Co.

173-176—American-Hawaiian Line.

177-178—Hammond Lumber Co.

181—Municipal Oil Loading Wharf.

184-185—Catalina Terminal, Wilmington Transportation Co.

187—Vasstebolig Oil Co. C. J. Lehman, Holland-American Line, Royal Mail Steam Packet Co., Wilmington Line.

188—Panama Mail Steamship Co., Garland Line.

189-191—Warton, Lilly & Co., Isthmian Line, Panama-Pacific Line, Pacific & Eastern Steamship Co., Ltd., Arrowhead Line.

194—Municipal Slack Yard.

196-197—Consolidated Lumber Co.

198-199—Gillen Lumber Co.

200S-200N—Consolidated Lumber Co.

TERMINAL ISLAND DISTRICT

214-217—Petroleum Export Co.

272-275—Hammond Lumber Co.

280A—Pallor Line.

280C—Williams, Dimond & Co., Mexican States Line, Dornick & MacPherson, Osaka Shosen Kaisha, Quaker Line.

280E—Japan Steamship Corp. (Kyosai) Line, Transportation Line, Liberia Trinidad & A. Compagnie General Transatlantique, Wilson & Co. Line, Trans-Atlantic Steamship Co., Woerld-Lanes Line, Frank Line.

282-283—Grossmont Wharf & Warehouse Co.

283A-C—Luckenbach S.S. Co. (westbound.)

284B—Luckenbach S.S. Co. (eastbound.)

285—Douglas Oil Co.

286—Filtrol Oil Co.

287-290—General Petroleum Corporation.

291—Bethlehem Shipbuilding Corporation.

CARGO ARRIVALS AT THIS PORT

THURSDAY, JANUARY 28

Steam schooner HARTWOOD, Capt. Enstrom, from San Diego. 2:50 a.m. Part cargo of lumber for Hartwood Lumber Company. J. Stiles, local agent.

Steam schooner SANTIAM, Capt. Joan, from Columbia River, 3 a.m. Lumber for Hammond Lumber Company.

Steamer schooner WILLAPA, Capt. Anderson, from San Diego. 2:20 a.m. Part cargo of lumber for Hammond Lumber Company. J. Stiles, local agent.

Tanker ATLANTIC SUN, Capt. Schau, from Tampico, 4:45 a.m. Call for orders.

Steamer JAMES B. DUKE, Capt. Fitzgerald, from Baltimore, 7:50 a.m. General cargo for Garibaldi.

Steamer EMMA ALEXANDER, Capt. Nystrom, from San Diego. 4:24 a.m. Passengers and freight for Standard Oil Company.

Steamer schooner EVERETT, Capt. Lass, from Tacoma, 1 a.m. Lumber for Charles R. McCormick Lumber Co.

British steamer CITY OF MANILA, Capt. Jones, from Vancouver, 7:15 a.m. General cargo for Dodwell, Carlill & Co., local agents.

Steamer ODUNA, Capt. Westerland, from Gray's Harbor, 10:50 a.m. In ballast to load lumber, with general cargo and lumber for Alaska Steamship Company. Calling for bunkers only.

British tanker SAN GREGORIO, Capt. Skelly, from Falmouth, 1:35 p.m. To load oil for Standard Oil Company.

Steamer SAN JUAN, Capt. Rossegren, from San Francisco, 2:40 p.m. Passengers and freight for White Flyer Line.

Steamer CATALINA, Capt. Morris, from Avalon, 5 p.m. Passengers and general cargo for Wilmington Transportation Company.

Tanker EMIDIO, Capt. Barneson, from Oakland, 6:35 p.m. To load oil for General Petroleum Corporation.

Steamer SUNGUENTCO, Capt. Turner, from Newark, 9:30 p.m. General cargo for Transmarine Line.

DUE TO ARRIVE
9 P.M TO MIDNIGHT

Tanker PAUL SHOUP, Capt. McDonald, from Baltimore. To load oil for Associated Oil Company.

DEPARTURES

THURSDAY, JANUARY 28

Tanker R. C. T. DODD, Capt. Ellis, for Richmond, 1:30 a.m., 81,410 barrels oil for Standard Oil Company.

Tanker SABINE SUN, Capt. Iverson, for Philadelphia, 7:45 a.m., 91,245 barrels oil for Sun Oil Company.

British tanker G. HARRISON SMITH, Capt. Hawter, for Chile, 8:15 a.m., 180,900 barrels oil for International Petroleum Company, Ltd.

Steamer A. L. KENT, Capt. Keane, for New York, 9:45 a.m., General cargo for Isthmian Line. Norton, Lilly & Co., local agents.

Steamer CATALINA, Capt. Morris, for Avalon, 10:30 a.m. Passengers, mail and freight, for Wilmington Transportation Company.

Steamer schooner WILLAPA, for San Francisco, 10:35 a.m. To load cargo for Willapa account Hartwood Lumber Company. J. Stiles, local agent.

Steamer COOS BAY, Capt. Hermanson, for Coos Bay, 3:15 p.m. To load lumber for Coos Bay Lumber Company.

Tanker BROAD ARROW, Capt. Van der Hoebel, for Tampico, 5:30 p.m., 72,500 barrels oil for Standard Transportation Company.

Steamer ROSE CITY, Capt. MacIjon, for Portland, 5:40 p.m. Passengers and general cargo for McCormick Steamship Company.

Steamer PENNSYLVANIA, Capt. Stabolin, for San Francisco, 6:15 p.m. General cargo for American-Hawaiian Steamship Company.

British tanker SAN FLORENTINO, Capt. Patterson, for Buenos Aires, 6:15 p.m., 122,786 barrels of oil for Eagle Oil Company.

Steamer ODUNA, Capt. Westerland, for New Orleans, 6:30 p.m. Lumber cargo for Alaska Steamship Company. Called for bunkers.

Steamer MAINE, Capt. Hatch, for San Francisco, 8:40 p.m. General cargo for Isthmian Line. Norton, Lilly & Co., local agents.

British steamer CITY OF MANILA, Capt. Jones, for London, 7:30 p.m. General cargo for Elderman-Buckwall Line. Norton, Lilly & Co., local agents.

CARGO VESSELS DUE TO ARRIVE

FRIDAY, JANUARY 29

Steamer YALE, Capt. Self, from San Francisco. Passengers and freight for Los Angeles Steamship Line.

Steamer CATALINA, Capt. Morris, from Avalon. Passengers, mail and freight for Wilmington Transportation Company.

Norwegian steamer GOLDEN GATE, Capt. Knipstrom, from Kerr West. En route to Vancouver to load lumber for Canadian-American Shipping Company. Calling for bunkers only.

Norwegian steamer TORVANGER, Capt. Johansen, from Kerr West. En route to Vancouver to load lumber for South Alberta Lumber Company. Calling for bunkers only.

Steamer CITY OF PARIS, Capt. Self, for Portland. General cargo for Pacific Steamship Company.

Steamer RICHMOND, Capt. Smith, from Richmond. To load oil for Standard Oil Company of California.

Tanker J. A. MOFFETT, Capt. Ober, from Whilbridge. To load oil for Standard Oil Company of California.

Tanker STOCKTON, Capt. Olsen, from Seattle. To load oil for Struthers & Barry.

Tanker LA PURISIMA, Capt. Bello, from San Diego. To load oil for Union Oil Company.

Tanker M. F. HARPER, Capt. Sutherland, from Portland. To load oil for Standard Oil Company of California.

Tanker R. P. RITCHIE, Capt. Thoreson, from Richmond. To load oil for Standard Oil Company of California.

Tanker LEBEC, Capt. Pearson, from Oakland. To load oil for Union Petroleum Company.

Steam schooner DAN F. HANLON, Capt. Gallia, from Garibaldi. Lumber for W. R. Chamberlin Lumber Company.

CARGO VESSELS DUE TO DEPART

FRIDAY, JANUARY 29

Steamer YALE, Capt. Self, for San Francisco. Passengers and freight for Los Angeles Steamship Company.

Steamer CATALINA, Capt. Morris, for Avalon. Passengers, mail and freight for Wilmington Transportation Company.

Norwegian steamer GOLDEN GATE, Capt. Knipstrom, for Vancouver. En route from Kerr West to load lumber for Canadian-American Lumber Company. Calling for bunkers only.

Tanker RICHMOND, Capt. Smith, for Richmond. 62,835 barrels oil for Standard Oil Company.

Tanker J. A. MOFFETT, Capt. Ober, for Point Wells. 64,105 barrels oil for Standard Oil Company of California.

Tanker K. R. KINGSBURY, Capt. Thoreson, for Richmond. 76,521 barrels oil for Standard Oil Company of California.

Steamer TANANA, Capt. Cline, for San Francisco. General cargo for Pacific-Caribbean and Gulf Line. Swayne & Hoyt, local agents.

Tanker STOCKTON, Capt. Olsen, for Seattle. 64,197 barrels oil for Struthers & Barry.

British tanker CHUKY, Capt. Drybrush, for Tocopilla. 62,985 barrels oil for Chilean Exportation Company. W. H. Wilkerman, local agent.

Steamer SAN JUAN, Capt. Rossegren, for San Francisco. Passengers and freight for White Flyer Line.

British motorship LUMEN, Capt. Swanson, for Hamburg. 70,380 barrels oil for Swayne & Hoyt.

British tanker SAN GREGORIO, Capt. Skelly, for London. 134,125 barrels oil for Eagle Oil Company.

British tanker SAN DUNSTANO, Capt. Bate, for London. 85,000 barrels oil for Eagle Oil Company.

Steamer schooner GLYMONT, Capt. Stangeland, for Puget Sound. General cargo for Nelson Steamship Company.

PASSENGER SCHEDULE

ARRIVING

(Hours given below is docking time)

Jan. 29—Yale, San Francisco, 10 a.m.
Jan. 29—Catalina, Avalon, 6:30 p.m.
Jan. 30—Admiral Schley, Seattle, 7 p.m.
Jan. 30—Humboldt, San Francisco, 8 a.m.
Jan. 30—Newport, San Francisco, 8 a.m.
Jan. 30—Catalina, Avalon, 6:30 p.m.
Jan. 31—Finland, San Francisco, 2 p.m.
Jan. 31—Yale, San Francisco, 10 a.m.
Jan. 31—Catalina, Avalon, 6:30 p.m.

SAILING

Jan. 29—Yale, San Francisco, 4 p.m.
Jan. 29—Catalina, Avalon, 10 a.m.
Jan. 29—City of Los Angeles, Honolulu, 12 noon.
Jan. 30—Humboldt, San Francisco, 8 p.m.
Jan. 30—Newport, San Francisco, 8 p.m.
Jan. 30—Catalina, Avalon, 10 a.m.
Jan. 31—Admiral Schley, Seattle, 11 a.m.
Jan. 31—Yale, San Diego, 2 p.m.
Jan. 31—Catalina, Avalon, 10 a.m.

VESSELS IN PORT

(See Port Index for Berth Locations.)

ACTIVE SHIPS

Passenger vessels:

City of Los Angeles, steamer	158
Harvard, steamer	167
Cargo vessels:	
Dispatch, motorship	41
Daylight, barge	Long Beach
James B. Duke, steamer	186
Tenaru, steamer	57
Sumagueton, steamer	139
Vaquero, motorship	182
West Farallon, steamer	166
Oil tankers:	
Atlantic Sun, steamer	Anchor
Chuky, British steamer	173
Chalinga, steamer	161
Emidio, steamer	360
Lio, motorship	230
Lubaen, British motorship	182
Olympic, steamer	167
Pa-I Sheen, steamers	Anchor
Richfield, steamer	Long Beach
San Gregorio, British steamer	167
San Dunstano, British steamer	167
Whitehouse, steamer	161
Lumber carriers:	
David C. Meyer, steamer	97
Everett, steamer	81
Hiromar, steamer	161
Santiam, steamer	324

ON SCHEDULE

Catalina, steamer 183

PLEASURE CRAFT

Black Swan, motor yacht	Anchor
Emeral, motor yacht	Anchor
Fisherman, auxiliary schooner	93
Katoura III, auxiliary schooner	Long Beach
Ballona, steam yacht	Long Beach

MOTION-PICTURE CRAFT

Bohemia, ship	Long Beach
Dauntless, schooner	Long Beach
Fox, schooner	Long Beach
Indiana, ship	74
L. J. Morse, ship	186
R. W. Castle, schooner	186
Sequoia, schooner	107
William G. Irwin, schooner	194

VESSELS LAID UP

Avalon, steamer	184
Ansel, motorship	Long Beach
Alejandro, Mexican steamer	202
Alden, steamer	Long Beach
Cabrillo, steamer	166
El Alcalde, steamer	166
El Cedro, steamer	166
El Cleuta, steamer	167
Hakadata, Pan. schooner	Long Beach
Hermosa, steamer	166
Katherine R., motorship	Anchor
Mendocino, bathcabin	Long Beach
Robert, barge	Long Beach
Norwahl, ship	93
Wilmore, steamer	Anchor

COAST AND GEODETIC SURVEY
TIDES FOR JANUARY, 1926
Los Angeles Harbor

HIGH WATER

Day.	Time	Height.	Time	Height.
29	9:14	4.1	10:01	4.3
30	9:44	3.9	10:39	4.5
31	10:15	3.6	11:20	4.3

LOW WATER

Day.	Time	Height.	Time	Height.
29	3:12	2.0	4.37	—0.3
30	3:41	2.0	4:53	—0.4
31	4:14	2.0	5:17	0.3

SUN AND MOON

Day.	Sunrise.	Sunset.	Moonrise.	Moonset
29	7:06	5:23	6:16	7:28
30	7:06	5:24	7:08	8:01
31	7:06	5:27	8:05	8:34

ARRIVALS AND CLEARANCES AT WORLD'S PORTS

[BY A. P. NIGHT WIRE]

SAN FRANCISCO, Jan. 28.—Arrived: Newport, 8:29 a.m., Los Angeles; Daisy Mathews, 4 a.m., Los Angeles; Eastern Knight, 4:15 a.m., New York; Mokelumne, 4:25 a.m., Portland; Westward Ho, 4:30 a.m., New York; Humboldt, 6:30 a.m., Los Angeles; Hanley, 6:55 a.m., Baltimore; Orteal, 7:45 a.m., Los Angeles; Columbia, 8:20 a.m., Salina Cruz; Centralia, 9 a.m., Los Angeles; Yale, 9:50 a.m., Los Angeles; Eden, 9:50 a.m., Los Angeles; Daisy, 10:30 a.m., Los Angeles; U.S.S. Colorado, 5:45 p.m., Los Angeles; Harlan R. Baxter, 7 p.m., Puget Sound; Northland, 9 p.m., Seattle.

Sailed: Curacao, 12:55 a.m., Los Angeles; La Brea, 11:30 a.m., New York; Schuyler, 9:30 a.m., Portland; 12:00 noon, Port San Luis; Cruiser, Los Angeles, 9:30 a.m., Ventura; F. S. Kingsbury, 9:30 a.m., Los Angeles; Rosalie, 9:30 a.m., Los Angeles; Port San Luis; Cricket, 12 midnight, Gray's Harbor; Olympic, 12:30 p.m., Astoria; Admiral Schley, 6:29 p.m., Los Angeles.

SEATTLE, Jan. 28.—Arrived: Tulsa, 9:40 p.m., Long Beach; Janet J, 2 p.m., Wilmington, 2:15 p.m., Everett; President, 1 p.m., Tacoma; Prinster, Ena, 11 a.m., Vancouver; Lobrico, 4 a.m., Richmond; United States lighthouse tender Heather, 2 p.m., Seattle.

Departed: Gyoki Maru, midnight, Tacoma; Pulaua, 5 p.m., Vancouver; Ruth Alexander, 5 p.m., San Francisco; Centralia, 9 p.m., Los Angeles; Yale, 9:30 a.m., Los Angeles; Eden, 9:30 a.m., Los Angeles; Daisy, 10:30 a.m., Los Angeles; U.S.S. Colorado, 5:45 p.m., Los Angeles; Harlan R. Baxter, 7 p.m., Puget Sound; Northland, 9 p.m., Seattle.

Sailed: Curacao, 12:55 a.m., Los Angeles; La Brea, 11:30 a.m., New York; Schuyler, 9:30 a.m., Portland; 12:00 noon, Port San Luis; Cruiser, Los Angeles, 9:30 a.m., Ventura; F. S. Kingsbury, 9:30 a.m., Los Angeles; Rosalie, 9:30 a.m., Los Angeles; Port San Luis; Cricket, 12 midnight, Gray's Harbor; Olympic, 12:30 p.m., Astoria; Admiral Schley, 6:29 p.m., Los Angeles.

SEATTLE, Jan. 28.—Arrived: Tulsa, 9:40 p.m., Long Beach; Janet J, 2 p.m., Wilmington, 2:15 p.m., Everett; President, 1 p.m., Tacoma; Prinster, Ena, 11 a.m., Vancouver; Lobrico, 4 a.m., Richmond; United States lighthouse tender Heather, 2 p.m., Seattle.

Departed: Gyoki Maru, midnight, Tacoma; Pulaua, 5 p.m., Vancouver; Ruth Alexander, 5 p.m., San Francisco; Centralia, 9 p.m., Los Angeles; United States cableship Dobecod, noon, cruise.

TACOMA, Jan. 28.—Arrived: Border King, Vancouver, B. C., 1 a.m.; Harry Luckenbach, Benicia, 6:30 p.m.

Sailed: President Jefferson, Shanghai, 10 a.m.; Border King, Vancouver, 11 a.m.; steam schooner Celilo, Los Angeles, during night; motorship Atago Maru, Kobe, during night.

SAN DIEGO, Jan. 28.—Arrived: Frank D. Stout, Coos Bay, 2 a.m.; George L. Olsen, Tacoma, 3:30 a.m.; La Purisima, Los Angeles, 6:30 a.m.; A. L. Kent, San Francisco, 1 p.m.

Departed: George L. Olsen, San Francisco, 5 p.m.; A. L. Kent, Liverpool, 10:30 p.m.

VANCOUVER (B. C.) Jan. 28.—Arrived: Wheatland Montana, 9 a.m., motorship Thalatta, 1 a.m., Pasadena, 8 a.m., Seattle; Hanna Nielson, 4 a.m., Victoria; motorship Theodore Roosevelt, 4 a.m., Hamburg; motorship Lochgoil, 11 a.m., London; Ibukisan Maru, yesterday, Gray's Harbor.

Departed: Norwich City, yesterday, Orient; Simonhorn, yesterday, United Kingdom; motorship Admiral Peary, yesterday, San Francisco.

VICTORIA (B. C.) Jan. 28.—Arrived: Iyo Maru, yesterday, Seattle.

Departed: Iyo Maru yesterday, Manila.

GRAY'S HARBOR (Wash.) Jan. 28.—Arrived: Oriskio Oregon, yesterday, San Francisco; Nebinic, 4 a.m., Seattle.

Departed: Daisy Putnam, noon, San Francisco.

EVERETT (Wash.) Jan. 28.—Arrived: Motorship Artago Maru, 4 p.m., Tacoma, Wilmington, San Francisco.

Departed: Harry Luckenbach, 2 a.m., Seattle.

ARRIVED

NEW YORK, Jan. 28.—Aquitania, Southampton; France, Havre; Lithuania, Copenhagen; Sorenco, Los Angeles.

BOMBAY, Jan. 27.—Carinthia, New York; Havana, Jan. 27, Magnolia, New York; Spreewald City, Jan. 22, Orient, Los Angeles; Yokohama, Jan. 26, Fuiko Maru, Portland, Or.; Shanghai, Jan. 27, Kasa Maru, Seattle.

CRISTOBAL, (Canal Zone) Jan. 27.—Benefactor, San Francisco.

MANILA, Jan. 27.—Balgowland, New York.

HAVANA, Jan. 28.—California, New York.

SHANGHAI, Jan. 28.—President Jackson, Manila.

NEW YORK, Jan. 28.—Edison, Piraeus.

LIVERPOOL, Jan. 27.—Noordendik, Portland and San Francisco.

SHANGHAI, Jan. 28.—Aymeric, Portland.

SOUTHAMPTON, Jan. 28.—Canadian Ranger, Portland.

SAILED

NEW YORK, Jan. 28.—Cleveland, Hamburg; Samaria, cruise, via Funchal, Montreal, cruise.

TRANS-PACIFIC MAIL

Following schedule of sailings is provided by the Los Angeles postoffice:

January 30, from Los Angeles. Mail for Honolulu.

January 30, from Los Angeles. Mail for Yokohama, Kobe, Manila, Shanghai, Singapore and Java ports.

February 2, from San Francisco. Mail for Honolulu, Yokohama, Kobe, Nagasaki, Shanghai and Hongkong.

February 3, from San Francisco. Mail for Honolulu, Fago Fago, Suva and Sydney.

February 3, from San Francisco. Mail for Honolulu.

February 3, from Seattle. Mail for Yokohama, Kobe, Shanghai, Hongkong and Manila.

Note—To connect at San Francisco mail from here Los Angeles on dispatch made not later than 5:30 p.m. the day prior to date of sailing.

To connect at Seattle mail must leave Los Angeles the third day prior to date of sailing not later than 5:30 p.m.

To connect at Suva for the Hawaiian Islands every other Saturday, mail leaves Los Angeles at 9:50 a.m. on Saturday prior to sailing

SHIPPING and Los Angeles Harbor NEWS

...E ON COURT ...INGS PRAISE

...d Diocese Pleased at Action of Senate

...Resolution of Ratification Passed

...Meetings of Session Brought to Close

...ction at the action of ...d States Senate in ratify... World Court protocol was ...yesterday by the thirty-... convention of the Epis... ...ese of Los Angeles. The ... was introduced by Dr. ...ard, rector of All Saints' ...sadena, and was adopt... ...mously.

...s follows:

...ed that this convention ...s gratification at the ac... ...e Senate of the United ... adopting the protocol of ...d Court, which would ...e the first step toward ...ion of the United States ...bership in the World ...

...SIONS CLOSE

...business sessions of the con... which have been conduct... ...athedral house of St. ...Cathedral for the last two ...ons is an end yesterday ...on. Last night there was a ... in the Elite Cafe where ...Stevens presided. Monell ... of New York, vice-president ...church pension board; Dr. ...E. Learned, rector of All ... Pasadena; and ...Joseph Gushee of Ontario, ... were the principal ... The dinner was given ...Diocesan Men's Club in ...Bishop and Mrs. Johnson ...Coadjutor and Mrs. ... It was the final event of ...ention. Today the annual ... of the Daughters of the ...ed the Girls' Friendly So... ...ake place, with several ...planned.

...Coadjutor Stevens pre... ...yesterday's meetings of ...ention. A large part of ... was taken up with com... ...reports and the discussion ... matters of interest to ... Among the principal ...of business was the indorse... ...the Near East relief work. ...ouncement was made by ...Stevens that the annual ... of the province of the ... will be conducted in Long ... in May. Each of the thir... ...dioceses represented in the ...to be said, will be entitled ...four clerical and four lay ... Election of delegates ...the Los Angeles diocese re... ...as follows: Rev. G. F. Weld, ...D. Ruggles, Rev. E. T. ...Rev. F. G. M. Austin, and ...Smith, C. E. C. Hodgson, ...Hulse, and C. M. Gare.

...THERS CHOSEN

...elections at yesterday's ...of the diocesan convention ...

...ocese Council: Rev. Leslie ...ond and Rev. Ray O. Mil... ...with two laymen to be ap... ...next.

...bers of the Corporation: ...Johnson, Bishop-Coadjutor ...J. E. Jardine, A. W. Mor... ...Alva A. Albee, W. C. Mushet ...Irwin Thomas.

...ard of Missions: Rev. George ..., Rev. E. T. Lewis, Rev. ...Bailey, Rev. L. E. Learned, ...Horgan, C. M. Gare, Merton ...and W. C. Mushet.

...ard of Education: Rev. E. T. ...Rev. C. Clark, Jr., Rev. ...Murphy, Rev. Ray O. Miller, ...A. Ham, C. M. Copeland, W. ...Jones and Dr. Roland Diggles.

...Building Committee: Rev. Rob... ...Gooden, Rev. George David... ...J. Arthur Evans, Rev. R. ...Shaw, and H. E. Brett, Dr. J. ...Dean, W. F. Knight and A. W. ...

...Thursday afternoon's ses... ...Bishop Stevens offered a pray... ...Mrs. Frederick R. Graves, ...Bishop Graves of Shanghai, ...whose is critically ill here, ...believed near death last ...

...O LOCAL ...RIES OUT ...TONE TIME

...Alabama Seller Guilty; ...Not Reached in ...of ex-Prize Fighter

...ories were out at one time ...in Judge Hahn's court. ...the first time, it is said, that ...happened in a Los Angeles ...perior Court in ten years. ...case was that of Cris... ...accused of selling ...cigarettes. He was ... V. L. Ferguson, spe... ...for the State Board of ..., was the prosecutor.

...was that of C. R. ..., former prize fighter, ac... ...stealing $500 from Mrs. ...Wilkerson. The jury aft... ...out for several hours ...reaching a verdict, was ...for the night. Brown is ...to have told Mrs. Wilker... ...loaned $50 to go to Den... ...borrowed the ownership ...of her automobile, which ...as collateral for a loan ...Mrs. Wilkerson had to ...but was testified.

...ister's Son ...ds Dancer at ...cal Theater

...Funk, a musician, and ...H. C. Funk, pastor of the ...English Lutheran ...Glendale, married Miss ..., a singer and dancer, ...ay it was learned last ...

...ony was quietly per... ...the home of Rev. C. M. ...319 South Gramercy ...Hollywood.

...couple had known ...for some time, accord... ...bridegroom's father, ...met at a Broadway the... ...both were employed. ...said he knew nothing ...ding until notified by ...

MASONIC FUNERAL FOR WHITE

Principal of Fifty-second-Street School to be Buried Tomorrow

Funeral services for Charles E. White, principal of Fifty-second-street school, who passed away at the Methodist Hospital on Tuesday last, will be conducted at the Highland Park Masonic Temple, 104 West Avenue 43, Fifty-six, at 2 p.m. tomorrow afternoon.

Charles E. White

Mr. White was a Past Master of Highland Park Lodge and a thirty-second-degree Mason. About eighteen years ago he became principal of the Fifty-second-street School, and continued in that position until last Friday, when he became ill. He was rushed to the Methodist Hospital on Saturday for an immediate operation from which he rallied for a few hours, but grew rapidly weaker until death came.

Mr. White came to Los Angeles from Canada when he was 8 years of age and was educated in the city schools. He was 56 years of age, and besides his widow, Mrs. Belle White, leaves a daughter, Mrs. Genevieve Carroll.

The Masons of Highland Park Lodge will have charge of the services in Forest Lawn Cemetery.

MRS. ASHLEY RE-ELECTED 'Y' PRESIDENT

Board of Directors Holds Important Meeting and Names New Official Staff

With practically every member of the Young Women's Christian Association board of directors present in assembly yesterday morning at 941 South Figueroa street, the election of officers for the 1926 term of office took place. Mrs. Chester C. Ashley, who has for two years been president of the Los Angeles Y.W.C.A., was re-elected to that office. Mrs. M. Grant Edmonds was elected first vice-president; Mrs. J. Dabney Day, second vice-president; Mrs. Lyman Farwell, treasurer; Mrs. George H. Wadleigh, assistant treasurer; Mrs. George W. Shugers, recording secretary; Miss Jessie Sikewes, assistant recording secretary; Miss Alice Moore, corresponding secretary, and Miss Mary Knapp, auditor.

Mrs. Chester C. Ashley

Trustees for this year are as follows: Mrs. Ashley, Mrs. Shugers, Mrs. Farwell, Mrs. Mary P. Moll, Mrs. George H. Clark, Mrs. James M. Newell and Mrs. James G. Warren.

The retiring directors are Miss Fannie Adams, Miss Laura Paxton, Mrs. A. C. Smither and Mrs. Charles F. Nelson. They were replaced by newly elected directors, Mrs. William D. Armstrong, Mrs. Milton G. Cooper, Miss Manila Owen, Miss Clemence Renard and Mrs. Warren.

SERVICE FOR CLERGYMAN TO BE TODAY

Bishop Glass Will be Paid Ceremonial Honors by High Church Dignitaries

With all the ceremonial which it is possible for the Catholic Church to accord one of its distinguished prelates, funeral services will be conducted at 10 o'clock this morning in St. Vincent's Church for Bishop Joseph S. Glass, head of the diocese of Salt Lake. His death occurred Tuesday after a short illness, which attacked him while he was here on a brief visit with Mr. and Mrs. E. L. Doheny.

Solemn pontifical requiem mass will be sung by Bishop Cantwell. The sermon will be preached by Archbishop Hanna of San Francisco. Hundreds of priests from all parts of the State will be in the sanctuary.

The body will be taken to Salt Lake City this afternoon at 5:15 o'clock. Two special cars have been made available by the Union Pacific. In one of these the body will lie in state. In the other will be a party of fifteen who will make the trip to the Utah city. Heading the party will be Mgr. Hunt, chancellor of the diocese of Salt Lake, who is in charge of arrangements. Among others accompanying the body are Mrs. Mary Glass Pope, sister of Bishop Glass, Mr. O'Malley, pastor of St. Vincent's Church, J. E. Cosgriff and J. C. Lynch of Salt Lake, both Knights of St. Gregory, and Drs. J. J. Gallagan and Root of St. Luke.

The train will reach Salt Lake City at 7:23 o'clock Saturday night. Funeral services will be in the Cathedral of the Madeleine Tuesday morning. Nine bishops will attend. The body will leave Salt Lake city Tuesday afternoon and will arrive in Los Angeles at 2 p.m., Wednesday. Burial will be in Calvary Cemetery.

St. Vincent's Church was crowded last night when the funeral office was chanted by priests of the Vincentian Order of which Bishop Glass was a member. Bishop Cantwell presided.

A Service to Readers

You may live on a mountain top and still keep in touch with opportunities—through Times want ads.

RECORD OF YEAR AT HARBOR TOLD

Survey of Marine Exchange for 1925 Issued

Document is Detailed Story of Achievements

Traffic Data at Variance With Department

Sixteen new steamship services were added during the year just past, bringing the regular lines operating vessels to Los Angeles to 138, according to an annual survey of 1925, just completed by the Marine Exchange of the Chamber of Commerce. The report is a voluminous affair, by far the most exhaustive ever attempted on details of the trade, which had developed to more than $700,000,000 last year.

Of the 138 services, sixty-two operate passenger and freight carriers, thirty-seven maintain fleets of oil carriers and thirty-nine comprise fleets of several hundred lumber carriers. The sixteen new services included twelve in general cargo trades, three in the petroleum trade and one in the lumber trade.

The report also points to hundreds of irregular tramp vessels attracted here with or for chance cargoes and the opportunity of bunkering at the cheapest oil-fueling port in the world. "A total of 6155 ships arrived during the year, an increase of 357 over the previous year."

Except for the need of a fast direct two-way passenger service to the Orient under the American flag, the report observes that "the extent of services now offered may be regarded as sufficient to handle many times the present volume of commerce of the port."

The growing realization of water transportation and benefit of the Panama Canal as the economical way to ship, are also commented upon, as is the increase in passenger travel.

Upward of a million passengers passed through the port during 1925, according to the report. The figures are declared astounding by some shipping men, and "almost incredulous" by others. It is presumed the figures must include the 600,000 travelers between Los Angeles Harbor and Catalina Island.

The report also is at slight variance with the Harbor Department's report on the port's total yearly trade. The latter estimated 32,400,000 tons worth $729,000,000 passed over the docks in 1925, whereas the exchange estimates 20,145,000 tons valued at $746,532,478.

The report declared Los Angeles is rapidly becoming "ship minded;" complimented shippers in their support of the exchange, and asserted that although only two and a half years old, the exchange has become comparable to any on the Pacific Coast, and in many ways performs a greater service. This was done on slightly more than $19,000, far less than the upkeep of other exchanges on this coast.

"Among its functions, the exchange informs its hundreds of subscribers of arrivals and departures; supplies ten newspapers with their routine shipping columns; compiles thirty-two regular and 785 special commodity reports monthly; broadcasts 650 bulletins weekly on Harbor Department proceedings; operates beacons for the United States Lighthouse Service and does secretarial duties for numerous trade committees on the Chamber of Commerce.

START OF WORK ON NEW PIER INDICATED

The Harbor Commission has approved specifications for concrete and steel pilings and called for bids for furnishing 17 units of material for the new pier at berth 228 D and E, estimated to cost around $200,000. Completion of the pier, and letter of bids on it will be awarded from bids to be called for later. The berths will be the last of a series in the so-called Union Pacific-Southern Pacific terminal island, to, mechanical fill of about $5,000,000. The pier will be 1000 feet long and 700 feet wide.

John Barrymore and party returned on Hal Roach's yacht Gryper yesterday after five weeks of fishing off Lower California. Barrymore caught his eight-foot, two-inch Marlin swordfish, weighing 170 pounds, and every one in the party landed fair specimens of the fish. The film star considered one of the lower coast's celebrated "Chubasco" storms, in which their boat, a 115-foot craft, and the ship under command of Capt. C. H. Dixon, was roundly battered but undamaged. The trip was a sort of vacation for Barrymore, following the completion of the film, "Don Juan," in which he starred.

Gradual amalgamation of the Toyo Kisen Kaisha and the Nippon Yusen Kaisha, two of Japan's largest steamship companies, is under way, according to reports from Tokio. The Agreement has been tentatively reached. It is said, being conditional only upon the N.Y.K. being permitted by the Diet with a subsidy sufficient to build three new liners for the trans-Pacific trade. There are surmises that with the consolidation, the Toyo Kisen's Mary and Koyea Maru, now sailing here via San Francisco, may sail direct from this port to the Orient. The N.Y.K. also operates a service of passenger and freight carriers through the canal to ports in South America, while the N.Y.K.'s vessels are occasional callers.

The freight steamer Wollandia, 4488 tons net, is loading at Antwerp for here under charter to Walther, Gothelf & Co. She flies the Belgian flag, and will be the first from that nation to visit here, although ships of other nations bring vast cargoes from Belgian ports.

Miss Anderson touted his way into matrimony on the Inner Finland, on which he is first mate. The girl is Miss Mary Turner, stewardess. They were married at Vallejo this week, and will be absent from the ship when it retires Sunday, on route from San Francisco to Havana and New York.

The San Francisco Bridge Company has been awarded the contract to rebuild the bulkhead along the south shore of the Outer Dock and Wharf Company's holdings opposite Wachorn Basin.

Gradual recognition of Los Angeles talent in marine circles, is again evidenced this week, in the invitation of Charles Houghton, local marine underwriter for the Insurance Company of North America, to read a paper at the annual marine adjusters' banquet at San Francisco tomorrow night.

SHIPPING

PORT INDEX

OUTER HARBOR DISTRICT

36-40—Outer Harbor Dock & Wharf Co., Hartwood Lumber Co., Union Lumber Co., Al. Bing & Co.
41—Outer Harbor Dock & Wharf Co., American Salt Co.
51-54—Outer Harbor Dock & Wharf Co., Dodwell & Co., Canadian Government Merchant Marine, Nippon Yusen Kaisha, Balfour, Guthrie & Co., Red Stack Tanker Co., Harrison Direct Line, H. F. and H. H. McLaurin, Johnson Line, Union Sulphur Co., W. R. Grace & Co., Meyer Wilson Co.
55—Outer Harbor Dock & Wharf Co., Coos Bay Lumber Co.
57—Gerrits & Hoyt, Pacific-Argentine-Brazil Line, Pacific-Caribbean-Gulf Line, Pacific-Australia Line.
58—James Relph & Co., Relph Steamship Line, National Navigation Lines, S. L. Kreider, Toyo Kisen Kaisha.
65—Standard Oil Co., Western Steamship Agency, Inc., Furness Line, Mitsui Steamship Co.
79-71—Pan American Petroleum Co.

SAN PEDRO DISTRICT

82—Southern Pacific Slip.

NAVAL VESSELS IN LOCAL PORT

UNITED STATES BATTLE FLEET

U.S.S. California (Rear Admiral).

BATTLESHIP DIVISIONS

Division Three

U.S.S. Pennsylvania (Flagship.)
U.S.S.
U.S.S. Oklahoma.

Division Four

U.S.S. New Mexico (Flagship.)
U.S.S.
U.S.S. Mississippi.

Division Five

U.S.S. West Virginia (Flagship.)
U.S.S. Maryland.
U.S.S. Tennessee.

BASE FORCE, U. S. FLEET

U.S.S. Procyon (flagship.)
U.S.S. Cayuga (tanker.)
U.S.S. Kanawha (tanker.)
U.S.S. Medusa (repair ship.)
U.S.S. Nokomis (tanker.)

TRAIN SQUADRON TWO

U.S.S. Algonne.
U.S.S. Eagle, No. 13.
U.S.S. Pinole.
U.S.S. Tern.
U.S.S. SC-594.
Motor tug 39.
Water barge 38.
Oil barge 23.
Oil barge 24.

UNITED STATES COAST GUARD

U.S.S. Bear.
U.S.S. Yamacraw.
U.S.S. CG-253, CG-257, CG-258, CG-259, CG-260 and CG-261.

UNITED STATES ARMY

U.S.A.T. Mal. Evan Thomas.
U.S.A.T. Lieut. Stanley L. Cudlegan.

74-76—E. K. Wood Lumber Co.
81-82—Southern Pacific wharves, south of Fifth street.
86-87—Southern Pacific wharves, south of Fifth street.
88—White Flyer Line.
90—Los Angeles Dispatch Line.
91—Marine Engine Works.
92-93—Kerckhoff-Cuzner Mill & Lumber Co.
97-101—Standard Oil Company.

WEST BASIN DISTRICT

105—Los Angeles Lumber Products Co.
107-108—L. A. Shipbuilding & Dry Dock Co.
118-120—Associated Oil Company.
121-123—San Pedro Lumber Company.

WILMINGTON DISTRICT

130-151—Union Oil Company.
152-154—Pacific Steamship Co., Admiral Line, Panama-Pacific Line.
155-157—A. Schnaibly Co., United American Line.
158—Williams Line.
159-162—Struthers & Barry, American Far East Line, Transmeridies Corporation.
164-165—Julian Petroleum Co.
166-167—Hind, Rolph & Co.
172-173—California Petroleum Co.
173-176—American-Hawaiian Line.
177-178—Pacific Navigation Co.
179-181—Municipal Oil Loading Wharf.
184-185—Catalina Terminal, Wilmington Transportation Co.
187—Venezuela Oil Co., C. J. Lehman, Holland-American Line, Royal Mail Steam Packet Co., Red D Line, Standard Oil Co.
188—Panama Mail Steamship Co., Garland Line.
189-191—Norton, Lilly & Co., Isthmian Line, Panama-Pacific Line, Eastern & Gulf Intercoastal Steamship Co. Ltd. Arrowsmith Line.
194—Municipal Slack Yard.
195—Chester Shipping & Lumber Co.
196-199—Olsen Lumber Co.
200-203—Consolidated Lumber Co.

TERMINAL ISLAND DISTRICT

214-217—Petroleum Export Co.
272-725—Hammond Lumber Co.
280A—Pedlar Line.
230C—Williams, Dimond & Co., Mexican States Line, McCormick & MacPherson, Banks Steam Kelvin, Quaker Line.
230E—General Steamship Corp., Kopuszell-Seaboard Line, Lykes Brothers Steamship Co., Inc., Lykes Line, Waterman Steamship Corporation, Wilcox & Co. Line, Trans-Atlantic Steamship Co., Westfal-Larsen & Co., Trans-Pacific Line.
232-233—Crescent Wharf & Warehouse Co.
235-F—Columbian S.S. Co. (westbound.)
237-B—Luckenbach S.S. Co. (eastbound.)
239—Douglas Oil Co.
235—Filmore Oil Co.
240-240—General Petroleum Corporation.
241—Bethlehem Shipbuilding Corporation.

CARGO ARRIVALS AT THIS PORT

THURSDAY, JANUARY 28

Steam schooner HARTWOOD, Capt. Enstrom, from San Diego, 2:50 a.m. Part cargo of lumber for Hartwood Lumber Company. J. Silva, local agent.

Steam schooner SANTIAM, Capt. Joen, from Columbia River, 3 a.m. Lumber for Hammond Lumber Company.

Steamer schooner WILLAPA, Capt. Anderson, from San Diego, 3:30 a.m. Part cargo of lumber for Hammond Lumber Company. J. Silva, local agent.

Tanker ATLANTIC SUN, Capt. Schou, from Tampico, 4:05 a.m. In ballast for orders.

Steamer JAMES B. DUKE, Capt. Fitzgerald, from Baltimore, 2:55 a.m. General cargo for Garland Line.

Steamer EMMA ALEXANDER, Capt. Nystrom, from San Diego, 4:25 a.m. Passengers and freight for Pacific Steamship Company.

Steamer EVERETT, Capt. Last, from Tacoma, 7 a.m. Lumber for Charles R. McCormick Lumber Company.

British steamer CITY OF MANILA, Capt. Jones, from Vancouver, 7:15 a.m. General cargo for Elsworth Steamship Lines. Norton, Lilly & Co., local agents.

Steamer ODUNA, Capt. Westerland, from Gray's Harbor, 10:50 a.m. For Orient, via New Orleans, with general cargo and lumber for Alaska Steamship Company. Calling for bunkers only.

British tanker SAN GREGORIO, Capt. Stelly, from Falmouth, 1:55 p.m. To load oil for Eagle Oil Company.

Steamer SAN JUAN, Capt. Rosengren, from San Francisco, 2:40 p.m. Passengers and freight for White Flyer Line.

Steamer CATALINA, Capt. Morris, from Avalon, 5 p.m. Passengers and general cargo for Wilmington Transportation Company.

Tanker RICHMOND, Capt. Smith, from Richmond. To load oil for Standard Oil Company of California.

Tanker J. A. MOFFETT, Capt. Ober, from Willbridge. To load oil for Standard Oil Company of California.

Tanker STOCKTON, Capt. Olsen, from Seattle. To load oil for Struthers & Barry.

Tanker LA PURISIMA, Capt. Bello, from San Diego. To load oil for Union Oil Company.

Tanker H. T. HARPER, Capt. Sutherland, from Portland. To load oil for Standard Oil Company of California.

Tanker K. R. KINGSBURY, Capt. Thomsen, from Richmond. To load oil for Standard Oil Company of California.

Tanker LEBEC, Capt. Peterson, from Oakland. To load oil for General Petroleum Company.

Steam schooner DAN F. HANLON, Capt. Gallin, from Garibaldi. Lumber for W. R. Chamberlin Lumber Company.

CARGO VESSELS DUE TO DEPART

FRIDAY, JANUARY 29

Steamer YALE, Capt. Self, for San Francisco. Passengers and freight for Los Angeles Steamship Company.

Steamer CATALINA, Capt. Morris, for Avalon. Passengers, mail and freight for Wilmington Transportation Company.

Norwegian steamer GOLDEN GATE, Capt. Kolstø, for Kelso, Wash., to load for Vancouver to load lumber for Canadian-American Lumber Company. Calling for bunkers only.

Tanker RICHMOND, Capt. Smith, from Richmond. To load oil for Standard Oil Company of California.

Tanker J. A. MOFFETT, Capt. Ober, for Willbridge. To load oil for Standard Oil Company of California.

Tanker STOCKTON, Capt. Olsen, for Seattle. To load oil for Struthers & Barry.

Tanker LA PURISIMA, Capt. Bello, for San Diego. To load oil for Union Oil Company.

Tanker H. T. HARPER, Capt. Sutherland, for Portland. To load oil for Standard Oil Company of California.

Tanker K. R. KINGSBURY, Capt. Thomsen, for Richmond. To load oil for Standard Oil Company of California.

Steamer ROSE CITY, Capt. Madsen, for Portland, 5:40 p.m. Passengers and general cargo for Harwood Lumber Company.

Steamer PENNSYLVANIA, Capt. Siebelin, for San Francisco, 6:15 p.m. General cargo for American-Hawaiian Steamship Company.

British steamer SAN FLORENTINO, Capt. Palmer, for Buenos Aires, 6:15 p.m. 127,786 barrels of oil for Eagle Oil Company.

Steamer ODUNA, Capt. Westerland, for New Orleans, 6:36 p.m. Lumber cargo for Alaska Steamship Company. Called for bunkers.

Steamer MAINE, Capt. Hatch, for San Francisco, 6:40 p.m. General cargo for Isthmian Line. Norton, Lilly & Co., local agents.

British steamer CITY OF MANILA, Capt. Jones, for London, 7:30 p.m. General cargo for Elsworth-Bucknall Line. Norton, Lilly & Co., local agents.

CARGO VESSELS DUE TO ARRIVE

FRIDAY, JANUARY 29

Steamer YALE, Capt. Self, from San Francisco. Passengers and freight for Los Angeles Steamship Line.

Steamer CATALINA, Capt. Morris, from Avalon. Passengers, mail and freight for Wilmington Transportation Company.

Norwegian steamer GOLDEN GATE, Capt. Kolstø, from Kelso, Wash., to load for Vancouver to load lumber for Canadian-American Shipping Company. Calling for bunkers only.

Norwegian steamer TORVANGER, Capt. Johannsen, from New York. En route to Vancouver to load lumber for South Alberta Lumber Company. Calling for bunkers only.

Steamer CURACAO, Capt. Hall, for Portland. General cargo for Pacific Steamship Company.

Tanker RICHMOND, Capt. Smith, from Richmond. To load oil for Standard Oil Company of California.

Tanker J. A. MOFFETT, Capt. Ober, from Willbridge. To load oil for Standard Oil Company of California.

Tanker STOCKTON, Capt. Olsen, from Seattle. To load oil for Struthers & Barry.

Tanker LA PURISIMA, Capt. Bello, from San Diego. To load oil for Union Oil Company.

Tanker H. T. HARPER, Capt. Sutherland, from Portland. To load oil for Standard Oil Company of California.

Tanker K. R. KINGSBURY, Capt. Thomsen, from Richmond. To load oil for Standard Oil Company of California.

Tanker LEBEC, Capt. Peterson, from Oakland. To load oil for General Petroleum Company.

Steam schooner DAN F. HANLON, Capt. Gallin, from Garibaldi. Lumber for W. R. Chamberlin Lumber Company.

CARGO VESSELS DUE TO DEPART

FRIDAY, JANUARY 29

Steamer YALE, Capt. Self, for San Francisco. Passengers and freight for Los Angeles Steamship Company.

Steamer CATALINA, Capt. Morris, for Avalon. Passengers, mail and freight for Wilmington Transportation Company.

Norwegian steamer GOLDEN GATE, Capt. Kolstø, for Kelso, Wash., to load for Vancouver to load lumber for Canadian-American Lumber Company. Calling for bunkers only.

Tanker RICHMOND, Capt. Smith, for Richmond. 42,835 barrels oil for Standard Oil Company.

Tanker J. A. MOFFETT, Capt. Ober, for Point Wells. 64,103 barrels oil for Standard Oil Company of California.

Tanker K. R. KINGSBURY, Capt. Thomsen, for Richmond. 76,521 barrels oil for Standard Oil Company of California.

Steamer TANANA, Capt. Cline, for San Francisco. General cargo for Pacific-Caribbean and Gulf Line. Swayne & Hoyt, local agents.

Tanker STOCKTON, Capt. Olsen, for Seattle. 44,197 barrels oil for Struthers & Barry.

British tanker CHUKY, Capt. Dryburgh, for Tocopilla. 62,943 barrels oil for Chilean Exploration Company. F. H. Wickersham, local agent.

Steamer SAN JUAN, Capt. Rosengren, for San Francisco. Passengers and freight for White Flyer Line.

British motorship LUMEN, Capt. Swanson, for Hamburg. 72,396 barrels oil for Swayne & Hoyt.

British tanker SAN GREGORIO, Capt. Stelly, for London. 134,125 barrels oil for Eagle Oil Company.

British tanker SAN DUNSTANO, Capt. Bate, for London. 83,000 barrels oil for Eagle Oil Company.

Steamer schooner GLYMONT, Capt. Stangeland, for Puget Sound. General cargo for Nelson Steamship Company.

PASSENGER SCHEDULE

ARRIVING

(Hours given below is docking time)

Jan. 29—Yale, San Francisco, 10 a.m.
Jan. 29—Catalina, Avalon, 6:30 a.m.
Jan. 30—Admiral Schley, Seattle, 7 p.m.
Jan. 30—Humboldt, San Francisco, 8 a.m.
Jan. 30—Newport, San Francisco, 9 a.m.
Jan. 30—Catalina, Avalon, 6:30 p.m.
Jan. 31—Finland, San Francisco, 2 p.m.
Jan. 31—Yale, San Francisco, 10 a.m.
Jan. 31—Catalina, Avalon, 6:30 p.m.

SAILING

Jan. 29—Yale, San Francisco, 4 p.m.
Jan. 29—Catalina, Avalon, 10 a.m.
Jan. 29—City of Los Angeles, Honolulu, 12 noon.
Jan. 30—Humboldt, San Francisco, 5 p.m.
Jan. 30—Newport, San Francisco, 5 p.m.
Jan. 30—Catalina, Avalon, 10 a.m.
Jan. 31—Admiral Schley, Seattle, 11 a.m.
Jan. 31—Yale, San Diego, 2 p.m.
Jan. 31—Catalina, Avalon, 10 a.m.

VESSELS IN PORT

(See Port Index for Berth Locations.)

ACTIVE SHIPS

Passenger vessels:

City of Los Angeles, steamer	158
Harvard, steamer	167
Cargo vessels:	
Dispatch, motorship	41
Daylight, barge	Long Beach
James B. Duke, steamer	188
Tanana, steamer	57
Monogahela, steamer	159
Vaquero, motorship	193
West Farallon, steamer	160
Oil tankers:	
Atlantic Sun, steamer	Anchor
Chuky, British steamer	172
Dallasian, steamer	161
Emidio, steamer	162
Lio, motorship	139
Lurline, British motorship	177
Olympic, steamer	197
Pa-l Shoup, steamer	Anchor
Richfield, steamer	Long Beach
San Gregorio, British steamer	71
San Dustano, British steamer	167
Washtenaw, steamer	197
Lumber carriers:	
David C. Meyer, steamer	83
Everett, steamer	57
Olympic, steamer	197
Santiam, steamer	324

ON SCHEDULE

Catalina, steamer 193

PLEASURE CRAFT

Black Swan, motor yacht ..... Anchor
Emmeral, motor yacht ..... Anchor
Fisherman, auxiliary schooner 93
Katoura II, auxiliary schooner 107
Sultana, steam yacht ..... Long Beach

MOTION-PICTURE CRAFT

Bohemia, ship ..... Long Beach
Dauntless, schooner ..... Long Beach
Fox, schooner ..... Long Beach
Indiana, ship 78
L. J. Morse, ship 198
M. S. Castle, schooner 197
Sequoia, schooner 197
William G. Irwin, schooner 194

VESSELS LAID UP

Avalon, steamer 184
Aurel, motorship ..... Long Beach
Alejandro, Mexican steamer 202
Bandera, steamer ..... Long Beach
Cabrillo, steamer 164
El Alcalde, steamer 165
El Cedro, steamer 163
El Cisca, steamer 165
Hakadate, Pan. schooner ..... Long Beach
Hartwood, steamer 166
Katherine R., motorship ..... Anchor
Montalvana, bahkentine ..... Long Beach
Mexican, steamer 81
Norwahl, ship 81
Walnut, steamer ..... Anchor

COAST AND GEODETIC SURVEY

TIDES FOR JANUARY, 1926

Los Angeles Harbor

HIGH WATER

Day.	Time.	Height.	Time.	Height.
29	9:14	4.1	10:01	4.3
30	9:44	3.9	10:39	4.3
31	10:13	3.6	11:20	4.3

LOW WATER

Day.	Time.	Height.	Time.	Height.
29	3:12	2.0	4.27	—0.3
30	3:41	2.0	4:53	—0.2
31	4:14	2.0	5:17	0.3

SUN AND MOON

Day.	Sunrise.	Sunset.	Moonrise.	Moonset
29	7:06	5:25	6:16	7:39
30	7:06	5:26	7:19	8:05
31	7:06	5:27	8:05	9:28

ARRIVALS AND CLEARANCES AT WORLD'S PORTS

[BY A. P. NIGHT WIRE]

SAN FRANCISCO, Jan. 28.—Arrived: Noon, 2:30 a.m., Los Angeles; Quinault, 4 a.m., Los Angeles; Daisy Mathews, 4 a.m., Los Angeles; Eastern Knight, 4:15 a.m., New York; Mauna Kea, 6:30 a.m., Baltimore; Harpagon, 6:45 a.m., New York; Humboldt, 6:30 a.m., Los Angeles; Hanley, 6:55 a.m., Los Angeles; Chihuahua, 8:30 a.m., Salina Cruz; Centralia, 9 a.m., Los Angeles; Yale, 9:40 a.m., Los Angeles; Edna, 9:45 a.m., Los Angeles; Daisy Gadsby, 5:30 p.m., Coos Bay; U.S.S. Colorado, 5:45 p.m., Los Angeles; Harpoon K. Baxter, 6 p.m., Puget Sound; Northland, 7 p.m., Seattle.

Sailed: Curacao, 12:55 a.m., Los Angeles; Los Bros., 11:50 a.m., New York; Schooner, 9:30 a.m., Newark; Caspar, 12:05 a.m., Caspar; Los Angeles, 9:30 a.m., Various; H. B. Kingsbury, 1:30 p.m., Los Angeles; Yale, 9:40 a.m., Los Angeles; Point Loma, 9:45 a.m., Port San Luis; Fricke, 12 midnight, Gray's Harbor; Olympic, 12:05 p.m., Astoria; Admiral Schley, 6:30 p.m., Los Angeles.

SEATTLE, Jan. 28.—Arrived: Tuluzas, 9:00 a.m., Long Beach; Janet, 3 p.m., Wilmington, 1:15 p.m., Everett; President, 1 p.m., Tacoma, Prince Rupert, 11 a.m., Vancouver; Lobelia, 4 a.m., Richmond; United States lighthouse tender Heather, 2 p.m., Orcas.

Sailed: Gyoko Maru, midnight, Tacoma; Poiana, 5 p.m., Vancouver; Bath Alexander, 5 p.m., San Francisco; Centaurus, 9 p.m., Mollikee; United States cableship Dubocq, noon, cruise.

TACOMA, Jan. 28.—Arrived: Border King, Vancouver, B. C., 1 a.m.; Harry Luckenbach, Boston, 6:30 p.m.

Sailed: President Jefferson, Shanghai, 10 a.m.; Border King, Vancouver, 11 a.m.; steam schooner Celilo, Los Angeles, during night; motorship Asagi Maru, Kobe, during night.

SAN DIEGO, Jan. 28.—Arrived: Frank D. Stout, Coos Bay, 2 a.m.; George L. Olsen, Tacoma, 3:30 a.m.; La Purisima, Los Angeles, 6:50 a.m.; A. L. Kent, San Francisco, 4 p.m.

Departed: George L. Olsen, San Francisco, 5 p.m.; A. L. Kent, Liverpool, 10:30 p.m.

VANCOUVER (B. C.) Jan. 28.—Arrived: Wheatland Montana, 9 a.m., motorship Thalatta, 7 p.m., Prassellaer, 8 a.m., Seattle; Hanna Nielsen, 4 a.m., Victoria; motorship Theodore Roosevelt, 6 a.m., Hamburg; motorship Lochgoil, 11 a.m., London; Dzuksan Maru, yesterday, Gray's Harbor.

Departed: Norwich City, yesterday, Orient; Simonburn, yesterday, United Kingdom; motorship Admiral Peary, yesterday, San Francisco.

VICTORIA (B. C.) Jan. 28.—Arrived: Iyo Maru, yesterday, Seattle.

Departed: Iyo Maru, yesterday, Manila.

GRAY'S HARBOR (Wash.) Jan. 28.—Arrived: Oyokho Orogue, yesterday, San Francisco; Nerlina, 9 a.m., Seattle.

Departed: Daisy Putnam, noon, San Francisco.

EVERETT (Wash.) Jan. 28.—Arrived: Motorship Arturo Mare, 4 p.m., Tacoma, Willmington, San Francisco.

Departed: Harry Luckenbach, 2 a.m., Seattle.

ARRIVED

NEW YORK, Jan. 28.—Aquitania, Southampton; France, Havre; Lithuania, Copenhagen; Suffolk, Los Angeles.

BOMBAY, Jan. 27.—Carinthia, New York; Havana, Jan. 27, Magantic, New York; Rossmoor City, Jan. 23, Gata, Los Angeles; Yokohama, Jan. 26, Pukki Maru, Portland, Or.; Shanghai, Jan. 27, Kaga Maru, Seattle.

CRISTOBAL (Canal Zone) Jan. 27.—Bascastor, San Francisco.

MANILA, Jan. 27.—Balcoulland, New York.

HAVANA, Jan. 28.—Californian, New York.

SHANGHAI, Jan. 26.—President Jackson, Seattle.

NEW YORK, Jan. 28.—Edison, Piraeus.

LIVERPOOL, Jan. 27.—Noordendyk, Portland and San Francisco.

SHANGHAI, Jan. 21.—Aymeric, Portland.

SOUTHAMPTON, Jan. 28.—Canadian Ranger, Portland.

SAILED

NEW YORK, Jan. 28.—Cleveland, Hamburg; Sassaria, cruise, via Funchal; Montreal, cruise, from Los Angeles.

TRANS-PACIFIC MAIL

Following schedule of sailings is furnished by the Los Angeles Steamship Division:

January 29, from Los Angeles. Mail for Honolulu.

January 30, from Los Angeles. Mail for Yokohama, Kobe, Manila, Shanghai, Singapore and Java ports.

February 2, from San Francisco. Mail for Honolulu, Yokohama, Kobe, Nagasaki, Shanghai and Hongkong.

February 2, from San Francisco. Mail for Honolulu, Fiago Fago, Suva and Sydney.

February 3, from San Francisco. Mail for Honolulu.

February 9, from Seattle. Mail for Yokohama, Kobe, Shanghai, Hongkong and Manila.

Note—To connect at San Francisco mail steamer leaves Los Angeles on dispatch made not later than 5:30 p.m. the day prior to date of sailing.

For connection at Seattle mail must leave Los Angeles the third day prior to date of sailing not later than 9:30 p.m.

To connect at San Pedro for the Hawaiian Islands every other Saturday, mail lea

WHAT'S DOING TODAY

City Club luncheon program, clubhouse, 833 South Spring street, noon.

Lions' Club luncheon meeting, Biltmore, noon. Benjamin F. Jones will speak.

Altrurian Club luncheon meeting, Los Angeles Athletic Club, noon.

United States Daughters of 1812 meeting, 1119 Grand View street, 2 p.m. Dr. George Rice will speak on "The Romance of the Constitution."

Lecture on the "Antiquity of Man," assembly hall, Southwest Museum, Marmion Way and Avenue 46, 8 p.m. Dr. John A. Comstock, speaker.

Masonic Club luncheon meeting, clubhouse, noon. Frederick Warde will speak.

Exchange Club luncheon meeting, Biltmore, noon.

Los Angeles Traffic Commission luncheon meeting, Biltmore, noon.

Rotary Club luncheon, Biltmore, noon.

Breakfast Club meeting, clubhouse, morning.

Los Angeles Opera and Fine Arts Club meeting and program, Barker Bros. Building, Seventh and Figueroa, evening.

Junior Chamber of Commerce meeting and banquet, Alexandria, 7 p.m.

Elizabeth Darby Tent No. 45, Daughters of Civil War Veterans, meeting, Clara Barton Hall, Sixth and Main streets, 8 p.m. Installation of officers.

Southern California inventors' meeting, assembly rooms, Chamber of Commerce, 8 p.m. Samuel Spitz will speak on "The Utilization of Sound Waves."

Basketball, University of Southern California vs. Los Angeles Athletic Club, Olympic Auditorium, 8 p.m.; Los Angeles High School vs. Manual Arts High School, Hollywood High School vs. Jefferson High School; Lincoln High School vs. Franklin High School.

Boxing, Hollywood American Legion Stadium, evening. Harry Greb vs. Buck Holley.

Southwest Museum exhibit, Marmion Way and Avenue 46, afternoon.

Los Angeles Museum exhibit, Exposition Park, 10 a.m. to 4 p.m.

Free permanent California exhibit, scenic motion pictures, State Exposition Building, Exposition Park, 10 a.m. to 5 p.m.

Illustrated lectures, scenic motion pictures, Chamber of Commerce, 10 a.m. to 4:15 p.m.

Old-timers' fiddling contest, Goldberg-Bosley Auditorium, evening.

State Societies

State societies banquet, Windsor Tea Rooms, Brack-Shops, evening.

Canadian Association program, Symphony Hall, 232 South Hill street, evening.

Kansas State Society reunion program, Municipal Auditorium, Long Beach, all day.

Motion Pictures

Alhambra, 731 South Hill—"Soul Mates."

Criterion, Grand and Seventh—"The First Year."

Figueroa, Figueroa at Santa Barbara—"Paint and Powder."

Forum, Pico at Norton—"Steel Preferred."

Grauman's Egyptian, 6708 Hollywood—"The Big Parade."

Grauman's Metropolitan, Sixth and Hill—"Mannequin."

Grauman's Million Dollar, Third and Broadway—"Don Q."

Grauman's Rialto, 812 South Broadway—"That Royle Girl."

Loew's State, Seventh and Broadway—"Dance Madness."

West Coast Boulevard, Washington and Vermont—"Little Annie Rooney."

West Coast Uptown, Tenth and Western—"His People."

Stage

Biltmore, Sixth and Olive—"The Student Prince."

Egan Theater, Pico and Figueroa—"White Collars."

Majestic, 845 South Broadway—"Weak Sisters."

Mason, 127 South Broadway—"The Gorilla."

Morosco, 744 South Broadway—"Kiki."

Orange Grove, 730 South Grand—"The Fall Guy."

Playhouse, 849 South Figueroa—"The Love Call."

Varieties

Burbank, Sixth and Main—Lee Bud Harrison.

Hillstreet, Eighth and Hill—McKay and Ardine.

Hippodrome, Main and Fourth—"Easy Money."

Orpheum, 620 South Broadway—Hackett and Delmar.

Pantages, Seventh and Hill—Vaudeville.

Clothes

Brown: All a woman thinks of is clothes.

Jones: Yes; no sooner does she get her wedding gown off than she begins to plan her divorce suit!—London Mail.

BUSINESS BREVITIES
[Advertising]

The Times Branch office, 621 South Spring street. Advertisements and subscriptions taken. Telephone Metropolitan 0700.

Health classes, gymnastics, dancing swimming, new terms. Feb. 1st. Y.W.C.A. 941 S. Figueroa.

Teeth as Low as $5. Best Set $7

Best one, none better, no matter how much you pay, including your choice of high plate material, finest enamel). (Guaranteed 10 years) $7

MY EXTREMELY LOW PRICES
Teeth as low as $5.00
Best set of teeth (either set) $7.00
Gold Crowns (22 karat) $4.00
Bridge Work (22 karat) $4.00
Porcelain Crowns $4.00
Gold Fillings ..... $1.00 up
Gold Inlays ..... $1.00 up
Synthetic Porcelain ..... $1.00 up
Silver Fillings ..... 50c up
Cement Fillings ..... 50c up
Teeth Treated 50c
Nerve Removed (Painless) $1.00
Teeth Extracted (Painless) 50c

No charge for painless extraction and examination when work is contracted for.

Old gold is valuable. I pay cash or allow you full value for it on dental work.

NOT A DENTAL PARLOR. A PRIVATE high-class, up-to-date SANITARY dental office with sterilized instruments, and exclusively operators, whose you will not be ashamed to recommend to your friends.

X-Ray Service Free With Other Dental Work

Dr. Fairfield EXAMINATIONS FREE
Suite (6th) Floor 536 So. Broadway
Bdwy. 5236 Over Arcade Building, Under Bdwy. 5236
Hours 8:30 to 5:30 Sun. 9 to 12.

THE WEATHER
[Official Report]

LOCAL OFFICE, U. S. WEATHER BUREAU, Los Angeles, Jan. 28.—[Reported by H. B. Hersey, Meteorologist.] At 5 o'clock a.m. the barometer registered 30.15; at 5 p.m., 30.16. Thermometer for the corresponding hours showed 50 deg. and 58 deg. Relative humidity, 5 a.m., 69 per cent; 5 p.m., 56 per cent. Wind, 5 a.m., north, velocity 6 miles; 5 p.m., southwest, velocity 8 miles. Temperatures, highest, 65 deg.; lowest, 46 deg. Rainfall for season, 2.85 inches; normal to date, 7.65 inches; last season to date, 2.97 inches. Barometer reduced to sea level.

WEATHER CONDITIONS.—Jan. 28: Snow flurries have occurred during the past twenty-four hours in the North Atlantic States, and light to moderate rains have fallen in Washington, Oregon and Northern California, but fair weather has prevailed in other portions of the country. It is decidedly colder this morning in the Missouri, Upper Mississippi and Upper Ohio valleys, but the temperature changes have not been important elsewhere. In Southern California clear weather prevailed yesterday, with moderate temperature, and it is clear and cold at all stations this morning. Partly cloudy weather may be expected in this vicinity tonight, becoming unsettled Friday. Moderate temperature will continue.

SUN, MOON AND TIDES.—Los Angeles, Jan. 29: Sun rises 6:52 a.m.; sets 5:39 p.m. Moon rises 6:16 p.m., sets 7:29 a.m. Los Angeles Harbor, Jan. 29: High tides, 9:14 a.m. and 10:31 p.m.; low tides, 3:15 a.m. and 4:37 p.m.

LOCAL TEMPERATURES.—Jan. 28: Minimum and maximum temperatures from Southern California points, reported yesterday to the Los Angeles office of the U. S. Weather Bureau, were as follows:

Stations—	Max.	Min.
Bonita	68	34
Corona	71	28
El Cajon	70	29
Escondido	68	29
Imperial	73	33
Los Angeles Harbor	63	44
Mt. Wilson	54	28
Newport Harbor	64	47
Pasadena	74	39
Pomona	72	31
Porterville	71	31
Redlands	70	28
Riverside	70	28
San Bernardino	69	28
San Fernando	69	38
Santa Ana	69	24
Santa Barbara	74	37

LOCAL FORECAST

For Los Angeles and vicinity: Unsettled weather, with probably rain in the afternoon or night; fresh to brisk southerly winds.

STATE FORECAST

SAN FRANCISCO, Jan. 28.—Weather forecast: San Francisco and vicinity: Rain; mild; fresh southerly winds.

Northern California: Fair; mild; moderate southerly winds, but fresh and strong on the coast.

Sacramento, Santa Clara and San Joaquin valleys: Fair; mild; moderate southerly winds.

Southern California: Becoming unsettled; probably rain during the night; normal temperature; moderate southerly winds.

ARIZONA FORECAST

PHOENIX (Ariz.) Jan. 28.—Forecast for Arizona: Fair Friday and Saturday; no change in temperature.

COLORADO RIVER

YUMA (Ariz.) Jan. 28.—[Exclusive Dispatch from the U. S. Reclamation Service.] Gauge height Colorado River, 12.1 feet. Discharge, Thursday, 4440 cubic feet.

TEMPERATURES

Stations—Conditions. 5 p.m.	Tempera-tures—Max.	Tempera-tures—Min.	Precip-itation
Abilene—Clear	54	32	0
Boise—Cloudy	38	22	T
Boston—Partly cloudy	38	22	T
Buffalo—Cloudy	6	-1	T
Chicago—Clear	4	-4	0
Denver—Clear	60	28	0
Des Moines—Clear	14	-7	0
Dodge City—Clear	44	24	0
El Paso	64	36	0
Eureka—Raining	48	30	.26
Flagstaff—Clear	38	4	0
Fresno—Raining	60	42	.02
Galveston—Cloudy	58	52	.16
Grand Junction	50	14	0
Havre—Cloudy	46	16	0
Helena—Cloudy	46	10	0
Huron—Partly cloudy	16	-18	0
Independence	72	32	0
Kamloops—Partly cloudy	32	24	0
Kansas city—Clear	26	12	0
Knoxville—Partly cloudy	42	28	0
Lander	4	-2	0
Los Angeles—Partly cloudy	65	49	0
Memphis—Clear	42	40	0
Modena—Clear	4	0	0
Needles—Clear	70	38	0
New Orleans—Cloudy	56	48	0
New York—Cloudy	28	4	0
North Head—Cloudy	48	42	.44
Oklahoma—Clear	50	34	0
Omaha	4	-6	0
Phoenix—Clear	72	32	0
Pittsburgh—Partly cloudy	10	2	T
Portland, Or.—Raining	42	34	.20
Rapid City—Clear	18	-6	0
Red Bluff—Raining	66	40	.01
Roseburg—Raining	58	40	.32
Roswell—Clear	58	24	0
St. Louis—Clear	28	14	0
Minneapolis, St. Paul—Cloudy	2	18	0
Sacramento—Raining	56	46	.12
Salt Lake City—Cloudy	28	14	0
San Diego—Clear	62	44	0
San Francisco—Raining	58	50	.74
San Luis Obispo—Cloudy	64	40	0
Santa Fe	50	20	0
Seattle—Raining	51	40	.74
Spokane—Cloudy	36	24	.14
Tacoma—Cloudy	44	40	0
Tonopah—Partly cloudy	40	32	0
Tucson—Clear	70	30	0
Washington—Clear	34	8	0
Winnemucca—Partly cloudy	44	24	T
Winnipeg—Cloudy	2	-20	0
Yuma—Clear	76	34	0

—Below zero.

A Service for Readers

Places to rent; things to buy; objects to exchange; jobs to secure—all in Times want ads.

SALE
PAINT
WALL PAPER
All 1925 Papers At Bargain Prices
Paint Specials
Mixed Paint ..... $2.30 gal.
Enamel ..... 2.50 gal.
Floor Enamel ..... .85 qt.
Floor Varnish ..... .85 qt.
Also Brushes, Sandpaper, Polish, Shellac, Tools.
UHL BROS.
821 So. Flower.
Phone TR. 5425.

Lumbago!
Muscle ache—back ache—stiff, sore muscles with all of mustard—ease and soreness away. Just rub it on.
MUSTEROLE
WILL NOT BLISTER
Better than a Mustard Plaster

Winning—
first place as a deliciously good cup of coffee.
Roasted in Los Angeles by
Joannes Corporation

"now is the time to plant"
FRUIT TREES
Grape Vines Berry Plants
Flowering Plants and Trees
"Deciduous Fruit Trees"
Two-year-old budded stock, all guaranteed true to name to be strong and thrifty stock. All varieties of
Peach Plum Figs Pears Apple
Apricot Nectarine Quince Prune Almond
6 to 8-foot trees, 75c each; 10 for $6.50

Grape Vines
2-year-old well rooted, guaranteed true to name varieties.
California Wine and Table Grapes
Black Cornichion
Red Emperor
Flame Tokay
Thompson Seedless
Muscat
Malaga
Black Mission
Zinfandel
15c each; $1.50 dozen
Eastern and Foreign Wine and Table Grapes
Concord
Gros Colman
Zante Current
Almera (White)
Black Monukka
Catawba (Red)
Niagara (White)
Worden (Black)
Black Malvoise
Black Muscat
25c each; $2.50 dozen

Berry Plants
Red Raspberry, Mammoth Blackberry, Black Cap Raspberry, Loganberry and Dewberries—
15c each; $1.50 dozen
Corey Thornless Blackberry, 20c each ..... $2.00 dozen
"La France" New Red Raspberry, 25c each ..... 2.50 dozen

Carolina Ever Bearing Strawberry Plants
25 for 35c
$1.25 per 100

Giant Select Rhubarb
Strong roots, will bear in 12 weeks, 15c each ..... $1.50 dozen

Guava Bushes
Two-year-old, strong, thrifty plants in 1-gallon containers, will bear fruit this year, 35c each ..... $4.00 dozen

Walnut Trees
English soft-shell walnut trees. The leading California varieties. 10 to 12-foot trees ..... $2.00 each

"Flowering Acacia"
Acacia Baileyana — Gray-green foliage, clear yellow flowers in springtime. Strong, thrifty, 3 to 4-foot trees ..... 40c each

Citrus Trees
Two-year-old, budded from selected stock, every tree guaranteed—
Washington Navel Orange
Valencia Orange
Eureka Lemon
Seedless Grapefruit
$1.75 each

"Flowering Peach"
Japanese Flowering Peach Trees, 2-year-old, 5-ft. trees, in pink or white, $1.50 each.

Italian Cypress
2-year-old, field grown cypress trees, balled and established. True type.
4½ to 5 ft. trees ..... $1.00 each
5½ to 6 ft. trees ..... $1.50 each
6 to 7 ft. trees ..... $2.00 each

Fertilizers
Screened Dairy Fertilizer, 75c sack; 6 for $4.00.
Pulverized Sheep Manure, $2.00 per 100 lbs.

Gladiolus Bulbs
A mixture of 15 fine flowering varieties, 35c dozen; 3 dozen for $1.00.

Ranunculus Bulbs
Fine French mixed varieties, 35c dozen; 3 dozen $1.00.

Commercial Fertilizer
(Fish, blood, bone mixture), $3.50 per 100 lbs.

WE DELIVER OPEN SUNDAYS
ALLEN'S NURSERY
8501 Santa Monica Blvd.
Corner La Cienega Boulevard, West Hollywood.
Telephone OXford 5904

Every Woman Knows
Myer Siegel & Co.
617-619 South Broadway
Special Today for our
Month End Sale
(Great Reductions in every section of the store.)
Chiffon Hose
Regularly $1.95
—A chiffon hose of splendid quality, perfect, full fashioned with lisle tops. $1.55
French Nude, Blush, French Taupe, Platinum, Silver and Harvest are some of the most sought-after shades.
Hosiery, Street Floor

VOGUE COMPANY
BROADWAY AT EIGHTH

Friday and Saturday Sensational Values High Color Trimmed Hats
Pink, Copen, Red, Yellow, Grey, Pablo, Orange and Orchid.
New Gigolo Styles, Slashed Brims, Off-the-Face.
$5
Large Assortment of Styles to Choose From. Large and Small Head Sizes.

VENETIAN BLINDS
Manufactured by
"The Blind Man"
ELKELES VENETIAN BLIND CO.
733 So. Hope St.
VAndike 3889 TUcker 9359

Prevents Goiter—Iodized
MORTON'S SALT
"When It Rains IT POURS"

MARVELOUS
NEW PATENT
A safety device which automatically and positively cuts off all gas burners if the pilot goes out. This automatic safety device is now equipped on all Humphrey Automatic Storage Gas Water Heaters.
No other make of water heaters is allowed to use this thermostat pilot control.

HUMPHREY
AUTOMATIC GAS WATER HEATER
The World's Best-Built Heater
Furnishes hot water at the turn of the faucet—any time—for any purpose, and you pay only for what you use.
You cannot beat it—you cannot equal it with any other type of water heating equipment.
Illustrated literature sent free upon request.
Sold on Easy Payments
CARL A. BOYCE
Phone VA. 3830 Agent 930 South Main Phone TU. 1905

VITAL RECORD

MARRIAGE LICENSES

The following marriage licenses were issued yesterday. Name and age given.

ATCHISON — BROWN. John T. Atchison, 25; Katherine Brown, 29.

BAILEY—REUTER. Robert J. Bailey, 26; Alice Reuter, 23.

BAKER — CARDOZA. George Baker, 33; Isabel Cardoza, 28.

BLEISTEIN—FEIYL. Wade Steele Bleistein, 26; Nellie D. Feyl, 25.

BRAY — SCOTT. Walter Bray, 76; Editha D. Scott, 61.

BROWNE — BACH. La Verne W. Browne, 21; Dorothy L. Bach, 19.

CARTER — WHETMORE. Walter H. Carter, 34; Lillian C. Whetmore, 34.

CLARK—WOOD. James Clark, 47; Aurelia Ellsbeth Wood, 44.

CORNETH — TURCOTT. Harry W. Corneth, 39; Ruth A. Turcott, 31.

COSS—WARBURTON. Howard M. Coss, 62; Jessie Warburton, 44.

DELEAU—CENDANO. Frank Joseph Deleau, 21; Frieda Cendano, 20.

DE ROO—REES. John Charles De Roo, 53; Edith Rees, 38.

DIDIER—VILLA. Casimir L. Didier, 33; Carmen Villa, 24.

DORN — BOGART. Richard V. Dorn, 36; Frances M. Bogart, 34.

DUNCAN — HUFFER. Ray H. Duncan, 29; Gertrude E. Huffer, 26.

DUNCAN—IRVIN. Preston Duncan, 24; Elizabeth Irvin, 25.

FELDMAN — FEINBERG. Louis Feldman, 22; Ethel Feinberg, 18.

FICHTNER — PUGH. Eugene F. Fichtner, 35; Marjorie L. Pugh, 32.

FONG—BEATTIE. Wing Him Fong, 50; Hermenia Beattie, 45.

FOWLE—CLEARWATER. Royal Edgar Fowle, 26; Doris E. Clearwater, 28.

GOEBEL—GREENWELL. Robert William Goebel, 21; Ruth Lucinda Greenwell, 19.

GORENSTEIN — WEMER. Max Gorenstein, 40; Rachel Weiss, 28.

GUITRON—FAVELA. Daniel Guitron, 27; Dolores Favela, 27.

GUZMAN—FLORES. Marcos Guzman, 25; Narcisa Flores, 40.

HANSEN — CROWLEY. Elmer W. Hansen, 31; Nora M. Crowley, 28.

HARPER — WENDELL. George W. Harper, 37; Celeste Wendell, 28.

HELDT—SCOTT. George Washington Heldt, 32; Ellen Gladys Isabella Scott, 27.

HOLSINGER—BRAND. John Holsinger, 25; Hilda Brand, 21.

ISAAC—LOCKETT. William J. Isaac, 34; Katie P. Lockett, 31.

JONES—McCLAIN. Wells J. Jones, 25; Opal McClain, 27.

KELLY—BISHOP. James R. Kelley, 60; Ozaia E. Bishop, 47.

KILLIAN—SMITH. Emmett W. Killian, 23; Lucile M. Smith, 25.

KREBS — MARMION. Merle Glenn Krebs, 29; Alice Madeline Marmion, 19.

LAWLER—MILLER. Floyd W. Lawler, 29; Dora Miller, 27.

LEDYARD — WYLIE. Cary Childs Ledyard, 39; Blanche A. Wylie, 34.

LETTERMAN—SULLIVAN. Joseph A. Letterman, 26; Virginia Sullivan, 17.

MARTINEZ—LOPEZ. Joe A. Martinez, 33; Petra Lopez, 28.

MILLER — CONLEY. George Miller, 37; Nannie Conley, 32.

MILLER—SOHR. Anson T. Miller, 51; Florence L. Sohr, 33.

MONTAGUE — ALLEN. Harry J. Montague, 34; Mary C. Allen, 24.

MONTGOMERY — GLASS. Herbert Montgomery, 32; Ida Mable Glass, 23.

PARKER—WYATT. David G. Parker, 27; Winifred L. Wyatt, 18.

PIERCE—BALL. Elgin L. Pierce, 33; Marjorie Grace Ball, 25.

PRESTON — JENSEN. Kenneth V. Preston, 21; Pauline Jensen, 16.

REITLINGER—KRAMER. Gustave Reitlinger, 45; Tony Kramer, 40.

SCARAMUCCA—LA STONE. Andri Scaramucca, 22; Elisabeth La Stone, 20.

SHAFFER—LEWIS. Leslie E. Shaffer, 21; Edna M. Lewis, 18.

SHAW — GATES. Leonard Shaw, 24; Bernice R. Gates, 24.

SHEFFIELD—SCHIMAN. Edward Harrison Sheffield, 26; Margaret Schiman, 21.

SHEWARD — GILLESPIE. Forrest B. Sheward, 26; Adah B. Gillespie, 27.

TAYLOR — THOMPSON. Harold A. Taylor, 23; Lorina L. Thompson, 21.

THOMAS—HOFLINGER. Ward H. Thomas, 22; Jacquelyn F. Hoflinger, 21.

TOMASOU — WATSON. Francis C. Tomasou, 28; Katherine R. Watson, 24.

TUCKER—DAVIS. Douglass Tucker, 32; Ida Davis, 30.

VAN DEREN — BRUMBLY. Myron Van Deren, 29; Lillian R. Brumbly, 19.

VIERSEN—HAMMERSCHMITT. Frank Viersen, 25; Lenchen Hammerschmitt, 24.

WATTS—MANUEL. Alexander Watts, 35; Jewel R. Manuel, 26.

WILSON—JOHNSON. Robert Wilson, 24; Eulalie Johnson, 21.

WUICHET—BUNNAGE. Mark Wuichet, 28; Nora Bunnage, 25.

ZILM—BAKER. Edward F. Zilm, 33; June Baker, 18.

BIRTHS

Names, sex, place and date of birth.

ALEY. Mr. and Mrs. Howard. Boy, California Lutheran Hospital, January 23.

CLARK. Mr. and Mrs. Forrest. Boy, Murphy Maternity Home, January 24.

COHEN. Mr. and Mrs. Louis. Boy, California Lutheran Hospital, January 19.

COMERFORD. Mr. and Mrs. James. Daughter, California Lutheran Hospital, January 20.

COVEY. Mr. and Mrs. Howard. Daughter, California Lutheran Hospital, January 20.

ENRIGHES. Mr. and Mrs. Francisco. Boy, 1218 Salt Lake, January 16.

FRANK. Mr. and Mrs. Francis. Boy, California Lutheran Hospital, January 17.

HUTCHEN. Mr. and Mrs. Bru. Daughter, California Lutheran Hospital, January 23.

JUSTICE. Mr. and Mrs. Frank. Daughter, 1503 One Hundred and Sixteenth street, January 21.

KIMBLE. Mr. and Mrs. Clifton. Boy, California Lutheran Hospital, January 16.

MORA. Mr. and Mrs. Juan. Daughter, 4004½ Forty-second place, January 11.

OLIVER. Mr. and Mrs. James. Daughter, 1613½ Santee street, January 25.

PAFY. Mr. and Mrs. David. Daughter, California Lutheran Hospital, January 26.

SOLOMON. Mr. and Mrs. Elias. Boy, California Lutheran Hospital, January 22.

WARING. Mr. and Mrs. Theodore. Boy, California Lutheran Hospital, January 28.

WHITE. Mr. and Mrs. Edwin. Boy, California Lutheran Hospital, January 24.

WISE. Mr. and Mrs. Leander. Boy, Orangethia Sanitarium, January 24.

DIVORCE SUITS FILED

ANGULO. Carlota Moraes against Timoteo.

BANKS. Edna Berry against Lyle Harvey.

BARKLEY. Martin K. against Mae White.

CALVERT. Orva against George D.

CARTER. Oliver L. against Ella D.

CHESMORE. Florence G. against Clinton.

CERNY. Anna B. against John J.

COCHRAN. Vernon against Vivian.

CRAFT. La Rue E. against Maria L.

DETTMER. Frederick W. against Ombelena.

DOWNS. Elizabeth against Robert Russell.

EVERS. Tacy Amelia against William John.

FLICK. Lonie against Howard C.

FONTANEL. Carmelita against Louis J.

HASKINS. Pearl Blanch against Nora B.

JONES. Bertha Florence against Elmer Whitworth.

LARSON. Marie Athelia against John Orin.

LE VALLEY. Allen B. against Molly R.

LEWIS. Edith against Hindley.

McDOWELL. Evelyn against Vincent C.

MENTER. Ethel against Charles.

MINER. Althea E. against John Carlos.

MINNIS. Mildred against Smith S.

MITCHELL. Harold against Beatie.

MUNN. Arthur T. against Maude.

NICKELL. Evelyn against John H.

OSBORNE. Etta F. against Percy B.

DIVORCE SUITS FILED

PETTICORD. Virginia C. against Bert B.

PRESCATORE. Gay against Dater.

PRICE. Willard L. against Blanche M.

QUINCEY. Gladys against Archie J.

REED. Hazel A. against Edward J.

ROGERTSON. Emma Blanche against Hector G.

STORLL. Walter against Ruth.

STREETER. Aileen St. Jean against Leal Arthur.

TIPTON. Ella S. against Gaylord F.

WILSON. Alfred against Jeanette.

ZOURAFIS. Lois against George.

DIVORCE DECREES GRANTED

ALLEN. Myrtle from Alfred D.

ANDERSON. Elmer W. from Alma Pregent.

BARRON. Caddie C. from Ashmor Cecil.

BEYER. Florence Evelyn from Thomas.

BIBBINS. Irene M. from Wilbur Vernon.

BOYD. Ardelia from Donald.

BOYLAN. Margaret K. from John J.

BROWN. Edna Morris from Haney.

CARPER. Ida E. from Charles.

CASTELLANOS. Kariqueta from Rudolfo.

CATO. Betty Grace from Wilfred.

CHASTAIN. Audie L. from Mary B.

CHOULES. Anna L. from Oliver W.

COOKE. Elsa C. from Benjamin A.

DAYTON. George from Eunice.

DIERKES. Henry Barney from Eva Hales.

DUNCAN. Theodore from Lydia Luddington.

FILSINGER. Marybelle from Harry E.

FORD. Hazel from Clark, Jr.

GOULDWIN. Jack M. from Mina.

GRIFFITH. Cyrena M. from John M.

HARRISON. Gwendolyn from Lewis.

HESTER. Mabel from Henry.

HOLMES. Ruth M. from Charles C.

HOPKINS. Nellie from John A.

HORN. Wilma D. from Frank N.

HUDDLESTON. Pearl from Hubert.

HUGHLETT. Minnie H. from Frank M.

JOHNSON. William M. from Charlotte.

JOHNSTON. Lena from William Clay.

KOERBER. Eleanor B. from Elmer C.

LAMBERTON. Grace L. from Guy H.

LARSEN. Fanny L. from William V.

LEMOND. Mattie M. from Charles B.

MADSEN. Blanche S. from Leo.

MANDELLA. Louis from Ned.

McBEAN. Willie from Albert.

McCORD. Bertha from George H.

MOLL. Ida from Walter.

NEW. Estelle from F. Le Roy.

NORTH. William R. from Mattie P.

PARKS. Edith from Robert M.

PAROD. Robert E. from Ada.

RENSHAW. Lenta M. from Charles J.

RHINEHART. Claude I. from Eunice H.

RICE. Lloyd J. from Fern B.

RIEDEL. C. George from Josephine.

SAVAGE. Agnes from Herbert H.

SCHOONOVER. May from Henry A.

SHENBERT. Edward from Ede.

SHERROCK. Alice A. from Albert Frederick.

SI'LEY. Nellie M. from Alva W.

SLOCUM. Adela M. from Thomas A.

SMITH. William W. from Clara A.

SMYTH. Thomas H. from Harriet.

THOMSON. Robert L. from Lulu Emma.

THORNTON. Dorothy M. from Clyde H.

WHITE. Reed C. from Kenneth.

WITTE. Albert Frederick from Laura.

WOODSON. Helen from Lenard.

OFFICIAL DEATH LIST

Name and place of death—	Age.	Date.
BUCKNER, Samuel. Los Angeles	45	Jan. 25
CAPWELL, Emily. Los Angeles	67	Jan. 26
COLLINS, Janet. Los Angeles	58	Jan. 26
DALY, Jennie. Los Angeles	65	Jan. 26
FARRER, Charles. Los Angeles	79	Jan. 27
GRAY, Elizabeth. Los Angeles	72	Jan. 27
HASSEN, Katherine. Los Angeles	61	Jan. 27
LYNCH, Clara. Los Angeles	66	Jan. 26
MAKINSON, Lewis. Los Angeles	70	Jan. 26
McCUE, Joseph. Los Angeles	62	Jan. 26
MILLS, Jessie. Los Angeles	47	Jan. 26
POLAND, John. Los Angeles	61	Jan. 25
RAY, Dr. Charles. Los Angeles	66	Jan. 26
ROWMAN, William. Los Angeles	55	Jan. 26
SKELY, Kenetie. Los Angeles	69	Jan. 26
TEEL, George. Los Angeles	71	Jan. 27
WILDER, Laura. Los Angeles	54	Jan. 27

DEATHS
With Funeral Announcements.

BECK. James Beck.
Remains at chapel of Gus Alvarez & Moore.

BITTS. Francis M. Bitts, at his home, 849 Larrabee street.
Funeral at 2 p.m. Friday from the O'Donnell Sunset Mortuary, 5900 Sunset Boulevard.

BOYD. At 113 Ellita Place, Mrs. Lucie M. Boyd, beloved mother of Annie M. Boyd and Marguerite M. Boyd.
Funeral services at Crouse's, Saturday, 10:30 a.m.

BRADY. Salim Brady.
Funeral services will be held today at 9 a.m. from chapel of Graham & Isbell, 915 West Washington street.

BROUGH. January 27, Edward Brough, aged 49 years.
Remains at The White Company, 864 West Washington street.

CAMPBELL. Private funeral services for Ella Dearing Campbell today from Pierce Brothers' chapel, 720 West Washington street.

CLARK. January 26, John Clark, aged 68 years, beloved husband of Alice Clark and father of Andrew Clark.
Funeral from The White Company, 864 West Washington street, Friday at 8:45 a.m. Requiem mass at the Church of the Blessed Sacrament at 9:30 a.m.

CORD. At Wilmar, Cal., U. G. (Grant) Cord, aged 69 years, beloved husband of Mrs. Olive May Cord of Wilmar, Cal.; father of Mrs. Leora Cord Long of Minneapolis, Minn.; Mrs. Nellie Davis of Los Angeles; Elmer Cord of Chicago, Ill.; Mrs. Clarissa Brake of Inglewood, Cal., and Mrs. Ruth Gridley of Venice, Cal., and brother of Mrs. George E. Feagans of Los Angeles.
Funeral services Monday, February 1, at 10 a.m., from the funeral parlors of W. A. Brown, 1235 South Flower street.

CURTIS. Anna B. Curtis.
Remains at the chapel of Geo. A. Pitch, Interment, La Fayette, Ind.

DE CEW. Mary A. De Cew, aged 85 years, devoted wife of L. F. De Cew, and loving mother of Mrs. R. E. Lilly and Douglas De Cew.
Services Saturday, January 30, at 10:30 a.m., from the parlors of L. F. Utter, Broadway at Forty-second Place.

DIETRICH. January 27, Mrs. Ollie Dietrich, aged 79 years, mother of Charles W. and W. J. Dietrich.
Funeral at Breese Brothers' chapel, 833 Florence, Saturday, 10:30 a.m.

EATON. In this city, January 28, Mrs. Elizabeth E. Eaton, loving mother of Miss Irma Haight of this city and Mrs. Frank Tillotson of Detroit, Mich.
Funeral services Saturday, January 30, at 11 a.m., from Pierce Brothers' chapel, 720 West Washington street.

FARRER. At 1055 Curson avenue, January 27, Charles Smith Farrer, aged 76 years, husband of Elizabeth and father of Stephen M. Farrer of Los Angeles, Edward Farrer of Clark's Summit, Pa.; Mrs. Gilbert F. Close of St. Louis, and Mrs. Lydia Pickering of Dunmore, Pa.
Funeral at the residence, 1055 Curson avenue, Friday, 2 p.m. Breese Brothers, directors.

FAULKNER. January 27, at 703 North Avenue 56, Sarah F., beloved wife of Frank Faulkner.
Funeral services Saturday at 3 o'clock from chapel of McIntosh & Mater, 2730 North Broadway.

FEHRMAN. At Tucson, Ariz., Ben C. Fehrman.
Funeral today at 1 p.m. from the chapel of Garrett Brothers.

GARDINER. At 1333 Stanley avenue, Mrs. Eliza W. Gardiner, aged 76 years, beloved mother of Dr. William W. Gardiner of Gardiner Junction, Hollywood, and grandmother of Nelson Gardiner.
Funeral services Saturday, January 30, at 2 p.m., from the Hollywood Cemetery chapel. W. A. Brown, funeral director.

GLASS. January 27, Rt. Rev. Joseph S. Glass, C.M., Bishop of Salt Lake. Beloved brother of Mrs. Mary Glass Pope and uncle of Joseph Glass Pope and William Pope.
Solemn Pontifical Requiem Mass today at 10 a.m. at St. Vincent's Church, West Adams and Figueroa. Cunningham & O'Connor, directors.

GLENDINNING. January 27, David Glendinning, aged 45 years.
Funeral from The White Company, 864 West Washington street, Saturday at 8:30 a.m. Requiem mass at St. Kevan's Church at 9 o'clock.

GROSFELD. Alexander Grosfeld.
Remains at the parlors of Pierce & Lowe.

HAMILTON. Of 3028 Pasadena avenue, Rev. Edwin Clay Hamilton, beloved husband of Mary Anna Hamilton and father of Mrs. Rosalie Thrasher of Burbank, Mrs. Edwina Robertson of Los Angeles, and brother of Mrs. Jennie Cadres of Los Angeles and C. C. Hamilton of Chicago and G. M. Hamilton of New Glasgow, Nova Scotia.
Funeral services at Crouse's, Saturday, 2 p.m.

HANDLEY. At the home of his daughter, Mrs. J. A. Small, of Yorba Linda, Thomas, beloved husband of Allen Handley; father of Mrs. Elsie Cooper of Los Angeles; Mrs. Charles F. Barrows of Needham, Mass.; A. E. Handley of Boston, and Walter A. Handley of Madison, Me., aged 83 years.
Funeral services will be held Saturday at 2 p.m. at McAulay & Suter's chapel, at Fullerton. Interment, Fullerton.

HANSEN. The remains of Katherine Hansen were sent last night by the Rogers Mortuary, 943 South Figueroa, to Seattle, Wash., for services and interment.

HART. At 1078 Los Palos Drive, Andrew Stout Hart, aged 72 years, beloved husband of Ruth B. Hart, brother of Mrs. Frank A. Allen of Chicago, Ill.; father of Harry E. Hart of Hermosa Beach, Cal.
Funeral at Vosper & Son's chapel, 1930 East First street, Friday, January 29, at 3 p.m., under auspices of Hollenbeck Lodge, No. 319, F. & A. M.

JACKSON. At 2205 West Seventeenth street, Mrs. Carrie H. Jackson, aged 69 years, beloved wife of William H. Jackson; mother of William Harold Jackson of Los Angeles and Royal T. Jackson of Exeter, Cal., and sister of Mrs. John Sandiland of Long Beach, Cal., and Mrs. B. T.

...rn California Interests. Editorials—News—Business—Society—The Drama.

The Times
LOS ANGELES

XLV. FRIDAY MORNING, JANUARY 29, 1926. —PART II. 20 PAGES. POPULATION By the Federal Census—(1920)— 576,673 By the City Directory—(1925)—1,250,544

...Y 29, 1926.—[PART I.]

DEATHS
With Funeral Announcements.

...TTER. J. William, loving husband of Annie and father of Lawrence Potter. Funeral services will be held today at 2 p.m. from chapel of Graham & Linell, 843 S. Washington street.

...HLAND. January 28, at 7227 Santa Monica Boulevard, Rev. H. Price Mitchell, aged 69 years. Funeral services will be held today at 2 p.m. from the Little Chapel of the Flowers, Forest Lawn Cemetery. Cremation. Graham & Earl, directors.

...INTER. Funeral services for Mary Agnes Winter will be held Friday at 1 o'clock p.m. in the chapel of Graham & Martindale, 843 S. Washington, corrector Park Grove avenue.

...ONNETT. Masonic services will be held for James Monnett in the chapel of Pierce Bros. Co., 1215 South Figueroa, today at 10 a.m.

...ERMAN. Joseph F., aged 75 years, beloved husband of Pauline Herman, died January 28, 1926. Funeral services will be held tomorrow, January 30, at 10 a.m., from the chapel of Pierce Bros. Funeral Parlors, 138 East Pico street. Interment, Mount Sinai Cemetery.

...LSEN. Remains of Alta Olsen will be sent from Pierce Bros. Mortuary, 138 East Pico street, to Fremont, Neb.

...EAKER. January 27, Minnie Parker, aged 72 years. Funeral services at Forest Lawn Cemetery today at 10 p.m. The Wells Company, directors.

...ANCOE. January 28, Mrs. Leota Mary Pearce. Remains at the parlors of W. A. Rowe. Notice of funeral later.

...DLING. At 3733 Northview street, Lillie Adelaide Poling, beloved mother of Mrs. R. E. Rose of Los Angeles. Funeral services at Chase's, today, 2 p.m.

...DRIDGE. The funeral services of Mrs. Ida Lorinda Furlong will be held today at 2 p.m. from the funeral parlors of W. A. Rowe, 1240 South Flower street.

...NTANAR. January 27, at Hospital, Evangeline M. Quintanar, beloved wife of M. Quintanar, and daughter of J. C. Nunez. Funeral services Saturday, January 30, at 2 p.m. from Pierce Brothers' chapel, 720 West Washington street. Friends invited.

...EIF. Funeral services today at 2 p.m. for Adolf Isaac Pierce Brothers' chapel, 720 West Washington street.

...TAN. January 28, Cathérine Eyer. Remains at chapel of Cunningham & Pierce Bros.

...EWARTE. Funeral services for Mrs. Grace Schwartz today at 2 p.m. from Pierce Brothers' chapel, 720 West Washington.

...EAY. W. W., aged 84 years, beloved husband of Agnes L. Seay. Costa Mesa.

Funeral services at St. Basils Ave Church (Chapel, Friday, January 29, 2 p.m. Interment Calvary Cemetery, arriving about 11 a.m.

...EICHERT. At 2262 Second avenue, Arlington Heights, Agnes Reichert, aged 52 years, wife of Mrs. W. A. Noland and Mrs. Harold E. Funeral services at Rowan Brothers' chapel, 2301 Figueroa, Friday, 2 p.m.

...WEARINGEN. Frenette Marion Swearingen, January 26, aged 73 years, at his residence in Pasadena. He is survived by his wife and one son, Byron H. Swearingen. Burial private, January 29.

...MBS. At 317 West Eighty-seventh, January 27, William W. Timbs, husband of Hattie E. Timbs, father of J. C. W., R. P., E. and L. Timbs. Funeral at Rowan Brothers' chapel, 41st and Vermont, Monday, 10 a.m.

...BRIN. Edward Tobin, aged 63 years, husband of Mrs. Susan Dolan Tobin, and father of Mrs. W. Lyneman and Robert Lee Tobin, all of Los Angeles. Funeral services today at 1 p.m. from funeral parlors of W. A. Rowe, 1240 South Flower street. (New York City and Dayton papers please copy.)

...ARRINGTON. January 28, Mrs. Anna Sophia Warrington. Remains at the parlors of W. A. Rowe. Notice of funeral later.

...RER. Dr. Louis Weber of 4100 Cromwell avenue, retiring pastor of Mrs. Ida Hahn, Mrs. Harold Davidson, Mrs. Frances Jungstedt and Dr. William Weber. Funeral will be held Saturday at 2 p.m. from residence. 4100 Cromwell avenue. Graham & Linell, directors.

...RITE. Charles Edward White. Funeral will be held Saturday at 1 o'clock p.m. from Masonic Temple, corner Pasadena and Avenue 56. Graham & Linell, directors.

...ODRIDGE. Miss Rebecca Woodside, at 84 Palo Oaks, Pasadena, January 28. Funeral services at 2 p.m. Sunday, January 31, at residence, 317 Lincoln avenue, Pasadena. Interment Mountain View Cemetery.

FUNERAL NOTICE

The officers and members of Golden West Commandery are requested to attend the services of Sir Knight Rebecca Woodside, January 31, 2 p.m., at the home of attending the funeral of our deceased brother, Sir Knight Dwight Burnham's undertaking parlors, 317 Lincoln avenue, Pasadena. Mountain View Cemetery.

...pril, 1900 East First street.
OLIVER C. SMITH, Commander.
W. S. HELLYER, Recorder.

FUNERAL NOTICE

Members of Highland Park Lodge No. 327, F. & A. M., will assemble at their lodge room, Saturday, January 30, 1926, at 2 p.m. sharp, for the purpose of attending the funeral of our late brother, Past Master Charles Howard Wilson.
WILLIAM TAYLOR, Master.
Attest: C. W. STOWE, Secretary.

LODGE NOTICE

SCOTTISH RITE CATHEDRAL
South Hope street. At 8 o'clock, Stated meeting. Degree. Visiting Brethren cordially invited.

...UNERAL DIRECTO...

RUPPE MORTUARY
...Successor, recently established in Los Angeles, SOUTH FIGUEROA, SOUTH WESTERN.

CLAIR OVERHOLTZER
...PERMANENT
E. OVERHOLTZER-SONS
...Trinity 0078. 1238 South Hope

ROBINSON & ADAIR, INC.
...PERMANENT. 1237 SOUTH HOPE ST.
...WEST 1237

BROWN BROTHERS, INC.
...W. WASHINGTON. WE. 8211.

GARRETT BROTHERS
...SOUTH FLOWER. 1237

...ohr, Sharp & Son. MAIN 8

E. C. KOOP—BE. 8...

CEMETERIES

...IGLEWOOD PARK CEMETERY
COLUMBARIUM. CREMATORY
Golden Gate Ave. Los Angeles 1700
On Redondo Boulevard

...OREST LAWN MEMORIAL PARK
"The Cemetery Unsurpassed"
...emetery, Mausoleum, Crematory
...our form of burial entirely separate from the Hills
...Angeles Ave. & San Fernando

BEAUTIFUL HOLLYWOOD
Cemetery-Mausoleum-Crematory
Convenient and Permanent
6000 Santa Monica Boulevard
...lly. 8455. HEmpstead 8...

VALHALLA
MEMORIAL AND MAUSOLEUM
PARKS
"THE MODERN CEMETERY"
FOREVER BEAUTIFUL
...Street at Burial entirely separate from the Hills
...ite 230 Pacific Mutual Bldg. Phone F. 6...

OAKWOOD CEMETERY
At Chatsworth
PERMANENCY PERPETUITY PU...
524-525 SECURITY BLDG. VA...

ROSEDALE CEMETERY
...ausoleum Crypt Columbarium
...Vault Crematory
1831 West Washington. RI...

FLORISTS

...E ALEXANDRIA FLORIST
HOTEL ALEXANDRIA
...8961 FOR EXQUISITE FLORAL ...

...LUBMAN IGNORES SISTERS IN W...

(EXCLUSIVE DISPATCH)
STOCKTON, Jan. 28.—...
...dward Higuera, local dis...
...o-time clothing merchant ...
...s a resort owner, ...
...tors, Mrs. F. A. Collins ...
...rancisco and Mrs. A. ...
...ckton, in his will. The ...
...ent, executed by Higuera ...
..., 1925, wills the entire e...
... Mrs. Beatrice Chamberlain ...
...tress of a soft-drink and ...
...g establishment just out ...
...ty limits. Mrs. Chamberlain ...
...ntioned the local Superior ...
...r letters testamentary. ...
...rney anticipates that the ...
...ll be contested, although ...
...te is not large.

Business Fyne

Onlooker: Surely, Miss, you don't expect to catch fish in that stream?
Miss: No, sah. I don't mind if I'se just showing my old man I has no time to waste bein' a ringer.—[Good Hardware.

TWO CAUGHT IN LUMBER BLAZE

May Die of Injuries at Hayward Plant

Loss in Excess of $100,000 to Local Concern

Thirty-four Barely Escape Collapsing Walls

...o were injured, one ...tally burned, in a fire ...oyed a large part of the ...ds of the Hayward Lumber ...velopment Company, 410 San ...ando Road, at the Santa Fe ...ks yesterday afternoon and ...ing. Damage was estimated ...m $100,000 to $120,000.

...ire is believed to have been ...ed by an explosion in the paint ...p of the company. Claude Higgins, ...mechanic, was caught in the ...e, it was reported, and badly ...ed on the head, arms and ...s. He was taken to the Receiving ...spital and treated by Police ...geon Sebastian. He probably ...s, it was said. Higgins is ...rty years of age and lives at ...Shelton avenue.

...G. Spahn, member of Engine ...mpany No. 1, living at 1537 ...Twenty-first street, was ...ught beneath a blazing pile of ...ber when the side of the main ...ding, where twenty-five firemen ...ting the flames, caved in. ...e suffered scalp lacerations ...s bruised on the back and ...ip. He was taken to the Receiving ...spital, where it was stated ...e will recover. The other firemen ...ho were in the shed escaped with dif...

...e Orange Blossom cafe at 400 ...Alameda Road, adjoining the ...ding plant, was in the path of ...e flames. Several patrons were ...ing a meal when the fire reached ...e building.

...e lumber company occupied ...out a block. The north side, ...ear the chamber is kept, ...ed from the flames after ...ing. A light in which the firemen ...ere working was blown out by a northwest wind. ...o great fear was felt for the ...ard Lumber Baking Company, across ...e street at 401-421 San Fernando ...ad.

...ll alarms were turned in and ...ree companies responded, some ...m downtown stations. The fire ...ead rapidly and flames leaped ...gh into the air. A great ...ud gathered and traffic on San ...ando Road was blocked as ...ar as the North Broadway bridge. ...e cause of the fire is being ...estigated by Battalion Chief ...ll. It was reported the ex...sion started from gas and oil ...ar the paint shed. An early re...rt was to the effect that an oil ...ve on the adjoining railroad tracks had exploded.

...ong the buildings destroyed ...re the garage, containing a ...ge, two lumber sheds containing ...0,000 feet of lumber, all finished ...material, valued at about ...0,000, and the paint shop, containing ...uantities of paint and other hardware valued at $20,000. The office was partly burned. ...ss is reported covered by in...

...e Orange Blossom Cafe was ...t destroyed, with no insur...

...burning car and a truck were ...ed from the burning garage, ...ch kept the flames from the ...ng two-lumber shed and a ...ird-lumber shed.

...e of rebuilding will begin ...n, according to J. L. Cun...ham, manager of the lumber ...pany.

AS ONE LION TO ANOTHER, SO TO SAY

Jungle King Hears 25,000 Will Invade California Soon

Getting the Inside Facts

Benjamin F. Jones of Newark, president of the Lions' International, interview Nurma at the Gay Lion Farm.

TWENTY-FIVE thousand Lions will stalk down on California next July, Nurma, the African lion of the Gay Lion Farm, El Monte, learned yesterday when Benjamin F. Jones of Newark, N. J., international president of Lions' International, called on him for a conference about the matter. Nurma roared with pleasure over the good news and volunteered to serve as the entire reception committee.

Today at the Biltmore the international executive board of the Lions, members of which have assembled here from distant parts, will meet to arrange for the annual session which the international will have in San Francisco, July 19-24, next. In the party are President Jones, Vice-President William A. Westfall, Mason City, Iowa; Secretary-General Melvin Jones, Chicago; International Directors Ro...L. Riley, Sacramento; Mason M. Forbes, Duluth, Minn., and Dr. M. M. Nielson, Salt Lake City; District Governors Edward H. Ellis, Greybull, Mont., and Jack Riley, Los Angeles.

President Jones will be here until Sunday. He arrived last Sunday. He attended a meeting at San Bernardino Wednesday evening at which charters were granted Lions in Victorville and Coachella Valley. Jones's party, which included Dr. W. B. Wells, president of the Riverside club; Riley and Mrs. Riley, stopped at the Gay Lion Farm for a visit en route here yesterday forenoon.

FLORIDA TRIP LOOMS

A resolution proposing the appropriation of $500 to send Councilman Hall, chairman of the Council City Planning Committee, to the national meeting of city planners at St. Petersburg, Fla., was submitted yesterday by Councilman Barnes and referred to the Finance Committee.

STUDENT EDITORS OUSTED

...mpus" Staff at U.S.C. Requested Not to Re-enter College Pending Inquiry Into Paper's Morals

...After calling before them the staff of the Wampus, University of Southern California students' modernistic magazine, members of the ...ic welfare committee announced last night that they had requested the Journalists not to register for the coming semester until ...e investigation now in progress is completed. The committee has for ...me days been considering charges that improper articles, pictures ...ve have appeared in the publication.

...ation for the last half ...school year is now under ...

...Von KleinSmid, president ...ersity of Southern California, ...as not present at the meet...g this afternoon," said H. J. ...ecutive secretary of the ...mittee. "Members of the com...ee who questioned the staff ...Wampus were Dr. W. T. ...rkin, Dean Mary S. Craw...d Prof. Hugh Willett and ...Allan."

...ome reports were that the ...estigation of the faculty was ...e result of an editorial ...a Torrance newspaper, ...ich charged that much of the ...ial printed in the Wampus ...s becoming a student publica...n of a great university. Mr. Stod...rd said that the newspaper ...d caused the students to be ...ed before the committee. ...Von KleinSmid read the ...rd but an inquiry was in ...ess before the Torrance criti...sed," he said. He added ...t was understood special objec...ns had been made by faculty ...bers to modernistic features ...the last issue of the Wampus. ...Ted Setzer, editor; Maud Mil...r, news editor; Ralph Holly, ...ness editor and John Post, art ...itor comprise the executive ...ff of the Wampus and were af...rded by yesterday's decision of ...e committee.

...e version of the matter ...at all four have resigned ...no longer have any connec...n with the magazine, ...y declared," he said, "in or...r to free the university from any ...ssible criticism. We also sug...sted to the committee that the ...ff of the Wampus be can...led and that will be done. In ...s case a new staff will be ...ointed. Personally, I don't ...ink anything has appeared in ...e Wampus to which any broad...inded person can object."

WEEKS AND PARTY VISIT CITY TODAY

Ex-War Secretary Due on Private Car With Wife and Group of Friends

Former Secretary of War Weeks and Mrs. Weeks, accompanied by a party of friends, are due to arrive in Los Angeles at 7:30 a.m. today on the Californian of the Southern Pacific, from the East.

The party is traveling in the private car "Philadelphia," and today made the side trip over the famous Apache Trail of Arizona while en route to Los Angeles.

JOHN W. WEEKS.

Those accompanying Mr. and Mrs. Weeks include P. W. Whittemore and wife, Mr. and Mrs. Hornblower and Mr. and Mrs. Spring, according to word received here today by C. L. McFaul, assistant passenger traffic manager of the Southern Pacific.

SEWER LINES REFERRED

The matter of trunk and lateral sewer lines to serve the San Fernando Valley was referred to the City Engineer for investigation and report by the Council yesterday on recommendation of its Health and Sanitation Committee.

VALIANT RED CROSS YEAR

Local Chapters Report Details of Many Cases Attended Both Singly and in Disasters

Resolved: The world is growing better. No argument. The annual report of the Red Cross, Los Angeles chapter, cinches the decision for the affirmative. Reviewing the activities of 1925, at a meeting conducted yesterday at the City Club by more than 100 members of the local chapter, D. C. MacWatters, chairman of the organization, announced that the home service section served, in various ways, 35,709 disabled veterans and their families, and that the information departments assisted 10,671 men. This was in addition to the hundreds of Christmas packages sent out to ex-service men and women at their homes and at various hospitals and sanatoriums.

The Santa Barbara disaster and the great Tujunga fire were major catastrophes in which the chapter aided.

At the meeting yesterday the old board of directors was re-elected. The board will meet on February 4, at the new headquarters in the Transportation Building to elect officers for the present year. The speakers yesterday included H. W. O'Melveny, H. S. McKee, Gurney Newlin, William Carl Hunt and Miss Eva Hance.

The board of directors is comprised of the following members: Messrs. A. C. Balch, H. L. Billson, John P. Burke, Dr. J. D. Dunshee, Frank P. Flint, Rex B. Goodcell, S. W. Jamieson, Roy Jones, A. N. Kemp, Oscar Lawler, E. D. Lyman, D. C. MacWatters, Rabbi E. F. Magnin, E. N. Martin, John B. Miller, Dan Murphy, G. E. Newlin, John Treanor, and Mmes. J. T. Anderson, C. C. Ashley, Hancock Banning, Alexander B. Barret, Cecil De Mille, Robert N. Heath, I. H. Jones, Helen M. Laughlin, A. M. Marsh, Willoughboy Rodman, Clinton N. Sterry, W. J. Van Valkenburgh, Charles Van Valkenburgh, Robert M. Weed, O. C. Welborn, H. T. Wright, and Misses Jane Humphreys and Nancy Grace.

ALIENIST IN MANY LOCAL CASES DEAD

Dr. Louis Weber, Expert at Burch and McCoy Murder Trials, Succumbs

Dr. Louis Weber, 65 years of age, alienist and psychiatrist, who appeared in many criminal cases during the last decade, notable among which were the Arthur Burch and the Kid McCoy murder trials, and a physician here for the last twenty-two years, died at his home, 4100 Cromwell avenue, last night. He had been ill since last fall.

Dr. Weber came to California from Pennsylvania in 1904, and had made his home in Los Angeles since that time.

He was the father of Dr. William Weber, chief surgeon for the Pacific Electric Railway Company

The funeral will be conducted at the home at 2 p.m., Saturday.

DAVE SMITH INSTALLED BY SHRINERS

Heads Los Angeles Oasis Following Ceremony at Jonathan Club

Dave F. Smith, new potentate of Al Malaikah Temple, Ancient Arabic Order Nobles of the Mystic Shrine, was formally installed as head of the Oasis of Los Angeles in a ceremony conducted yesterday at the Jonathan Club, Louis M. Cole, retiring potentate, who has held office for six years, officiated.

Other members of the divan installed for the coming year were Sim W. Crabill, Chief Rabban; Kenneth H. Gillette, Assistant Rabban; LeRoy M. Edwards, Oriental Guide; William Rhodes Hervey, High Priest and Prophet; Walter C. Durgin, Treasurer, and George A. Fitch, Recorder.

I See by Today's "Times" Want Ads—

That a manufacturing company in Pomona wants all around machinist.

That 320 acres at Daggett are offered for rent on any reasonable terms.

That a well-located grocery store with living-rooms—everything new and modern—is offered for sale.

That a ten-acre pear orchard at Little Rock is offered in exchange for city property.

NEW PHASE IN BUNKO INQUIRY

Policeman Ross Questioned on Liquor Charge

Harbor Bootleg Combine Investigation Hinted

Precaution Taken to Hide Identity of Witnesses

The county grand jury investigation into asserted protection of bunko men in Los Angeles, recently started by Gov. Richardson, took a new turn yesterday when Patrolman W. A. Ross, identified a few days ago in Federal Court as the man who delivered liquor to a drug-store manager, was questioned by the inquisitorial body.

Ross was followed on the witness stand by Capt. W. L. Hagenbaugh, formerly in charge of the harbor division, where Ross and Patrolman H. P. Hache, also a witness yesterday, were in charge of the liquor-law enforcement.

The extreme precautions taken by Special Investigator Jack Dymond and his associates to guard the identity of the witnesses called yesterday and last Tuesday, together with the fact that Deputy City Prosecutor Baldwin also was present in the grand jury anteroom, waiting to testify, led to the belief that transactions in the San Pedro division at the time Ross was there are under investigation, as well as the portion of the Federal case involving Patrolman Ross.

To date more than a dozen witnesses, two of them women, have been heard by the grand jury on this phase of its investigation. The grand jury adjourned yesterday, to meet next Tuesday morning.

OFFER NO COMMENT

While Clayton R. Taylor, foreman of the grand jury, Dist.-Atty. Keyes, and Dep. Dist.-Atty. Richardson, who was in the jury room, would make no comment on the facts in the case, it was learned from the study of the list of the witnesses that the Federal Court charge against Patrolman Ross was only one phase of the investigation.

Ross figured in the testimony introduced in United States Judge McCormack's court several days ago when the government introduced an affidavit of Grant Lee Benson, charged with sale and possession of liquor, in which Benson said that the liquor sold by him was delivered to his home by Ross, the police officer. The patrolman delivered a case of Scotch to his home, 909 West Thirtieth street, Benson's affidavit said.

The document was introduced in evidence over the protest of Benson's attorney, J. A. Rydelch. Judge McCormack allowed it in evidence. Ross was identified in court as the man in question. The jury in the Benson case disagreed, and his trial was set for February 7.

Benson, who was a manager of a downtown drug store, was among the witnesses heard by the county grand jury yesterday, it was learned at the Hall of Justice.

ROSS FACES SUSPENSION

Less than an hour after Benson left the witness stand, Investigator Littell of Chief of Police Heath's office, was at the Federal Building and in the Hall of Justice seeking some official information regarding the testimony against Ross.

"As soon as I heard of this case I ordered an investigation of the facts so that our department can act," Chief Heath said yesterday. He said there was nothing official before him for any action. "The officer will be suspended as soon as

(Continued on Page 2, Column 5)

FOLLIES GIRL DEFIES FLO

Peggy Fears Will Enter Motion-Picture Work, She Says, Despite Contract and Threats

Defiant in the face of telegrams from Florenz Ziegfeld, who holds her under three-year contract, Peggy Fears, 19-year-old prima donna in last year's Follies, is in Hollywood seeking a career in motion pictures.

Peggy Fears

According to her own admission yesterday the actress walked out on the New York producer two days before the scheduled opening of his "Palm Beach Nights" in Palm Beach and came to Hollywood on the invitation of motion-picture people.

"People had been talking motion pictures to me for a long time," declared Miss Fears yesterday, "but I wasn't so keen until I had a test made in New York and was satisfied with the result. So after I played with the Follies in Chicago and had about finished rehearsals for the new show, I decided I had better take things in my own hands and come to Hollywood."

According to the actress, nothing will persuade her to return to New York, even if the New York producer were to try to injure her standing with the Actors' Equity.

"Naturally, I don't want to get into trouble with the Equity," she said, "but I am only forced to stay out of work for the scheduled run of the show, ten weeks, even if Mr. Ziegfeld invokes the Equity ruling on me."

Ziegfeld legally cannot hold her to her three-year contract, as she is under age, the star declared.

"The only thing I hate is that he wired my mother in Texas telling her I am making a fool out of myself, and she is all upset," she explained. "Mother was against my going on the stage in the first

(Continued on Page 2, Column 4)

TODAYS BIBLE TEXT

"Know ye that the Lord he is God; it is he that hath made us, and not we ourselves, we are his people . . . the sheep of his pasture." Psalm c, 3.

POLITENESS IN CITY SERVICE?

Sometimes, but Mostly—Read and See

BY THE POLITENESS REPORTER

"WHERE'S th' best place to get a city job?" the Times Politeness Reporter asked a workman who was busily manicuring the pavement at First and Broadway with a clattering toothpick run by compressed air.

"You live here?"

"Nope, just got in from Chicago."

"Well, you go down to the last building on the block and go up to Room 532. They'll fix you up."

• • •

"Is this th' Mayor's office?" queried the reporter of the office girl in Room 532—the reporter looking rather puzzled and consulting a slip of paper held in his hand.

"No, this is Kent K. Parrot's office."

"Isn't this Room 532 at 253 South Broadway?" queried the reporter anxiously, still looking at his slip of paper.

"Yes, but this is the office of Mr. Parrot, an attorney. The Mayor's office is—I THINK it is in the City Hall—across Broadway there!" she said.

• • •

"Is th' Mayor in?" queried the reporter of the girl in the Mayor's office.

"No, he's in committee meeting. What did you want to see him about?"

"I wanta job—an' they told me over in th' office of Mr. Parrot to come over here—"

"Oh, I see. Have you tried the Civil Service Commission? No? Well, they're on the 'steenth floor—"

• • •

Speaking of antifat remedies, you should try to get a street bond and the information pertaining thereto.

"Whazzat?" they query. Then: "Go to Room 34." You go. "Whazzat?" says the man in Room 34. "Why didn't we mail you a notice? We been too busy. Naw, I dunno anything about that. Go down to the City Treasurer's office." You go. You see another man and ask him. "Whazzat?" he says. "Oh, yes, go over to the City Engineer's office. Yes, we mailed the notices, but yours came back with a 'not-called-for' stamp on it. You go to the C.E.'s office. "Whazzat?" says the man in the City Engineer's office. "Oh, yes, you go to Room 34!" You go. And: "Whazzat?" says the man in Room 34. "Naw, I told you once I didn't know nothin' about that. Go to the City Treasurer's office!" And so on around. About the end of the fiftieth lap you may win the race. The reporter didn't last that long.

• • •

Dogs is dogs and cats is cats in the opinion of the man at the dog license counter. "Can I get a license for my cat so that I'll be able to trace it in case it goes out with a stranger and has to walk back?" the reporter queried. "We don't have cat licenses," he said. "Well, can't I get a dog license for the cat?" asked the reporter. "No, I can't sell you a dog license for a cat—wait a minute!" He held a hurried conference with a confrere and returned shaking his head. "No, I'm sorry——" And did you know that when you got a dog license you made a formal petition to the health office for it, and that the blank starts off: "Honorable Health Office, the petitioner herewith——" That's politeness.

• • •

In the office where plumbing permits are dispensed are two men. One is allowed to roam loose behind the counter, because he's tame and somewhat friendly. They keep the other one behind a cage for the protection of the public.

• • •

"There's a dead dog out on our street and——" began the courtesy seeker as he entered the rooms of the Humane Animal Commission.

"Are you a registered voter?" the lady began.

"No," said the reporter.

(Continued on Page 2, Column 4)

DEPOT HEARING ANNOUNCED

Public to Have Word Before Council Takes Formal Attitude on Union Station

A public hearing on the railroad-station question will be held by City Councilmen before the Council formally sets out its attitude toward the question, Councilman Moore, chairman of the Council's Public Utilities Committee, announced yesterday.

"I don't know yet whether the hearing will be conducted by the committee or by the Council sitting as a committee of the whole," Moore said. "There may be one hearing or maybe more than one in different places but at any rate the public is to be given an opportunity to make itself heard before we act. I promise that."

Moore's announcement came out in part at a meeting of the Council when there came before the body the request of J. Gordon Whitnall, director of the City Planning Commission, for information on the subject.

The director's request stated that inasmuch as the question is being laid before the public and organizations are requesting enlightenment through addresses before them by the director, he would like to learn what the Council wishes the director to do about it.

Councilman Sanborn said that inasmuch as a city department recently publicly took a position contrary to that maintained by the city fifteen years he saw no reason why the Planning Commission might not state its own views. He was understood to be referring to the Board of Public Utilities and Transportation.

Councilman Hughes announced that he is opposed to the Plaza site for a union station.

A motion to instruct the Planning Commission "to uphold the attitude now maintained by the city," was offered by Councilman Barnes with sufficient talk to make it plain that he meant that the city is now and for years has advocated a Plaza union station.

Councilman Workman, president of the body, threw it out on a technicality.

Eventually the request went to the utilities committee for consideration.

At the regular meeting of the board of directors of the Downtown Business Men's Association held at the Los Angeles Athletic Club on Wednesday, fourteen of the sixteen directors present expressed themselves as strongly in favor of the Plaza union depot. There was one vote in favor of the carriers' plan of elevated structures and foot bridges, and one director said that he was not prepared to vote as indorsing either plan. This association has consistently battled for the Plaza union depot, and with the city of Los Angeles and the Central Development Association has applied to the Railroad Commission for an order directing the railroads to build a union depot in the Plaza area.

CATHOLICS MEET IN SEMINARY CAMPAIGN

To further plans for the Junior Seminary campaign, scheduled for March 1, approximately fifty representatives of the various Catholic organizations in Los Angeles and vicinity, met last night in Knights of Columbus Auditorium. Rev. William E. Corr, general director of the campaign, presided at the gathering and gave a brief talk, outlining the need of a seminary in the local diocese; the general campaign plans and the part which the Catholic societies must take in the activities in order to insure success.

The Lancer

by Harry Carr

GEN. MITCHELL is due for a rude awakening.

He has resigned from the Army in order to carry on his air campaign in a free and untrammeled manner.

The minute he takes off his uniform, he will find that nobody is interested in his air campaign.

SECOND-HAND STUFF

Military strategy—air or ground—is an intricate, difficult and amazingly technical subject.

Gen. Mitchell didn't get all these headlines because the public was excited about the effectiveness of antiaircraft artillery.

It was the spectacle of an officer of high rank in the Army lambasting and defying, in the most approved melodramatic manner, the sacred white cows of the General Staff.

As a private citizen Gen. Mitchell will find himself in the situation of a Fourth of July spellbinder on July 5.

THE PRINCE FALLS OFF

The collar bones of His Highness, the Prince of Wales, must look like a topographic road map—with all the scars and breaks from his horseback adventures.

Nevertheless, those frieasseed, if distinguished, anatomical fragments have done a noble public service.

What makes this boy of sound value to a great empire is his picturesque personality. He gets in the news and he makes news.

And his particular type of picturesqueness is safe; because he doesn't muss around in affairs of state—as did the Crown Prince of Germany.

These lively, colorful incidents of the hunting field are tough on the ribs of Davy; but good for the ribs of the Empire.

SUZANNE DODGES

The fair-minded and sportsmanlike Suzanne Lenglen is still in doubt as to whether she will meet Helen Wills now or "in a later tournament."

In other words, if our little California representative is not sufficiently worn out by all these other cruel gruelling matches—working her way up to Suzanne—they will drive her through some more gruelling matches.

It would be a good idea if the tennis people of California would pass the buck up to Suzanne. Offer her a match with Helen Wills—to be played anywhere or at any time she will name; pay all her expenses over here. But make her agree that the match comes off—rain or shine, sick or well.

And let her laugh that off.

OFFICIAL SECRECY

That "the birds had flown" from the rum-runners' nest on San Clemente is not surprising.

The dry officers did everything but send them special delivery registered letters—stating in full the plan of pursuit.

Their idea of secret operations would seem to be like broadcasting at each other through radios.

MAYOR'S TELEPHONE BOARD MEETS TODAY

A meeting of the Mayor's telephone committee is scheduled for today at 2 p.m. in the organization headquarters at 1003 Financial Center Building to discuss methods of raising the additional $25,000 to carry on the fight for lower telephone rates, it was announced yesterday.

AUNT HET

BY ROBERT QUILLEN

"I knowed it was two years ago when our chickens got cholera, because that was the year I made over my black taffeta."

(Copyright, 1926, Publishers Syndicate)

PILOT OF DEATH CAR CONVICTED

W. R. McKee Faces Term in San Quentin

Found Guilty as Hit-and Run Driver

Defendant's Mother Faints on Hearing Verdict

William R. McKee, "hit-and-run" driver, yesterday was convicted by a jury in Judge Burnell's court of charges of manslaughter and failure to stop and render aid in connection with the death November 4, 1925, of Mrs. Dora Martha Fleming.

McKee ran Mrs. Fleming down with his automobile on Compton avenue near Forty-seventh street and after striking her kept on going, it was testified. McKee was said to have returned later to the scene of the accident and to have posed as an innocent bystander. He was recognized, however, by witnesses of the collision and placed under arrest.

MOTHER FAINTS

McKee's mother fainted when the verdict was read, and placed on a bench outside the court room where friends revived her. Under the verdict, McKee stands to serve from one to fifteen years in San Quentin. The jury deliberated four hours. McKee will come before the court Monday for sentence.

R. C. Redding, convicted several months ago of manslaughter in connection with an automobile accident in Arcadia last summer, yesterday was given a suspended sentence of from one to ten years in San Quentin by Judge Reeve, following hearing on his application for probation.

DEPRIVED OF CAR

In suspending the sentence the court ordered also that Redding is not to operate or own an automobile for ten years, or procure a license to drive one. A car said to have been driven by Redding crashed into one of smaller dimensions containing eight people, according to testimony adduced at Redding's trial, resulting in fatal injuries to one of the occupants.

Instead of buying automobiles, the court suggested that Redding might better use his money in making payments toward the expenses of those who were said to have been injured in the accident. Redding was represented by Attorney Daniel M. Hidey.

RECEIVES CARNEGIE BRAVERY REWARD

[Gleaves Photo, Huntington Beach.]
Wayne Gilchrist

HERO MEDAL GIVEN AFTER FOUR YEARS

Rescue of Youth From Drowning Finally Gets Recognition

[EXCLUSIVE DISPATCH]

HUNTINGTON BEACH, Jan. 28. After four years, an heroic deed, that of saving the life of a 12-year-old boy in a treacherous rip tide, has been recognized and Wayne Gilchrist, a graduate of the local high school and a resident of Sunset Beach, has received a bronze Carnegie medal as an emblem of his heroism.

Four years ago when Gilchrist was 15 years of age he saved the life of Paul Windish, 12, who was caught in the rip tide at Sunset Beach. Yesterday, at the twenty-second annual session of the Carnegie Commission, Gilchrist was awarded the medal. He is one of three persons in California to receive a medal.

Gilchrist is the son of Mr. and Mrs. Robert Gilchrist of Sunset Beach. While in high school at Huntington Beach he was prominent in athletic activities and was an active member of the student body. Gilchrist did not know of the award this morning until notified by newspapers.

VALET SEIZED IN OSBORNE THEFT

Servant of Valhalla Promoter Held as Noted Crook

Accused of $103,000 Robbery at Pasadena Hotel

Chase Since Last November Ends in Cleveland

Dapper Jack Gordon, valet to John R. Osborne, Los Angeles millionaire promoter of Valhalla Memorial Park, has been arrested in Cleveland as "The Duke," asserted Chicago gunman, professional crook and fugitive from justice in a score of cities, on charge of having stolen $103,000 of Liberty bonds and $800 cash from Osborne in the Maryland Hotel, Pasadena, last November.

Gordon's real name, according to Supt. Loennecker of Pinkerton's National Detective Agency here, is Harold J. Whittaker, but he has operated under the names of Fred Whittaker, H. J. Whitney, W. A. Murphy, Fred Gordon and Jack Gordon. He was known here as Jack Gordon and cut quite a figure in certain circles as a dapper automobile salesman, the detective said.

When Whittaker was arrested in Cleveland by Pinkerton operatives some of the bonds were found in his possession, Loennecker said. The agency has attached $1000 in the National City Bank of New York in the name of Katherine H. Donovan, said to be Whittaker's woman companion, and developments of a similar nature are expected in a Chicago bank today.

A nation-wide search for the woman, going under the Donovan name and also that of Mrs. W. A. Murphy, is under way. She is believed by detectives to have transacted the deals whereby some of the bonds were converted into cash for Whittaker and then by him into furs, an automobile and other luxuries striking the fancy of the asserted criminals.

Osborne, who, with C. C. Fitzpatrick, was convicted last August of using the mails to defraud, and sentenced to serve ten years and pay $12,000 fines, engaged Whittaker here as a traveling companion, Loennecker said, and the two went to New York. They returned and stopped at the Pasadena hotel, where the bonds and money disappeared from Osborne's vest pocket while he was shaving, the valet disappearing at the same time. Osborne, it later developed, had registered at the hotel as John Gordon.

A $6000 reward was posted for Whittaker's capture. A Pasadena city detective, it was announced there, will go to Cleveland for Whittaker.

JUDGES OF NEW COURTS FACE KNOTS

Twenty-four Jurists Take Up Status of Bailiffs and Women Stenographers

Twenty-four judges of the recently created Municipal Courts, which will begin functioning in lieu of the present police and justice courts next Monday, faced two disturbing problems when they met last night to discuss organization of their respective jurisdictions. One predicament is that of the status of bailiffs and the other the question of the future of women stenographers now employed in the various departments.

Under the law creating the Municipal Courts, it was pointed out that the seven bailiffs of the existing police courts are automatically created deputy marshals. By such ruling, the City Attorney has found that they lose their pension status in the police department, to which they are now attached. It was suggested that the bailiffs might be able to retain their pension standing by remaining in the department and being appointed ex-officio deputy marshals of the new courts. A committee was appointed to see if this can be worked out.

The other predicament arose over a clause of the new law stating that the marshal of the court may employ only male stenographers at a salary of $125 monthly. It was said that it will be next to impossible to obtain efficient men stenographers at that price. Efforts are to be made also to see if some arrangements cannot be made to retain the women stenographers.

The only other matter of consequence discussed was a dictum that hereafter only licensed attorneys may appear for clients in municipal court proceedings of any kind.

Burial Service Conducted for Homer P. Guy

Funeral services for Homer Purdy Guy, veteran insurance man and a resident of the city for more than thirty years, were conducted at 2 p.m. yesterday at the Pierce Brothers chapel. Interment was in Inglewood Cemetery.

Mr. Guy had been ill for several months, but his condition did not grow acute until a few days ago. He was 52 years of age. He entered the employ of his brother, the late I. Clark Guy, general agent of the Penn Mutual Life Insurance Company, in 1896, and represented this company in the Southern California field for more than twenty years. More recently he had been connected with the Connecticut General Life Insurance Company of Hartford, Ct., representing this company here. Mr. Guy was born in Ohio. He leaves two brothers, Frank E. Guy of Long Beach and Charles E. Guy of this city, and two sisters, Mrs. E. N. Strong of Long Beach and Miss Eldora Guy of Los Angeles.

COLORADO RESIDENT WILL BE BURIED TODAY

Private funeral services will be conducted at Pierce Brothers' undertaking parlors, West Washington street, today for Mrs. Ella Dearing Campbell of Denver, Colo., who had been spending the winter months at her home 354 South McCadden Place, this city.

DRY RAIDERS' SEARCH FAILS

San Clemente Island Yields Nothing to Prying Agents, and Rum Rumors Fade

Water, water everywhere, but nothing else. This paraphrase of Coleridge's lines sums up the report of Federal and county prohibition officials upon conditions at San Clemente Island, as disclosed by an armed expedition which searched its rocky shores and still rockier interior all day Wednesday and returned to town yesterday.

The expedition set forth Tuesday night in the United States Coast Guard cutter Bear and a coupe of Eagle boats, with the avowed intention of seizing $1,000,000 worth of liquor reported cached on the island, of seizing a ship supposed to be supplying a band of rum smugglers with provisions and ammunition, and of demolishing a huge alcohol distillery of which the agents had been informed.

They discovered plenty of places where liquor might be stored, they said, and wonderful opportunities for smugglers to take shelter. But neither liquor nor smugglers nor any trace of either was discovered.

POLITENESS IN CITY SERVICE?

(Continued from First Page)

"Are you a taxpayer?" the lady continued.

"No," said the reporter.

The lady visibly lost interest. "Well, I'll see what I can do for you," she said. The reporter vanished.

• • •

They're all courteous at the office of the City Clerk, probably because of the example set by their chief, Robert Dominguez.

When the reporter tried to register every phase of the registration was set forth to him and he was directed to the office of the Registrar at 336 North Broadway and told just how to go about it.

• • •

Come now to the City Prosecutor's office on the third floor of the Bancitaly International Building at Temple and Spring streets. Here they have plenty of practice being polite, for 90 per cent of their customers have a grievance against something or somebody. A tall husky giant of a man smiles at you from the desk. At least, he smiled at the Politeness Reporter's substitute, a young lady impressed into service for the occasion.

"I wanta know who can tell me where my husband is?" she said.

"Did he run away?" queried the gentleman.

"Sure he did—whaddya suppose else I'd be here for?"

"Well, you go up to Room 411 and ask them—they might be able to fix you up."

• • •

Room 411. Mrs. Keating at the desk. The Politeness Reporter's substitute enters.

"Say, my husband left me and my baby flat! What c'n I do about it?"

"Do you know where he is?"

"Say, if I knew where he was I wouldn't be askin' you—I'd be buyin' a gun!"

"Don't you know any of his friends?"

"What've his friends got to do with me—I wanta know!"

"Well, we'll do this—if you can find out where he is, we'll be very glad to help you. Any time you hear of his whereabouts, night or day, you call us and within two hours we'll have him—"

"Yeah, that's all right, but isn't there any place you can send me to where they'll find him? What're you here for?"

"Im awfully sorry, dear—and I know it's awfully hard; but we haven't any appropriation for investigations of that kind—"

"Where's th' boss? In there?" Indicating the next room.

"Yes, but, she's busy—"

"If she isn't she will be!" said the P. R. substitute as she walked through the door.

"Say, my husband has beat it and left me an' the baby flat and what are you going to do about it? That's what you're here for, isn't it?" she asked Mrs. Alice Magill, deputy City Prosecutor.

"And you don't know where he is? That's too bad. Left you without any money, too, didn't he?"

"Sure he did—d'ya suppose I'd be here if I had a roll? I never had to work in my life until I met him—and I ain't got no trainin' or nothin'!"

Minutes passed. Minutes when the substitute Politeness Reporter's voice reached heights of acrimony and that of Mrs. Magill grew still more soothing. Then, just as the tears seemingly were beginning to come, the substitute reporter flounced out.

• • •

Introducing Mrs. Alice Magill, prize winner for today. For politeness in a civic employee who hears the same old story day after day, is hard to find. And in this case it was real courtesy.

FLO ZIEGFELD DEFIED BY GIRL

(Continued from First Page)

place and now she won't know what to think."

Miss Fears says she was in the Follies only eight months, having achieved a prima donna role in her first season without previous stage experience. Before going to Ziegfeld, she was in St. Mary's Convent, New York, she says.

Already she has taken film tests at Metro-Goldwyn-Mayer and at the William Fox studio, the actress declared.

Osteopaths of Southland to Meet Tomorrow

Osteopaths from all sections of Southern California will assemble at the Alexandria tomorrow for the annual midwinter meeting of the Southern California section of the Osteopathic Association.

The business of the association will be conducted during the day and in the evening the annual banquet of the association will be given at the hotel. Papers on the causes and effects of faulty elimination will be read by leaders in the profession. Among the speakers will be Dr. E. W. Davidson, Dr. Wade Morris, Dr. Charles H. Spencer, all of Los Angeles, Dr. Dorothy S. Birlew of Pasadena, Dr. Elise Carlsen and Dr. William C. Bondies of South Pasadena.

GIVE FLOOD WATER CASH

The City Council yesterday adopted a report recommending that $20,000 be appropriated to the Board of Supervisors with the request that the board immediately notify Flood Control Engineer Reagan to proceed with work looking to the control of flood waters crossing San Fernando Road.

COLISEUM PROGRAM ANNOUNCED

Philharmonic Concert on Sunday to Present Works of Famed Composers

The program for the second Sunday concert of the Philharmonic Orchestra at the Coliseum will include the "March to the Cathedral," from Lohengrin; two movements from Tschaikowsky's Symphony No. 6, "Gopak," by Moussorgsky; Introduction to Act III of Lohengrin; "Tarantelle," by Nicode; Peer Gynt Suite No. 1, by Grieg, and Rossini's William Tell Overture. Sylvain Noack will conduct the concert.

W. A. Clark, Jr., founder and guarantor of the Philharmonic Orchestra, who is now in Italy, has cabled expressing interest in the Sunday concerts. Forecasts indicate the weather will be fair for the occasion.

NEW PHASE IN BUNKO INQUIRY

(Continued from First Page)

we can get copies of the affidavit or other evidence against him," Chief Heath said.

Ross is now attached to the Central division. He was transferred from the San Pedro division to the Central station in March, 1925. While at the harbor he worked with Officer Hache, in charge of the liquor suppression.

Last Tuesday's witnesses included a man known to have served time in the City Jail for Wright Act violations and others said to have been connected with a large ring of moonshine distributors.

Asked if the grand jury was not investigating the asserted operations of a bootlegging combine some months ago at the harbor, and elsewhere, Foreman Taylor said he could not discuss the case. He admitted that the witnesses were heard and said the grand jury has made "satisfactory progress" but said no details could be given.

The men and women heard by the grand jury were kept in investigators' quarters instead of the grand jury witness rooms, and were taken into the inquisitorial chambers one by one. Dymond is known to have been interviewing these witnesses for the past week. That other witnesses are to be called was indicated by the fact that the grand jury postponed the hearing for another day.

Delay in Trial of Drug Clerks Will be Asked

The preliminary hearing of Leo Wagner, Jr., assistant pharmacist, and of Jack A. Brotchiner, drug clerk at the General Hospital, on charges of wrongfully filling a prescription, is scheduled for this morning before Justice Marchetti.

S. S. Hahn, attorney for the two men, said yesterday he will seek a continuance of the case for further preparation. The two hospital employees are charged with preparing an overdose of novocaine which resulted in the death of Mrs. Anita Vasquez and Mrs. Evangeline Laneve.

Brotchiner and Wagner are at liberty on $5000 bail each.

Fiddlers Will See Replica of Ancient Violin

One of the features of the old fiddlers' contest which will be conducted tonight in the Goldberg-Bosley Auditorium, Sixteenth and Flower streets, will be a replica of a vjiolen, an Iceland violin.

The vjiolen is the property of Bjarin Bjoenson, an Icelander now playing in motion pictures. The instrument is the same as those used in the north country more than 1500 years ago.

The contest, sponsored by Capt. J. S. Riley of Los Angeles, is to arouse interest in the old-time melodies and dances.

A large silver trophy will be presented to the winning fiddler.

FIGUEROA ASSESSMENT MAP BEFORE COUNCIL

The tentative assessment district map for the Figueroa extension project, running from Second street to Pasadena avenue, was submitted to the Council yesterday by the Street Opening and Widening Committee. The report also carried the recommendation that the Building Department be notified to refuse to issue all building permits on Figueroa street, between Second and Pico streets, unless the applicants agrees to set back his structure to the point where it will not interfere with the proposed widening of Figueroa to 100 feet. The report will come before the Council for discussion and adoption today.

WIDOWS TO MEET MONDAY

The next meeting of the Widows' Protective League, open to members and prospective members only, will be conducted in the Rossiyn assembly room Monday at 8 p.m. A short business session will be followed by a social get-together hour, to welcome the new members and discuss the opening of the new downtown headquarters.

PRIZE IN BITTER LEGAL WARFARE

Maxine Simpson

SIMPSON BABY CASE RESUMED

Mother of Child Again Faces Mrs. Hall at Court in Effort to Recover Maxine

The court controversy over the custody of Maxine Simpson, 3 years of age, was reopened in Judge Archbald's Juvenile Court yesterday.

Several months ago Mrs. Irene Hall, with whom the girl has been for more than a year, petitioned to have the child declared abandoned so she might adopt her. Mrs. Simpson, the child's mother, said she had left the child with Mrs. Hall only until she could care for her.

Mrs. Hall collapsed after the hearing yesterday. It was said she had just received a telegram reporting her mother's death. The court allowed Mrs. Hall to keep the child until the action is concluded.

Mrs. Hall's attorney yesterday sought to introduce a purported relinquishment of the child's custody by Mrs. Simpson's husband. A divorce action between the Simpsons is pending, he said. Objection was made by Mrs. Simpson's attorneys.

Child Run Down Before Home by Woman Autoist

Susan Gillespie, 6 years of age, was struck by an automobile driven by Mrs. F. W. Prime, 1193 Palm street, Gardena, while playing in front of her home at 8400 South Vermont avenue yesterday, according to police.

She was taken to the Receiving Hospital and later to the General Hospital. She suffered a basal skull fracture and her condition is critical, it was said.

BUESCHER

Band and Orchestra Instruments

The Buescher Band Instrument Company is the largest producer of exclusively high-grade brass band and orchestra instruments in the world! Buescher makes only one grade—the BEST from every standpoint; design, materials used, workmanship, finish—all tending to infinite accuracy and richness of tone!

Saxophones as low as $80

Buescher Saxophones are the recognized leaders! They possess exclusive patented features which give them distinct advantage over all other Saxophones! They are easy to play and "easy to pay"—for a small down payment will make one of them your own, the balance to be paid in small monthly installments!

Southern California MUSIC COMPANY 806 and 808 So. Broadway

BUESCHER AGENTS

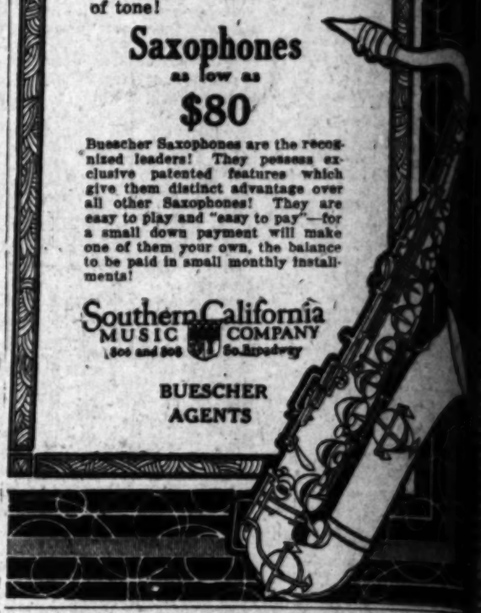

Says Greatest Rheumatic Medicine in All the World

Hundreds of Bottles Being Sold, Declares—A Guarantees It and Is Dispensing It To Many Sufferers In This Vicinity

"It does not matter to me whether you are disabled with cursed rheumatism or have only occasional twinges," says James H. Allen, of 26 Forbes St., Rochester, N. Y. "I know that Allenrhu, my own discovery, will stop the agony, do away with the gnawing pains and reduce the swollen joints."

"I know it will dissolve the uric acid deposits that have become deeply imbedded in joints and muscles and quickly drive every trace of rheumatism from your body. I know this because I was crippled for years and many times was unable to work, and Allenrhu made a well, robust, healthy man of me."

"I know because since I cured myself, hundreds have taken Allenrhu and speedily rid themselves of this agonizing disease."

Allenrhu is no laggard; it starts right in at once; it gets into the blood, searches out the poisonous uric acid deposits and in two days starts to drive the concentrated impurities that cause rheumatism, out of the body through the natural channels.

"The blessed relief this marvelous prescription quickly gives made for it thousands of friends say Los Angeles Druggists have been appointed agents in this city. It is Mr. Allen's discovery. If you live out of town ask him to send you full particulars.—[Advertisement.

"Electro-Magnetism for Health"

Two Free Lectures

by

Gaylord Wilshire

(Founder of Wilshire District)

Philharmonic Auditorium

(Burdette Hall)

8:15 Friday & Saturday Eve.

January 29-30

The Comfort You Need and the Style You Want

"THE KILDARE"

This stylish arch relief shoe meets all requirements of orthopedic science—combination measurements, roomy at ball and toes; snug fitting at heel; available in black, tan and white kid; two, three and four-strap models at—

$9.85 to $12.00

MELLINKOFF'S

"The Schirwan"

A new model, light weight, high arched, combination last, available in golden tan and black kid, at—

$7.50 and $8.50

RITE-FIT SHOES

"The Palmate"

Very attractive style, with extreme close fitting arch and snug at heel (available in all patent—and patent with tan combination).

FOR ARCH RELIEF

THE SWAN

Four eyelet tie and three button strap, combination measurements, black kid trimmed with patent leather, at—

$8.50 to $10.00

RITE-FIT SHOES MELLINKOFF'S FOR ARCH RELIEF TRADE MARK

344 South Broadway

...OFFICERS ...E BILTMORE

...ockholders Reseat ...rd of Directors

...siness Surpasses That of 1924

...Travel Increasing; ...Summer Seen

...ers and members of the ...directors of the Los An... who served in ...re-elected for 1926, ...ual meeting of the ...s of the hotel company ...The officers are: ...Louise Bowman, presi... ...Woods, vice-president; ...Orr, second vice-presi... ...R. Martin, secretary; ...MacArthur, treasurer; ...Reed, manager and as... ...secretary. ...board of directors is com... ...Leo Phillips, vice-presi... ...the Pacific Mutual Life ...Company; Walter Van ...ning, and William Wrig...

...TH MORE CUSTOM

...business of the Biltmore ...exceeded that of ...least 20 per cent, ac... ...Charles Baad, the ...Every department has ...substantial increase," said ...It has been particu... ...during the last three ...which have shown a daily ...at least 100 names in ...that of the correspond... ...months last year. ...winter travel this season ...better than at any time ...hotel opened, and it ...earlier, many tourists com... ...before Christmas. I be... ...largely due to the ...there has been a reac... ...Florida. I have been ...many of our eastern ...their experiences with ...conditions in that State ...induced them to de... ...California for their win... ...this season."

...TIONS COMING

...added that the out... ...business during the sum... ...better than at this ...1925. ...have a larger number of ...rooms booked than at this ...year, and also are receiv... ...greater number of applica... ...summer tourist reserva...

...general prosperity that ...throughout the country, in ...opinion, will bring a greater ...of visitors to Los Angeles ...than for many years

...FICE QUIET ...POLAND IS ...ID TO REST

...Minutes of Silence ...served as Tribute to ...mer City Employee

...minutes of silence was ob... ...by the City Prosecutor's of... ...today in honor and memo... ...Chief Investigator Poland ...last rites for the former city ...were being conducted at ...Lowe funeral chapel. ...period of silence was ob... ...at the suggestion of City ...Friedlander as a mark ...to Poland, his unfail... ...to his friends and duty ...valuable service to the ...

...City Prosecutor himself and ...of Poland's fellow-employ... ...attended the funeral services. ...trying cases in court were ...and others who remained ...the office open ceased work ...the period of the service. ...large floral wreaths were ...the chapel by Poland's for... ...associates and other city de... ...Rev. Glenn MacWil... ...conducted the services at ...and Masonic rites were ...Inglewood Cemetery, where ...were interred.

...died Monday night of a ...illness after having been ...employe of the city since ...was a popular leader in ...Masonic Lodge and ...Employees' Masonic Club. ...known throughout the ...an expert adjuster of thou... ...marital and neighborhood ...which he settled out ...connection with his du...

...IR BEAT ...OMAN IN ...ASH THEFT

...M. O. Anderson Bad... ...Injured When She Tries ...Phone for Police

...M. O. Anderson was in a ...condition yesterday at her ...6493 South Wall street ...result of a beating given ...two roughly clad men who ...into her residence shortly ...

...ding to Mrs. Anderson, she ...awakened by the intruders ...through a window in the ...of her home. Quickly ...from her bed and ran ...telephone. Just after she ...for the operator one of ...rushed up and struck ...mouth. His companion ...a pen knife and severed ...wires. The two of ...then set upon Mrs. Anderson ...she had fallen to the ...and her on her bed and ...gagged her. Then after ...efforts to choke her to ...forced her to disclose ...place of her money, ...obtained $80 in cash and ...

...LS SAY GOOD-BY

...Normal Arts Senior High ...girls held their farewell ...at the Girl Reserve club... ...of the Y.W.C.A., 941 South ...Grand street, last night, with ...twenty-five members of the ...as their guests. Some of ...senior high girls have been ...courses all through their ...school course.

SEVEN WINNERS TO TOUR EUROPE

Oratory Contest Offers Rare Opportunity

Itinerary Will Comprise Historic Scenes

Education and Pleasure Victors' Reward

All high-school pupils in Southern California under 19 years of age February 1, 1926, are urged to enter the National Oratorical Contest on the Constitution, which opened the 24th inst.

Prizes include a free tour of Europe and large cash awards.

Orations must not require more than ten minutes for delivery and must deal with the Constitution of the United States or the relation thereto of Washington, Hamilton, Jefferson, Franklin, Marshall, Madison, Webster or Lincoln; or America's contribution to constitutional government.

The contest will close in the Southern California territory at Los Angeles on May 14. National finals will take place in Washington June 14. The Washington finalists will sail for Europe July 2.

Unusual opportunities to gain first-hand knowledge of the Old World are afforded by the free tour of Europe which this year constitutes the major prize offered high-school pupils who take part in the National Oratorical Contest and which will be awarded to each of the seven finalists.

The itinerary of the European trip includes visits to some of the most interesting places in England, France, Germany, Italy, Switzerland, Holland and Belgium. Upon arrival at Cherbourg, France, on July 9, the party of young American orators will board the train for Paris, which will be seen during the gay holiday season of the French capital. There will be trips by motor to all the principal nearby points of interest, after which the visitors will motor to the palaces of Malmaison and Versailles. They will see the Louvre, the Luxembourg, the Cathedral of Notre Dame, National Pantheon and the tomb of Napoleon.

VISIT BATTLEFIELDS

After the visit in and about the capital there will be motor trips to many of the battlefields of the World War, including Chauteau Thierry, Belleau Wood and Rheims. Special ex-soldier guides will be present to explain to the Americans the most interesting and stirring features of the engagements in which the United States helped to make world history.

In Italy the party will visit Genoa, the birthplace of Columbus. Moving on to Venice, the historic San Marco and the Doges Palace will be inspected. There also will be fascinating gondola trips about the city and on the lagoons at night. Other interesting places to be visited in Italy include beautiful Lake Como and Milan, with its great marble cathedral. The visit in Switzerland includes an excursion on Lake Geneva and a trip over the Bernese Oberland Railway, from which point the world-famed snow country of Switzerland can best be viewed.

In Germany a trip through the Black Forest will bring the party to Weisbaden, whence it will proceed by Rhine steamer to Cologne, after which the journey continues to Berlin. In this city there will be visits to the museums, the City Palace, the Protestant Cathedral, the Tiergarten, Unter den Linden, and the royal palaces and gardens at Charlottenburg and Potsdam.

Leaving Germany, the first stop on Dutch soil will be made at Amsterdam, where the local and neighboring quaint points of interest will be visited. There will be boat excursions through the canals, past many ancient windmills, to the Isle of Marken in the Zuyder Zee, whose inhabitants still wear the picturesque old Dutch costumes. The Hague will be visited, with its Peace Palace, the House-in-the-Wood and the extensive bathing beaches at Scheveningen.

TOUR OF BELGIUM

The journey will then continue into Belgium, where several days will be spent at Antwerp and Brussels. A drive will be made in Antwerp, where will be viewed "The Descent from the Cross," the castle of the Steen and the Town Hall, while in Brussels the points of attraction will include the Hotel de Ville, the Operahouse, the Garden Botanique, the Cathedral of St. Gudule, the Guild Houses and the Palace of Justice. An excursion to the battlefield of Waterloo will be an interesting side feature of the stop at this point.

The English portion of the journey will begin in London where all outstanding points of historic and general interest will receive the attention of the party. The London itinerary includes Buckingham Palace and the Houses of Parliament, the Tower of London, the National Gallery, the Tate Gallery, St. Paul's, Westminster Abbey, Trafalgar Square and the British Museum. A rural motor trip to Windsor will follow, the party being escorted through the castle and being given an opportunity to view those notable historic points, Eton, Stokes-Poges, Henley, Warwick, Kenilworth, Stratford-on-Avon, Oxford and Sulgrave Manor, the last named being of special significance to contestants as the home of George Washington's ancestors.

With the English tour ended, the party will sail from Liverpool for Canada, going up the rugged St. Lawrence, past Quebec to Montreal, where the party will disband.

ASSESSMENTS CONFIRMED

The revised assessments on the Banning and E street Improvement district, in the Wilmington section, were confirmed yesterday by the City Council, which on Wednesday listened to protests. The improvement contemplates the filling of a number of streets and will add traffic in that territory.

Bullock's Closes at "One o'Clock Saturdays"

Last Half Day of January Linens At Bullock's Saturday (Not Today)

Felice Step-in Girdles—Saturday Morning, $3.50

"Felice" stands for high school and college girls' fashions selected by a group of experts from most of the large cities in the country. Not only are there Felice Dresses, Felice Hats, Felice Coats and Felice Shoes, but Felice Foundation garments including girdles, brassieres and corsettes.

These Felice garments are confined to Bullock's exclusively in Los Angeles. Many styles of foundation garments have been designed recently to meet the demand. The sort of garments so necessary to wear under Felice frocks.

The Felice Step-in Girdle mentioned above is outstanding. Fashioned of elastic and brocade, with the back entirely of brocade to prevent stretching and rounding. Lightly boned. Four hose supporters attached.

Sizes 26 to 32, featured Saturday morning at $3.50.

Corset Section, Bullock's Fourth Floor.

4 Art Gift Store Items, $1 ea., Saturday Morning

Card table covers of linen in a variety of plaid effects. With corners embroidered. Bound with black. $1.00 each.

14-piece service set stamped to embroider on white art cloth. 1 center, 6 oblongs, 6 napkins, 1 buffet set—$1.00 complete.

Sanitas luncheon sets of 5 pieces (1 center and four oblongs) in a number of good designs. $1.00 set.

Stamped to embroider rompers of fast color cotton in rose, yellow, green, and white. For children 1 and 2 years. Rompers are fully made, $1.00 each.

Art Gift Store, Bullock's Second Floor.

300 Large Silk Fluffy Roses, 75c Saturday

These smart costume flowers specially priced and featured for Saturday morning in Bullock's new Flower Section. They lend that festive springtime note, and provide an inimitable touch of color. At this low price they are exceptional values. In colors, orange, wood, pink, peach, blue, fuchsia, purple, blue and green. 75c each.

Flower Section, Bullock's Street Floor.

Towels at 7 Low Prices for Saturday Morning

Serviceable Towels Featured at 25c Each!

Red and blue checked linen glass towels (hemmed all ready for use) 18x28 inches, 25c each.

Firmly woven bleached Turkish bath towels, double thread weave (18x36 eaches), 25c each.

Hand towel size Turkish towels with colored stripes woven through (17x35 inches), 25c each.

Large, heavy white cotton huck hand towels (18x36 inches), 25c each.

Towels at 45c Each

Very fine woven white Turkish towels with fast color Grecian borders (21x40 inches).

Towels at 65c Each

Extra large fine quality Turkish bath towels with wide band borders in colors (24x46 in).

Towels at $1.00 each

Fine linen huck towels with plain band borders in colors, hemstitched (18x30 inches).

Towels at 55c Each

Good weight linen hemstitched huck towels with blue and gold borders (18x32 in.).

Towels at 75c Each

Good Turkish bath mats in colors (22x38 inches). Fine quality linen hemstitched huck towels with damask pattern borders (18x32 in.)

Toweling, 15c Yard

16 inch cotton toweling with heavy twill or glass check weave (16 inches wide).

Towels, Bullock's Second Floor.

Novelty Fabric Gloves, $1.10 This Value for Saturday

1800 Pairs of these fine imported sueded fabric gloves are priced extremely low by Bullock's for Saturday morning. From a French manufacturer of note. They come in flare and turn-back styles. Cuffs are trimmed effectively with fine plaitings or embroidery. Embroidered backs. In the fashionable shades of cinnamon, mode, toast, tan, bark and light gray. Priced much below usual at $1.10 a pair.

Gloves, Bullock's Street Floor.

Kayser Lisle Union Suits Are Priced 95c For Saturday

A special purchase enables Bullock's to offer these splendid lisle union suits at this special price.

All are made with underarm shields and have the marvel fit features. Knee length. They come in either built-up or bodice top and are available in flesh or white. An excellent weight of underwear for this time of year. Sizes 34 to 44. 95c each.

Women's Knit Underwear, Bullock's Fourth Floor.

Light Tan Oxfords for Young Men---For Saturday, $5.85 Pair

Every young man who wears a size from 6 to 9½ and who is interested in a pair of new shoes should see these. Oxfords in the popular light tan shade, in the much-in-demand square-toe last. With wingfoot rubber heels.

Of course $5.85 is much lower than the usual price of oxfords like these. Secured specially for the last Saturday morning of the month—at Bullock's, emphasizing the values sponsored by "One o'clock Saturdays"—$5.85.

Bullock's Fifth Floor.

White Wool Coatings Featured Saturday, $1.75 and $2.45 Yard

Fractionally priced for Saturday morning at Bullock's. Many of this season's newest patterns and basket weaves are included at this low price. They are 54 inches wide and white only. Also suitable for suits and sports skirts.

All wool white dress Flannels preshrunken, in 50 inch width, are exceptionally priced at $2.35 a yard.

Woolens, Bullock's Second Floor.

Corduroy Trousers Ready for Little Chaps, Saturday, $3.45

In golden tan, in brown, in soft powder blue—long corduroy trousers for little fellows 2 to 12 years—a new supply for Saturday morning at Bullock's Store for Boys. At $3.45.

Pullover Sweaters to Wear With Them

Like the one the small boy sketched is wearing. Plaids and checks in browns, tans, grays and blues. With long corduroys they form the popular outfit, $5.50.

Rain is Predicted, Has the Boy a Yellow Slicker?

Bullock's Store for Boys suggests water-proof slickers with military collar, corduroy trimmed for boys 6 to 18 years, $4.50. Sou'Wester Hats to match at 75c.

For Protection Against Rain or for Motoring—The Gaberdine Coat

With military collar, raglan sleeves, slash pockets. Double breasted and belted. Sizes 4 to 16 years at $17.50. Store for Boys, Bullock's Fifth Floor.

—makes a splendid threshold for 1926, for this year it is going to be Bullock's endeavor to keep Bullock's in your mind constantly throughout the year as your Resource for Good Linens, Linen Values, and Service.

"Ireland Bros," "Old Bleach," "John S. Brown's," "York Street," "Gold Medal," and other fine grades of Irish linen table damasks at "lowest prices in years."

New! Irish Linen Sets Special at $3.75 Set!

Closely woven cream white linen with woven borders in colors. Some with small jacquard patterns woven in! 54x54-inch cloths and six 17-inch napkins.

An extraordinarily low price on this grade of linen.

Other Linen Values—

12½ inch hemstitched linen tea napkins, $3.35 dozen.

17 inch bleached Irish linen napkins, $3.35 dozen. 20 inch napkins, $4.95 dozen.

2x2 yd. bleached Irish linen cloths, $3.95 each. 2x2½ cloths, $4.95 each.

54 inch heavy linen damask cloth and 6 napkins, $4.35 set.

Brown's Shamrock linen cloths: 2x2 yd. size, $5.85 each; 2x2½ yd. size, $7.35 each; 21½ inch napkins, $7.35 dozen.

2x2 yd. "Old Bleach" linen cloths, $11 each!

Bullock's January Linens will close at "One o'Clock Saturday." Bullock's Linen Room, Second Floor.

Dark Coated Chocolates, 50c for Saturday

Bullock's is finding that these dark coated chocolates are selling readily as a Saturday morning candy special!

As one person said after sampling these Bullock chocolates: "The snappy dark chocolate gives an extra good flavor to the various centers."

Buy a 12 oz. special box this Saturday morning at Bullock's—50c.

Candy Section, Bullock's Street Floor.

Negligee Garters, 35c for Saturday

A special Saturday morning value. Garters are indispensable items of the wardrobe these days and a selling of them at this low price is unusual indeed. These are the fancy shirred ribbon type and come in two and three tone color combinations. Trimmed effectively with dainty ribbon flowers and rosettes. 35c a pair.

Notions, Bullock's Street Floor.

PUBLISHERS
THE TIMES-MIRROR COMPANY
OFFICERS
HARRY CHANDLER, Pres. and Gen. Mgr.
MARIAN OTIS CHANDLER, Vice-Pres. and Secy.
FRANK X. PFAFFINGER, Treasurer
HARRY E. ANDREWS, Assistant General Manager and Managing Editor
DIRECTORS:
Harry Chandler, Marian Otis Chandler, Frank X. Pfaffinger, Mabel Otis Booth, Harry E. Andrews.

Los Angeles Times

EVERY MORNING IN THE YEAR
DAILY FOUNDED DEC. 4, 1881—45TH YEAR

Average for every day of December, 1925..147,362
Sunday only average for December, 1925....209,849
Average every day gain over December, 1924 2,042
Sunday only gain over December, 1924..... 11,844

OFFICES:
New Times Building, First and Broadway.
Branch Office No. 1, 631 South Spring Street.
Washington Bureau, 504 Bibbs Building.
Chicago Office, 360 North Michigan Avenue.
New York Office, 286 Fifth Avenue.
San Francisco Office, 742 Market Street.
Seattle Office, 2212 White Henry Stuart Bldg.
Paris Office, 150 Rue Saint Honore.
In addition to the above offices, The Times is on file and may be found by European travelers at the following places:
150 Rue St. Honore, Paris.
123 Fleet St., E. C. 4, London.
Hotel Excelsior, Rome.

LOS ANGELES (Loce Ahng-hayl-ais)

MEMBER OF THE ASSOCIATED PRESS
The Associated Press is exclusively entitled to the use for republication of all news credited to it or not otherwise credited in this paper and also published here within.

The Times aims at all times to be accurate in every published statement of fact. Readers who discover any important inaccuracy of statement will confer a favor by calling attention of the Editorial Department to the error.

THE HANDSOME WAITER

Bad luck is just as likely to come as anything else to the man who waits.

READY TO UNTIE

The clerk in the divorce court says he can sit at his desk and watch the turn of the tied.

BEAUTY AND BRAINS

A Kansas school-teacher, daughter of a college professor, has just won a beauty prize. Thus proving that the derided and disputed combination is possible.

PULLING THE WOOL

A good many times when a man thinks he is deceiving his wife he isn't doing anything of the kind. He is only fooling himself. He isn't pulling the wool. He is pulling a boner.

WORKS BOTH WAYS

The European tour of a university glee club has been canceled because there has been too much jazz on the program. Perhaps this is in the interest of peace and good will. There can be no more entangling alliance than is supplied by a batch of jazz and perhaps the Old World would avoid mixing with us on those terms.

LADY BILLBOARD

Another aisle has been opened for the skirts. In England they are taking the place of the old-time sandwich man, who was usually a hobo with signboards draped about his neck—fore and aft. The London merchants have found that smartly dressed girls create much more of a sensation in this role and add to the reputation of the store.

STORE SERVICE

An eastern merchant is trying an experiment in public service that is at least bringing a form of popularity to his great store. The ladies' waiting-room is also an information bureau and intelligence office, equipped with a clerk, a shopping guide and a page. Nowadays a big store is expected to provide everything from a haircut to a divorce lawyer.

LIFE IS SHORT

Life is short—don't make it shorter. This is a safety slogan much in use in England and won the first prize in a recent contest for snappy sanity phrases. It was found, however, that it was created by a naval officer who had been decorated several times for special acts of daring and was known as one of the most reckless men in the service.

SULTAN OF SWAT

Reports are that Babe Ruth has worked off at least twenty-five pounds of his excess baggage and indicates a determination to get back into the game with all his arms and legs. He insists that he cannot only duplicate his best season, but improve upon it. There is only one way to furnish proof. If he can deliver the goods he will still be the crack hero.

A GENTLE PERIOD

The administration of President Monroe—just 100 years ago—was specifically recognized as the era of good feeling. There were few issues before the people and virtually but one party. The Monroe Doctrine, which came into being at that time, was calculated to extend the good feeling over the rest of the hemisphere, but its application has sometimes invited the petulance of other peoples.

THE MUSE OF HISTORY

Somebody mentions the fact that as late as 1915 that standard work of annual biography known as "Who's Who in America" did not contain any mention of or reference to either Warren G. Harding or Calvin Coolidge, although both have frequently appeared in newspaper headlines since. This would show that the Americans do not have to go back very far in history for their Presidents.

A BIT OF REALISM

In a Russian theater when it came time for the hero to kill the villain he did that very thing. The bad man was shot through the head with a genuine bullet and he fell dead on the spot. The audience admitted that it was the most realistic performance they had ever seen. If this idea of using real lead in stage artillery should be extended to Hollywood there would be room in the movies for a lot of new heavies.

THE MONEY MARKETS

Securities listed on the New York Stock Exchange increased in value last year to the extent of more than $5,000,000,000. A good many people will say that these are paper profits. It is true, but it is also true that at least 80 per cent of it could be passed through the bank as real money. It represents the public conception of the increased earnings of industry and commerce as represented by the corporations. There can be no question of the actual prosperity of the country in the face of such figures as these.

THE PROMISED LAND

Hope deferred is not hope abandoned. The three-year campaign for American participation in the World Court has been brought to a successful conclusion. Through ratification of the World Court protocol by the Senate our government has shown its willingness to substitute justice for force in the settlement of international disputes. Any other course would have been unworthy the traditions of our republic and the character of the American people and American institutions.

Opponents of the Court say it is the first step in involving this country in entangling alliances. Such a contention discloses their ignorance or insincerity. Every treaty with a foreign power is a limitation of our freedom of action, and in this sense it is an entangling alliance. One can scarcely imagine an alliance more "entangling" than our co-operation as an associated power with the Allies in the World War.

The Hague Tribunal was the result of an American dream of peaceful solutions of international problems. The World Court simply represents in concrete form the ideas that first gave birth to the Tribunal of The Hague. That the American people should refuse to support their own child was unthinkable.

It is true that the ratification with amendments of the World Court protocol does not make us a de facto member of the Court. The reservations must first be accepted by the governments at present members of the Court; and discussions in some parliaments over permitting this country to join the Court under exceptional conditions may delay actual membership for several months. But the main objective has been won. Our government has expressed its willingness to co-operate in the settlement by arbitration of international disputes. It has signified its willingness to be represented in the high court of the nations in the codification and interpretation of international law.

We have done no more than could have been done in 1919 if President Wilson had taken the same view of the debate over the League of Nations that President Coolidge expressed during the discussions of reservations to the World Court protocol. President Wilson said, in substance, "it must be done my way or remain undone," and he sent members of his Cabinet to lobby against ratification with reservations. President Coolidge, on the other hand, said that he was willing to accept any reservations which still made it practicable for this country to function as a member of the World Court. The toleration of Coolidge won where the arbitrary attitude of Wilson lost.

Because he refused to accept compromise ratification President Wilson was destined to pass like Moses on Mount Moab without seeing his people set foot in the Promised Land. President Coolidge is the Joshua that leads us from the wilderness of isolation into the promised land of international co-operation, international arbitration and international peace.

Now that the fight is over, how trivial appear the arguments of the bitter enders! One has but to read the reservations to receive the assurance that we have surrendered no part of our traditional independence. The following extracts from the Swanson reservations set forth clearly the conditions under which our government accepts membership:

> The signature of the United States to the said protocol shall not be affixed until the powers signatory to such protocol shall have indicated, through an exchange of notes, their acceptance of the foregoing reservations and understandings as a part and a condition of adherence by the United States to the said protocol.
>
> Resolved, further, as a part of this act of ratification that the United States approve the protocol and statute hereinabove mentioned, with the understanding that recourse to the permanent Court of International Justice for the settlement of differences between the United States and any other state or states can be had only by agreement thereto through general or special treaties concluded between the parties in dispute; and
>
> Resolved further, that adherence to the said protocol and statute hereby approved shall not be so construed as to require the United States to depart from its traditional policy of not intruding upon, interfering with, or entangling itself in the political questions of policy or internal administration of any foreign state; nor shall adherence to the said protocol and statute be construed to imply a relinquishment by the United States of its traditional attitude toward purely American questions.

Our government thus expresses its willingness to accept membership, provided it can do so without sacrificing its traditional independence. Whether the other signatory governments will agree is the question of the future. If they accept our signature to the protocol with reservations, then the issue is closed.

If they decline this country will be justified in declining to accept membership. We are not fleeing to the Court as to a house of refuge. It is not a case of membership at any price.

THE PEACEFUL SWISS

Practically untouched by the crime wave which has swept over the world since the war, Switzerland is so little given to the dangerous tendencies that have marked other nations during the reconstruction period as to have shown no increase in the number of homicides or other crimes. According to a compilation made by Congressman Theodore E. Burton of Ohio, the homicide ratio per 100,000 of population in Switzerland on a ten-year average is only two-tenths of 1 per cent, while in the United States it is 7.2, or thirty-six times greater. Mr. Burton says that in this regard Switzerland has made the most commendable record of any country in the world.

Respect for the law of the land and for the decalogue is deeply implanted in Swiss nature. The people of that little country, which is less than half as large as the State of Maine and only about three-fourths the size of San Bernardino county, go about without fear of the assassin's weapon. They are painstaking in their efforts to weed out undesirables. The Communists have tried for years to gain control of the country, but never have made any very remarkable inroads. In the October elections to the national legislature they were badly defeated.

The government, however, is of a somewhat paternalistic nature, and in some of the cantons it is markedly so. Switzerland, like all other countries, has been paying a ghastly toll of human life to the automobile. A palliative measure has been taken by the canton of Zurich, where accident insurance has been provided for public-school children. About 150 communities are making use of this insurance. An average of 1000 francs is paid in case of accidental death, 500 in case of disability and 3 francs a day for medical treatment.

The Swiss are a sober, thrifty people. There is little drunkenness among them, which doubtless accounts in part for the fact that there is so little crime. Last year the prohibitionists came near carrying the country at the polls and they still have strong hopes of doing so.

Not only in the matter of respect for the law, but in their regard for esthetic values, the Swiss lately have shown marked superiority. To a country littered with billboards and bristling with telephone and electric-light poles it will be interesting to note that the Federal Railway Board of Switzerland is contemplating the placing of a proposed high tension electric transmission line under ground between Pfaffikon and Rapperswyl, as otherwise the tall supports and cables would, in the opinion of a majority of the board, destroy the charm of one of the finest landscapes in Switzerland.

America, by slow degrees, may yet reach such estnetic height, and it is sincerely to be hoped that within the next few years we may at least approach the low crime record of that land of peace where the League of Nations has its seat and where, in the little town of Locarno, was signed the instrument already famous and potent among the peace treaties of history.

POETIC LICENSE

"Several States report that there are not enough poetic licenses to go around." This is the brutal way an editor disposes of a difficult situation.

It may all be true, but is it necessary to state the truth so ruthlessly? Poets are sensitive and high-strung. May there not be great danger of dampening the ardor of blooming idiots who are just bursting into bud?

There is never a lack of engineers' licenses, nor real estate dealers' licenses, nor automobile licenses. Preachers' licenses and marriage licenses and fishing licenses seem to be procurable upon application. Then why should such a situation arise for the poets?

Can it be that we do not properly appreciate our poets? Did not the poets grow wings on angels through the ages and so suggest to hard-headed business the possibilities of flying? If the poet had not been flying his kite through the years would electricity run our machinery? If the poet had not dreamed of "the federation of the world" would we even be thinking of a League of Nations.

If a lover have something inside of him bursting to come out, why not give him a license? Poetic license often precedes marriage license. Can it be that the shortage of poetic licenses has had something to do with the vast increase in divorce? Have we abstracted all the romance from marriage?

What if this shortage had occurred just when Browning or Shakespeare applied at headquarters! They may have had little more to recommend them in the beginning than poets of a later model.

THE BIG HEAD

For years we have thriven on the theory that the brain of man becomes larger as he ascends the scale of intelligence.

Comes a news item and iconoclastically shatters our notions and announces that "The stone-age men in Africa had big brains, even if they were lowbrows." Sir Arthur Keith dared to say it before the Royal College of Surgeons.

The prehistoric Adam of Africa had a head three-quarters of an inch longer than that of his descendants. His brain was 12 to 13 per cent larger than that of even the average European.

Now it appears that a vast dome of thought is not an outcropping of intelligence at all as we had vulgarly supposed—it is but the index of a portly digestion.

The phrenologist has been all wrong about an elevated cranium housing a gothic devotional spirit—it may be just the switch box of a world-famed halfback.

A bald pate is not necessarily an indication of accumulated wisdom—it may be the high sign of accumulated beef and trip-hammer fists. These powers require large reservoirs of mental juice to keep the plant running.

A grey head may not signify piety at all—it may be the crown of an alert pirate or an agile highwayman. It may indicate that a large amount of intellectual acumen has been used up in hasty and successful departure.

The year 1925 has had two outstanding figures who have used up more newspaper space than any others: Nurmi and "Red" Grange. The dimensions of their heads have not been announced. We have been too much concerned about their running extremities. Possibly legs like theirs require considerable mental output.

One would infer that Webster's brain was so large; not because he was superintellectual, but because he was extra-animal. Thought does not seem to require as large a factory as we had always supposed.

THE UNDEFEATED CHAMPION

By James J. Montague.

Although I am not lacking in ambition
And often plan important things to do
I always have a bit of inanition—
And drop the job before I'm half way through.
I start with keen and eager animation,
I finish dull and sluggish, like a worm,
I wish I had the calm determination
Of a germ.

A germ decides that you or I should suffer
The dismal inconvenience of a cold,
And being no mere crude vainglorious bluffer,
He bares his fangs and savagely takes hold.
You try to starve the brute by meager diet,
Your doctor seeks to knock him for a row—
But you cannot persuade him to be quiet
Or let go

He gathers reinforcements as he labors,
His devastating devil's work to spread,
He sends and gets his relatives and neighbors
Who drive you, feebly fighting, to your bed.
He knew you would be easy when he picked you,
Despite your early show of sullen grit,
And not until you own that he has licked you—
Will he quit.

The bee can sting but once, and he is finished,
Yet what a reputation he has won!
The germ, with zeal forever undiminished
Keeps on till what he meant to do is done.
The lion and the tiger no more bite us,
And to their very lives we've set a term,
The only living thing that can affright us
Is the germ!

[Copyright, 1926, by the Bell Syndicate, Inc.]

In a Quandary

[Protected by George Matthew Adams]

SOWING AND REAPING

BY THE SUBURBANITE

I've been reading a book which filled me with high inspiration, made me want to be all a true gentleman ought to be. And it set me pondering.

* * *

How often one reads a book which rouses all his finer admirations, makes him see clearly that nobility, courage and unselfishness are the only things worth living for and then closes the book and goes right on in his daily life of selfishness, greed, envy and pettiness. And what a waste it is of our finer possibilities.

* * *

It almost makes one feel it isn't worth while to write sincerely and think greatly. But that is far from true. Imperfect as human nature is, it has come a long way forward as a result of the inspirations of literature. Even the books we soon forget have their part in molding our characters and all of us strive somewhat toward being like the characters we admire.

* * *

I believe the romantic literature a nation reads does more to establish the ideals of its people than do all its creeds. I still remember the thrill I got, as a boy, from "The Prisoner of Zenda." It was the great scene in which the hero, pretending to be the king, learns that the real king is in deadly peril. He has proved a better man for the people than the real king, he loves the Princess Flavia and she loves him. It almost seems his duty to the state, his love and himself to keep silent, and when he tries to say he has done wrong Flavia reminds him that "the king can do no wrong." Even when he tells her he is not the king she passionately cries that he is her king. "Your king shall do no wrong," he replies, and rushes out to meet what seems inevitable death in defense of right and honor.

* * *

For years those words rang through my boy daydreams. I longed to be somebody's king—of the kind that did no wrong. I'm sure I never heard a sermon which did me one-twentieth the good.

* * *

That was only one of thousands of such inspirations to a nobler life. Yet I'm a pretty bad old cuss, after all; which goes to illustrate what I said in the beginning.

* * *

But it also shows what a responsibility rests on any man who writes for publication. The man who writes smut, the magazines which publish it and the films which popularize it may be affecting lives many years hence. On the other hand, those which give us only platitudes and goody-good stories may do even more harm by making us sick of what is fine.

* * *

I think this would be a better world if more writers could achieve one effect in which, it seems to me, W. J. Locke excels. Locke is far from being prude or Puritan and writes like a man of the world; but every time I read one of his books I feel as if I had spent a week under the influence of a most gentlemanly mind.

Pat's Pun

Magistrate: You are charged with stealing two pounds of snuff. What have you to say?

Irish prisoner: Sure, yer honor, Ot thought snuff was made to be pinched.—[Boston Transcript.

LETTERS TO The Times

Eleven Jewels

LOS ANGELES, Jan. 28.—[To the Editor of The Times:] Having followed the meanderings of your Politeness Reporter for the past week with unusual interest, I am sending you just a leaf from my daily book of experience.

As a real estate salesman I had had rather a hard morning, meeting with much the same results as did the P.R. in his house-to-house canvass.

Rang the bell of a modest brown bungalow. A kind, motherly, Irish woman of middle age responded.

God must have loved the Irish in an especial manner; He put put so much sweetness into their souls.

She gave me a new supply of courage to finish the day, just with her courtesy and kindness. She wasn't interested in real estate at all.

Upon my second visit, having voiced my appreciation of her courtesy, she took my note book and wrote on the fly leaf a little poem which she uses every day:

"Her Poem"

There are eleven little words I would have you to know,
They are good morning, good evening; good-by, pardon me, thank you and please,
Just use them often wherever you go,
There are few words more useful than these,
These eleven little words are possessed of more power than money or fame can give,
Just commit them to memory, this very hour, and use them as long as you live.

MRS. J. C. RICHARDSON.

Why Block Thoroughfare?

LOS ANGELES, Jan. 27.—[To the Editor of The Times:] May I ask why P.E. trains entering the new tunnel at First street and Glendale Boulevard must needs stop for a moment or so, directly blocking this busy thoroughfare? Evidently somebody blundered in the design of the approach to the tunnel or the P.E. cares nothing for the convenience of the public. The P.E. has a long stretch of private right of way south of First street; why doesn't it stop its trains there if this stop is necessary?

If this practice is to be continued, I know of one vote the P.E. won't get when any matter affecting it is placed on the ballot.

J. H. MARTIN.

Union Depot Project

LOS ANGELES, Jan. 26.—[To the Editor of The Times:] Why should not the most beautiful city of the West, if not in the world, have a union depot, to compare with its size, to grace its dignity and beauty?

True it is that we owe a great deal to the railroads, but are they not also in the debt of the people of Los Angeles? Is it not the people who have made possible their various railroad systems?

It is due Los Angeles to have a union terminal depot that would be a pride to the city, a comfort to its citizens and a joy to tourist guests.

The Plaza district, with its trim little park, was once the pride of this City of the Angels, in years passed fair ladies in hoop skirts and poke bonnets promenaded its walks or sat upon benches beneath the shade of its rare trees. Compare those days with the present. Can this beauty not be restored?

Why is one of the most valuable business sites allowed to go to rack and ruin, a veritable eye sore, buildings that once represented the standards of this city in a state of absolute decay, harboring what——? F. MARTIN.

Tourist Protests

LOS ANGELES, Jan. 20.—[To the Editor of The Times:] Why all this publicity campaign to induce people in Eastern States to remove at once to California as the most desirable place in the world. Florida is using the same propaganda to get people there. It surely does give us tourists a tired feeling. There are other places to live. As to Los Angeles county being in value above every other county in the Union in grains, fruits, etc., will say, take the same area in any part of the State of Iowa, as there is no waste land, the value in grain, stock, hay, poultry is far ahead. The State is much smaller, yet ranks above California. Every State has its advantages and disadvantages, so why discriminate? Any merit in location is soon known without this tiresome propaganda.

MRS. A. MORLAND.

EIGHTY YEARS YOUNG

(Written on his eightieth birthday, January 18, 1926.)

"I'm eighty young," the poet said,
His eighty years had quickly fled.
Methuselah died young in years,
Compared to ages of the spheres;
And Chatterton was old, I ween,
Whose world age ceased at seventeen.
But souls are never dimmed by age;
Immune are they from fiercest rage
Of elements—of war's alarms—
Of nation's cruel clash of arms—
From oceans' waves howe'er so fierce—
From cannon balls, although they pierce
The strongest forts which on them frown
And crush their walls in fragments down—
From depths of seas howe'er so low—
From fierce volcano's lava flow;
And poison gases' savage trend
Can bring no soul to timely end.
So after eighty years on earth,
My soul is young as at my birth—
When four score years ago I came
And oped my eyes in Dixmont,
Maine.

WALDO M. YORK.

PEN POINTS

If only we had saved a bit of anthracite to show the children.

Most of the "new" ideas are the old ones dug up from the dump heap.

He isn't really a sporting man, did unless he thinks he knows more than the doctor.

The clothiers still make those snappy things for young fellows. The only difference is that the boys buy them.

Even if college doesn't teach them anything, it keeps them from bragging about being ignorant.

Among the things regretted of a man when the world's fool on his neck are moral scruples.

Well, Mr. Hoover, the rubber in the East is doing its best to conserve the rubber supply.

Perhaps the pedestrian could have a pistol to protect himself, but how could he use it with both hands aloft?

It is hard to remember that you were a boy and even harder to remember if you're a girl.

California is one up on Florida hasn't learned to boom of native sons.

The Charleston is said to be wagging your ears; it allows no thrill except for the spectator.

Home is a place where nobody calls you "an old dear" or somebody else calls you "fat."

The upper class is the one that buys the more expensive selections of sealskin.

Men are morbid by nature, but never hear an amateur golfer praising pleasant weather.

An "improvement" on a motor is just some little dodad that makes as a talking point.

You'll notice that the advocate of common sense seldom gets the opposition credit for any.

Some people don't get there for years and some learn all about one another more quickly.

Correct this sentence: "Myrtle Mabel has a wonderful voice," said she, "but we never ask her to sing for guests."

A kiss may be heard, but can never be seen.

An ounce of prevention is a good antidote for remorse.

Unselfish women make the best wives and the worst husbands.

The egotist, being all for himself, expects the rest of us to be all for him.

It is only as an afterthought that some people realize that they have been previous.

Standing on your dignity is going to help you to see over the heads of the crowd.

RIPPLING RHYME

ON THE ROAD

My car was stalled beside the road, the duplex thingumbob was loose; warm language was freely stowed and toiled while I let loose. Then Johnson's limousine in pomp and state came scooting by; they saw the trouble and threw me a can of soup tureen, but didn't even stop to see an eye. They passed me by in gorgeous car and took no notice of my plight; their eyes were fixed on scenes afar, they could not see the wayside wight. All but the thingumbob, whose tums rear and front, as I could hear the engine throb in joyment of its stunt. I worked away the blood and sweat and started up the tractor yet. I murmured to my soul, "Again, dear ones, we go our way." We'd journeyed on for asangs when Johnson's car I beheld, and Johnson was there with some wild harangue and shook upon his hat and yelled when the bolt was loose about the car, and Johnson made a speech in Latin, German, Dutch and Dutch he called a name to me, the cuss. He had no skill in such things, when parts must be went had; he knew the engine from the springs and that was the lore he had. And as I wiped my greasy coat and took a hammers aid around his costly boat and got a decent sort of fit. The son looked as cheap as dirt, he knew not what to say or do, his proud bus began to cough for gasoline, as good as new it was, he does not hurry past me, he beholds a hard-luck case and stops his bus and says to me, "Say, what can I do to help you?"

WALT MASON.

[Copyright, 1926, Gene...]

Record For Finding

Comets are coming this year, the ninth—that is by Faye in 1843—being reported by Dr. ... Berg...dorf Observatory.

Nine comets were seen in 1836, and in 1881 ... but, with those exceptions is no other instances of comets being found in as in 1925.

There is every prospect year will set up a more periodic comet looked for—the Tempel of 1869 and the ... of 1918. In addition ...—the Kopff and ... are due early next ... favorably placed. ... end of this year.

Province.

Schools and Colleges

Information About Schools

The Times' School and College Bureau will help you secure complete information about any kind of School or Education Training. Carefully compiled data are on file, from which source suggestions may be made which will be helpful to you. THE SERVICE IS FREE. Address, write or call the TIMES' Information Bureau, First street and Broadway—telephone MEtropolitan 6700—or leave your name and address with the TIMES' Branch Office Information Bureau, 621 South Spring street and the desired school data will be mailed to you.

MacKay Business College
MacKay Building 612 So. Figueroa
...ecial this month—Complete Course in Comptometry for $35. ...ions while you LEARN. Half day office positions for our stu... ...ed, if desired. Students coming from a distance may earn ...rd, room and $25 a mo. DAY AND NIGHT CLASSES. Free ...ng. 25th year under the present mnaagement. MAin 4998, ...ner 2193.

Woodbury BUSINESS COLLEGE
OF COURSE
FOREMOST FOR FORTY YEARS
One of America's greatest business training institutions, giving unequalled instruction in all business college subjects; also University-grade courses in Business Administration, Accountancy and Salesmanship. Exclusive methods develop highest efficiency and shorten time. Three quarters; largest enrolment. Begin any time. Best positions secured. Satisfaction guaranteed. Get interesting free catalog. (No night school.) MEtro. 6123; TUcker 6814. Woodbury Bldg., 727 So. Figueroa St.

CERTIFIED BUSINESS TRAINING
...for Promotion. Guarantees Positions. All Business Courses, ...Stenographic, Bookkeeping, Mechanical Bookkeeping, Comptometer, Filing and Indexing. Day and Evening Classes. Enroll now.
Commercial Experts' Training Institute
...South Hill St. MEtro. 0251.

EFFICIENCY BUSINESS COLLEGE
...ND EVENING CLASSES. A few students ...re tuition, expenses and gain experience by ...ne work. 747 S. HILL TU. 2580

BE A RADIO SHIP OPERATOR
Big pay, advancement and travel. We will train you in all branches of Electrical Science. Write for FREE illustrated book. Call and visit the school. Open daily and Monday and Thursday nights. NATIONAL ELECTRICAL SCHOOL, 409 SOUTH FIGUEROA STREET

COSTUME DESIGNING, 948 W. 7th St.
Distinguished for the success of its graduates.
...thing standards in remaining profession. DESIGNING and CUTTING, FRENCH DRAPING, MILLINERY, FASHION SKETCHING and CREATION OF FASHIONS. ...Complete and guaranteed. Enroll now. Day or evening. Established 1925.

Military

Urban Military Academy
...Outdoor School for the building of body and brain and character under ...healthful conditions. 33rd YEAR NOW IN SESSION. ...Address MISS KELLER, Secretary, 637 No. Wilcox. HE. 7602.

PAGE A Big School for Little Boys. The largest school of ...big class in America. Send for catalog. 1235 Cochran ...Ave. WHitney 1128.
...ACADEMY ROBERT A. GIBBS, Headmaster
Not best because largest, but largest because best.

THE COMING WEST POINT OF THE WEST
SAN DIEGO ARMY & NAVY ACADEMY
...Univ. of California's highest scholastic rating ...West Point and Annapolis. ...(and other sports all year. Regular session began Sept. 17th. For ...illus. cat., THOS. A. DAVIS, Pacific Beach, San Diego, California.

HARVARD SCHOOL
AN ACCREDITED SCHOOL FOR BOYS
...R.O.T.C. unit. Day and Board pupils. College preparatory beginning ...6th grade. Rt. Rev. Joseph H. Johnson, D.D., Bishop of the Episcopal ...of Los Angeles, President. For information address the Rev. R. B. ...Ball, Headmaster, 1041 S. Western Avenue, Los Angeles, Cal.

CALIFORNIA MILITARY ACADEMY
Boys from 6 to 15. Primary, Grammar and Junior High grades. Manual Training, Piano, Band, Violin. We teach boys how to study. Fine gymnasium and ...School Playground. Day pupils may remain until six and on Saturdays. ...Rev. K. William Brick, M.A., Principal, 4001 W. 16th St. EMpire 6675.

HAMAR MILITARY ACADEMY
...Under new management—Music, Expression, Orchestra, Dancing ...A. C. Thomas, 4317 Ocean Front, Venice. Telephone Santa Monica 62824.

Non-Military Schools

...rnia Preparatory School For Boys. Non-Military. Accredited. Formerly Pasadena Military Academy. (Know Instructors.) ...The finest academic School, comparing favorably with best eastern schools, and fitting ...for any College. Continuous Lower School Grades five to eight. Boarding and day ...pupils. Catalogue. Address Mr. C. M. Wood, Supt., R. D. 2, Box 81-T, ...Tel. Palo Alto 266.

GIRLS—Boarding and Day Schools

...TON Boarding and Day Schools, Accredited
Los Angeles, 1245 Manhattan Place. EMpire 6688.
Pasadena, 154 S. Euclid Ave. Fair Oaks 606.

...ADOAKS A Kindergarten — Primary Teacher Training School (State Accredited). ...and a three years' course. Also a Kindergarten—Primary School. Secretarial course Feb. 3rd. Advisory Director: Ada Mae Books. Directors: ...Estelle, Clyde Duval Dalzell. 714 West California St., Pasadena, Cal.

...COLLEGIATE SCHOOL NEWLY LOCATED IN GLENDORA FOOTHILLS
DAY AND BOARDING SCHOOL
...year. Accredited East and West. New Buildings. Miss Parsons ...Principals. Tel. Glendora 42111. "City Office—"Ask Mr. Foster" ...Robinson's Dept. Store, 7th St. and Grand Ave. Tel. BR. 4761.

HOLLYWOOD SCHOOL FOR GIRLS
...Private School in Hollywood. Boarding and Day School. Courses ...High School, Grade and Primary. Louise M. Woollett, Principal. ...Ave., Hollywood, Cal. GRanite 4801.

...THOMAS' SCHOOL (ST. CATHERINE'S SCHOOL)
325 West Adams Street
...girls' grades. Prepares for Marlborough and Girls' Collegiate Schools. ...governed with gymnasium teacher in charge until 5 o'clock. Out-of-... MISS THOMAS, Principal. Telephone WEstmore 5024.

...AN ...INARY OPEN THROUGHOUT YEAR
Day and Boarding, Primary, Grammar, High School. School open entire year.
307 Washington Ave. Phone S. M. 23689

Boys' and Girls' Schools

THE GLENDORA FOOTHILLS SCHOOL
THE BISHOP'S SCHOOL FOR YOUNG CHILDREN
...for both boys and girls from six to thirteen years of age. A simple ...training under competent instructors, and supervision. Swimming, riding, etc. ...Summer School term begins February 8th. D. S. Dewan, Headmaster, Glendora.

...1st through 9th Grade
Special Physical Training Classes After School and Saturdays.
9008 BEVERLY BLVD.
Two Blocks West of Fairfax. WHitney 7113.

IN STOCK
...Steerable Tube ...Complete Rim ...Cementless Rim ...Half the 1926 Set
...Parts for Northern B ...Member
...rich Radio Stores
...S. Main St. 320 S. Main St.

...ATION BODY IN ...Y COUNCIL URGED

...committee" of ...Council was suggested to ...yesterday in a commu... W. P. Maurer. This ...ording to Mr. Maur... ...be able to work out a ...long plan of sewage, ...and boulevards with con... ...The com... ...was referred to the ...ing Committee.

Record For Finding Comets

Comets are commonplace ...ar, the ninth—that ...Faye in 1843—having ...ported by Dr. ...rgedorf Observatory. ...Nine comets were also ...86, and in 1898 ten ...t, with these exceptions ...no other instances of ...mets being found in ...in 1925.

There is every prospect that ...ar will set up a record ...ore periodic comets ...oked for—the Temple-Swift ...of 1869 and the Schorr ...1915. In addition, ...the Kopff and Tuttle ...are due early next year, and ...reliably placed, be seen ...d of this year. —[Pro...vince.

FIELD MEET PRIZES TO BE GIVEN AT BALL

Due to the number of men and women who have entered for the athletic events to be conducted at the sports carnival in the Coliseum February 6, in connection with the twelfth annual tourists' reunion and Canadian picnic, the committee in charge, through its chairman, J. Hooper, president of the Canadian Tourists' Society, yesterday announced that it had decided to award prizes to the winners at the tourists' ball in the Venice Ballroom one week later. All events will be free, but the committee has issued a call asking any desiring to contribute prizes communicate with it at its headquarters at 515 South Spring street.

Western Air Patrol Will Rule Air Tonight

Vyola Von, "Wild Rose of KHJ"

Angelo Boschetti, tenor of Student Prince Company

Le Roy Parry and his Lonesome Club Orchestra

Edward Connelly Metro-Goldwyn-Mayer Character; Mrs. Laura S. Smith and Oren G. Page, Champion old time Fiddlers from Indiana

FAVORITES GIVE PROGRAM AT KHJ

Los Altos Apartment Homes Sponsors Concert

Instrumental Trio Heard in Special Numbers

Old-Time Fiddlers Help Entertain Children

BY PAUL SHEEDY

The Los Altos Apartment Homes, the novel structure nearing completion at Wilshire Boulevard and Bronson avenue, was the sponsor of last night's splendid program from the tower studio of KHJ, presenting eight favorites of the air in a program from 9 until 11 p.m. The program began immediately after the studio's hour of silence to permit set owners in the Southwest to make their final effort to hear the great broadcasters of Europe and South America.

The ensemble portion of the evening's special concert was given by the Instrumental Trio, the three talented musicians who are always met with sincere delight when they appear over the air from The Times station. These three players, Carolyn LaFevre, violinist; Bernice Neale, cellist, and Mona Content, concert pianist, again displayed their wide repertoire of the choicest selections from the world of music in group numbers and also received an enthusiastic response for their solo numbers.

HAWAIIAN MELODIES GIVEN

Sol Hoopii and his Novelty Three, acknowledged leaders in the broadcasting of the melodies from the distant Hawaiian Islands, gave a program of new numbers, with Lenore Killian, favorite contralto soloist of the station, appearing with a number of compositions admirably adapted to the quality of her voice. Harry Melion, baritone, made his debut over KHJ's microphone and was spontaneously applauded.

The concert was to mark the completion of the Los Altos Building, which is arranged in apartments, each a complete private home equipped with all conveniences, with the outside of the structure in Spanish style and interiors decorated to suit the individual tastes of the occupants.

Prior to the closing of the microphone at 8 p.m. for the International Radio Test hour, Dr. Phillip M. Lovell, widely known medical authority, gave his weekly talk, taking "Your Health" as his subject. His series of health talks have been followed by thousands of radio enthusiasts since their inauguration.

The children's hour program was featured by the appearance of a group of the old-time fiddlers who have been broadcasting solos for the last few days in the preliminary preparation for the city-wide contest to be conducted tonight in the Goldberg-Mosley auditorium to select the champion old-time violinist, who will likely go east to compete against Henry Ford's favorite.

The twilight program was opened by the talk on American history by Prof. Walter Sylvester Hertzog, followed by Harry James Beardsley, baritone soloist, known as "Cousin Jim" to the lads and lassies; "Sunny" Jane Hughes, with her original stories and readings; Joyce Coad, the "Little Red Riding Hood;" Constance Jeanette McCoy, 5 years of age, reader pupil of Marshall Steadman; Jeanne DeBard, the "Little Preacher," and Billie Moore, juvenile reader.

The Martin Music Company presented another excellent musicale for the matinee hour from 2:30 until 3:30, with Ruth Pitts, coloratura soprano, long identified with these broadcasts, and John Martin with the Gulbransen Registering Piano giving a group of beautiful solo numbers.

GIRLS GIVE SURPRISE

This period was given another delightful touch by the unexpected presence of two accomplished young women, Edith Allura Steckel and Viola Mayot. Miss Steckel immediately proved herself a mistress of expression in her readings, being warmly applauded for her recitations of "I Don't," "Soap," "Foolish Questions" and "The Usual Way." Miss Mayot, a French Canadian by birth, and finished student of voice culture, created a real sensation with her contralto solos, especially the old-time favorites, and studio attaches declared that her singing of "Carry Me Back to Old Virginny" was the finest rendition of this song ever heard over the station's microphone.

The matinee was preceded by an hour of fine dance music by Steve White and his Dancelanders Orchestra, given through the courtesy of the Danceland Academy, which followed another hour of excellent dance numbers by Jack Smith and his orchestra from Glendale. Jack Cronshaw and his orchestra gave their usual delightful half-hour concert at noon from Leighton's Arcade Cafeteria.

At 3:30 o'clock in the afternoon, Capt. Charles Vical appeared before the microphone with his semi-weekly lesson in conversational French. The flood of letters being received demonstrates the eagerness of the radio public for this educational feature, which is so divided by Capt. Vical as to give the best advantages for both beginners and advanced scholars in the language, using the same text books used at the Los Angeles high schools.

Tonight is the time set for the "All-American" portion of the "International Radio Week" tests, with the broadcasters of the country being on the air for fifteen-minute intervals, according to their location in the four time divisions of the country. From 8 until 8:15, Pacific time, stations on the Atlantic Coast will be on the air, with all others silent; from 8:15 until 8:30, Middle West stations will broadcast, with all others silent; from 8:30 to 8:45, stations in the mountain district will be on the air, and from 8:45 until 9 o'clock, all Pacific Coast studios will broadcast, with the balance of the country silent.

This evening's part of the tests is being awaited with unusual interest, especially since the extremely bad static conditions over the Atlantic Ocean, and the numerous "SOS" calls by vessels in distress during the heavy storms caused unfortunate interference with reception from abroad during the past four evenings when all American units were off the air from 8 until 9 o'clock.

Under the arrangements made for tonight, it is expected that radio enthusiasts will be able to log scores of stations in different parts of the country that were otherwise beyond their power because of conflicting wave lengths and other interference. The big New York and other stations should be heard at the beginning of the period, and other units westward as the hour advances, with the East trying to log KHJ and other Coast broadcasters during the final quarter.

Tomorrow night, the closing period of the special week, will be devoted to the "North and South" tests, with a similar arrangement for broadcasting for fifteen-minute intervals, beginning with Canada, the Northern States, the Southern States and ending wih Mexico, Cuba and South America.

The Coyotes of Spokane, a new radio frolic club recently organized by the Advertising Club of Spokane, Wash., will go on the air with its initial program at 11 p.m. Monday. The program, which will be of sixty minutes duration, will be broadcast from station KHQ, Spokane.

TODAY'S PROGRAM

7 to 7:15 a.m. Daily setting-up exercises by Prof Barclay L. Severns.

12 to 12:30 p.m. Leighton's Arcade Cafeteria Orchestra, directed by Jack Cronshaw.

12:30 to 1:30 p.m. LeRoy Parry and his Lonesome Club Orchestra.

2:30 to 3:30 p.m. Piggly Wiggly Girls and the Listener-In.

3:30 to 4 p.m. Sidney Smith, publicity manager of "The Student Prince" company.

4 to 5 p.m. Program by remote control from California Fruit Exposition at Alhambra, presenting Roberts's Goden State Band and Sara Carlin, soprano soloist.

6 to 6:30 p.m. Leighton's Arcade Cafeteria Orchestra directed by Jack Cronshaw.

6:30 to 7:30 p.m. Children's hour program including Prof. Walter Sylvester Hertzog, radio historian; "Sir Richard" Headrick, the "Little Minister;" Vyola Von, the "Wild Rose of KHJ;" Bettiemae Pfefferkorn, the "Boblink of KHJ;" Laon Ramon, 8-year-old monologist; Blanche Hubler, 4-year-old reader and singer; Margaret Boyne, singer.

7:30 to 8 p.m. Gladys DeWitt talking on her "Romances of the Santa Fe Trail."

8 to 8:45 p.m. Silent for International Radio Week tests.

9 to 11 p.m. Program sponsored by Western Auto Supply Company, presenting the California Blue Boys, Charles Hamp and Earl Reynolds; Tom Mitchell, baritone soloist; Mona Content, concert pianist, and others.

Phone TUcker 7164
ROSE RIDS RATS ROACHES
Nothing to sell but Service.
A National Institution with Sixty-six years' experience.
Write or phone for references.
ROSE RAT EXTERMINATOR CO.
Douglas Bldg., L. A.
Est. 1860.

Sale of SILKS

Here's an incentive to any woman to make a delightful beginning to her spring wardrobe. It will enable you to secure yards and yards of invitingly priced silks—splendid values—at a time when you can best use them.

7500 Yards at $1.65 a yd.

(Friday and Saturday Only)

- 40-inch Crepe de Chine
- 40-inch Georgette Crepe
- 40-inch Rayon Sports Satin
- 39-inch Spiral Silk-and-wool Crepe
- 40-inch Radium Taffeta
- 40-inch Printed crepe de Chine
- 33-inch heavy imported natural Shantung
- 54-inch Rayon Tubing
- 40-inch Black Charmeuse

A SPECIAL in Black Chiffon Velvet, yd. $2.95

Second Floor—Coulter's

Coulter Dry Goods Co
FOUNDED IN 1878
Seventh Street at Olive

MONOLITH

PLASTIC WATERPROOF PORTLAND CEMENT

Used for Exterior Stucco Work on "Model Home"

The Model home—sponsored by the *Los Angeles Evening Express*—is now being built in the popular West Hollywood section of Los Angeles. The most dependable materials obtainable are being used, and the very fact that Monolith Plastic Waterproof Portland Cement was selected for the exterior stucco work is pretty good proof that you will find this cement a good material to use in your building program.

For Sale by All Building Material Dealers

We manufacture two cements—one is Monolith Portland Cement, a high grade uniform Portland. The other is Monolith Plastic-Waterproof Portland Cement. Both are guaranteed to pass specifications. In ordering from your dealer be sure to specify which cement you desire.

MONOLITH PORTLAND CEMENT CO.
13th Floor A. G. Bartlett Bldg. Los Angeles, California
Write for Booklet
Phones: TRinity 7056 Plant at Monolith, Cal.

WATERPROOF

Of Interest to Women.

SOCIETY

BY JUANA NEAD LEVY

One of the loveliest affairs of the day will be the luncheon with which Mrs. F. Irwin Herron of West Adams street and her attractive daughter, Miss Geraldine Herron, are entertaining in honor of the former's two sisters-in-law, Mrs. William Hamilton Toas (Edith Herron,) wife of Commander Toas, U.S.N., who arrived from Newport Tuesday to visit her parents, Mr. and Mrs. Rufus Hills Herron, and Mrs. Paul Anderson Herron (Catherine Lent Barlow,) who is leaving shortly to join Mr. Herron in the north, where they are planning to make their home in Burlingame.

The decorations will be carried out in yellow and brown shades and among those included will be Mrs. William Hamilton Toas, Mrs. Paul Anderson Herron, Mrs. John D. Mercereau, Mrs. Rufus Hills Herron, Mrs. Godfrey Holterhoff, Mrs. Leo St. Clair Chandler, Mrs. Jefferson Paul Chandler, Mrs. Paul Grimm, Mrs. J. Ross Clark, Mrs. James R. Brehm, Mrs. Wells Morris, Mrs. William Lyman Stewart, Mrs. Eugene M. Bender, Mrs. Harry Rae Callander, Mrs. Frank Simpson, Jr., Mrs. John Cashin Byrne, Mrs. Richard Mathews Griffith, Mrs. Thaddeus Up De Graff, Mrs. Francis Emmett Browne, Mrs. Ernest Moody Best, Mrs. Edward A. Scheller, Mrs. Kenneth Grant, Mrs. Nathaniel Myrick, Mrs. John G. Mott, Mrs. Fred Hathaway Bixby, Miss Florence McGarry, Miss Eleanor MacGowan, Miss Helen Barry and her house guest, Miss Tucker, Miss Katherine Wigmore, Miss Elinor Moses, Mrs. William Phineas Banning and Miss Anita Patton.

Bridge Tea

Miss Annabeth Woodhead and Mrs. Harold A. Brown (Dorothy Woodhead) entertained Tuesday afternoon with a charmingly appointed bridge tea at their home on South St. Andrews Place, honoring Mrs. Benjamin Porter, a recent bride from San Francisco.

The guests included Mrs. Mark Finley, Miss Mildred Finley, Miss Tucker of Seattle, Mrs. David Barry, Jr., Mrs. Norman Chandler, Mrs. Lysle Reinhold, Mrs. W. F. Bonner, Mrs. Harry F. Haldeman, Mrs. Bruce Hay Chapman and house guest, Miss Loretta Schultz, Mrs. Frank Bennett, Mrs. Marion Kyle, Mrs. Ray Pettiffls, Mrs. Leroy Carver, Mrs. Maurice Alfred Benjamin Parks, Mrs. James Boyle, Mrs. Howard Johnson, Mrs. H. Jeffers, Mrs. Kenneth Wright, Mrs. Robert Cravens, Mrs. Chester Chapman, Miss Betty Reynolds, Miss Alva Woodhouse, Miss Charlene Woodhead and Miss Virginia Hoffman.

Musicale Benefit

For the benefit of the Crippled Children's Hospital in Virginia, the national philanthropic work of Kappa Delta Sorority, the chapter of the sorority at the University of California will present a musicale in Touchstone Theater, Thirty-fifth street and University avenue, tomorrow (Saturday) evening, under the direction of Miss Helen Morgan. Miss Rosaline Williamson and Miss Olive Armstrong, members of the committee in charge of the program.

Harp solos, violin, 'cello and piano trios and vocal duets will be included in the program to be presented by Miss Josephine Campbell, Miss Rose Donnelly, Miss Catherine Nason, Miss Claire McIntyre, Miss Betty Donnelly and Miss Nina Lockie. A Grecian dance by Miss Rosalind Williamson will be one of the features of the entertainment. Kappa Delta pledges who will act as ushers are Miss Consuello Brock, Miss Frances Lichty, Miss Marguerite Randolph, Miss Darline Nelson, Miss Alice Caldwell, Miss Elaine Buttrue, Miss Selma Rose and Miss Luella Hoel.

Chase-Neely

The marriage of Florence Helen Chase, daughter of Mr. and Mrs. Dearborn J. Adams of New York, to Howard William Neely was solemnized last evening, the ceremony taking place in the Pasadena Presbyterian Church at 8 o'clock. The bride, given in marriage by Cyril Swearingen, wore an imported French gown of gray brocade with hat to match, and carried an armful of pink rosebuds. Mrs. Robert Potwin Holmes assisted as matron of honor in a gown of beaded pink georgette and a wreath of silver leaves in her hair. She carried an armful of pink rosebuds, while the maid of honor, Miss Jean Easton, wore a gown in the rose tints and carried pink buds, while the little flower girl, Pauline Marion Reedy, wore a Viennese frock of shell pink.

Hermann Hatna served Mr. Neely as best man and the ushers included Joe Adams, Dr. Sauer, Joseph Berling, Edward Blaine, Arthur Doggart and F. T. Bell. Following the ceremony there was a reception at the home of Mr. and Mrs. William W. Huntington on Court street, after which Mr. and Mrs. Neely left for a honeymoon trip in the north. They will make their home here after their return.

Felicitations

Congratulations are being extended to Dr. and Mrs. William C. Cunningham of 1114 Harvard street, Santa Monica, over the arrival of a tiny son. Mrs. Cunningham was formerly Miss Ruth George, daughter of Mr. and Mrs. J. W. George of Ocean Park. The paternal grandparents are Mr. and Mrs. T. J. Cunningham of Crenshaw Boulevard.

To Honolulu

Judge and Mrs. Louis W. Myers of 5328 Lemon Grove avenue, with their charming young daughter, Miss Elizabeth, and one of her Stanford University friends, Miss Margaret Grier, are sailing tomorrow aboard the City of Los Angeles for a seven weeks' sojourn at the Hotel Moana in Honolulu. They are planning to make an extensive tour of the Hawaiian Islands.

New Address

Mrs. Charles D. Richards, formerly of West Ninth street, moved recently to the Magnolia Arms Apartments, 2809 West Eighth street, where she will be for the winter. Mr. and Mrs. J. D. Richards are also domiciled at the same address.

DIRECTOR OF CHARITY AFFAIR

Kappa Delta Sorority Entertaining

AMONG the interesting affairs of the day will be the musicale which Kappa Delta sorority at University of Southern California is giving tomorrow evening at Touchstone Theater, Thirty-fifth and University avenue, for the benefit of the Crippled Children's Hospital in Virginia, which is the national philanthropic work of this organization.

The program will be under the direction of Miss Helen Morgan, Miss Rosaline Williamson and Miss Olive Armstrong.

[Witzel Studios]
Miss Rosaline Williamson

GOOBERS

The Virginia Chamber of Commerce has sent samples of peanuts to Governors and manufacturers in New England. It is an enterprising gesture, but it should not have been necessary as a measure of liberal education. Not to know the Virginia peanut at its best is to have missed a toothsome delicacy indeed. Whether Connecticut reciprocates with wooden nutmegs or Boston sends a consignment of the beans that are the nectar of ambrosia of Beacon Hill, they cannot hope to return a more delectable gift than the leguminose of Virginia's limestone soil. —[Philadelphia Ledger.

A twenty-mile stretch of smooth ice near Eckington, Eng., is proving so attractive to long-distance skaters that a railroad is offering reduced fares back home to those who glide far from their starting point.

HOUSEHOLD SUGGESTIONS

Tip-Top Tips

Choose cabbage by weight rather than size.

Dry silver polish will brighten up the brass bed.

Cold tea will act as a fertilizer for house plants.

Kerosene will remove rust from scissor blades.

Never use soda in the water when washing dishes with gilt decorations.

Before putting the milk bottles in the refrigerator put them under the hot water spigot for a minute and wipe dry with a clean cloth.

Before Telephoning the Carpenter

Before sending for a carpenter when a door sticks see if the screws of the hinges are tight. Frequently that is all that is the matter, and a screwdriver will quickly remedy the trouble. Should the door refused to hold up with just this tightening try replacing the screws with the next size larger.

That Awful Stain

Glycerine will remove fruit stains from linen dresses. Smear it on the stain and leave for two hours; then wash in warm, soapy water. Rinse in clear water.

She Rallied Raleigh

Sir Walter spread his cloak down across the puddle.

"Tread on this, your Majesty," he said; "you are in danger of getting wet."

"So's your old mantle," retorted Elizabeth, who was not above using a bit of slang now and then. —[Boston Transcript.

What Women are Doing

By Myra Nye

"Of all races the Chinese can speak with the greatest and most convincing authority on the subject of peace," according to Dr. Samuel Lewis Chase, who will speak this morning before the Friday Morning Club on "The Chinese Objection to Force." Dr. Chase, who is a doctor of philosophy, has been for some years a professor in Hindu, Moslem and Chinese universities, having spent the last five years in China observing its laws and customs. He is now a lecturer for the University of California extension service.

Speakers at the noon luncheon following the lecture will be Edwin Ding, a young Chinese student, who will give the viewpoint of the youth of China on a subject of paramount interest to clubwomen, "World Peace," and Willa Roberts, associate editor of the Woman's Home Companion, who is passing through Los Angeles and will be here for a brief stay.

The public affairs committee will conduct the monthly conference and present a program next Tuesday, beginning at 11 a.m., with Mrs. John J. Abrahamson presiding. The first hour will be devoted to the social welfare department, with Mrs. Katherine L. Van Wyck conducting and answering questions.

Mrs. Alice Stebbins Wells, the first policewoman in the United States, will speak on "The Origin and Progress of Policewoman's Work."

Mrs. James B. Baker and Mrs. George L. Richards are chairmen of the luncheon program at noon, when Mrs. Charles H. Richmond, commissioner, will speak on "Social Service Commission:" Mrs. Therese Levy, commissioner, will speak on "European Impressions," and Miss Margaret J. Hamilton will speak on "Child Welfare Abroad" (six months' travel observation.)

The department of public affairs has been asked to become a factor in bringing about constantly progressive improvements in the Receiving Hospital, and Mrs. Abrahamson is asking for volunteers from the club in this line of work. Dr. Julia R. Johnson and Mrs. F. D. Allen have already been active and have a report to file of the hours spent in the Receiving Hospital.

Women's University Club

Social affairs of the Women's University Club are doing much to stimulate interest in the club and to develop the friendship of the members. The quiet, dignified charm of the home environment enlivened by the play spirit of the college girl has long since given the afternoon bridge-tea and the monthly club dance outstanding significance in club life.

Wednesday afternoon the bridge-tea of the month will be held at the clubhouse, 945 South Hoover street, with Mrs. Christian Hartke as chairman of the committee for the affair. Other members of the club assisting Mrs. Hartke are Mrs. George Clark, Mrs. E. M. Lavard, Mrs. J. A. Garrett, Mrs. Bruce T. Hall, Mrs. Beatrice Champion, Mrs. Stephen Yerkes Van Meter and Mrs. Russell Heath.

P.E.O.

A beautifully appointed tea in the ballroom of the Mary Louise Tea Room, was given last Saturday by the reciprocity bureau of the P.E.O. Sisterhood, representing thirty Los Angeles chapters of the P.E.O. in honor of founders' day.

An interesting program was presented, involving the ceremonials of the organization in connection with the founders.

Tea was served to 150 guests.

New England Women

A luncheon and meeting at the Los Angeles Athletic Club were held by the National Colony of New England Women Tuesday, the 26th inst. Hostesses for the affair were Mrs. George P. Bent, Mrs. James Donovan, Miss Grace Warner, Mrs. James Ohler, Mrs. C. W. Partridge.

Mrs. Edward Strong, who will remain in Los Angeles for a few weeks, is anxious to organize Colonies of New England women in different parts of Southern California.

Vincent Chautauqua Circle

"Barren Ground" (Glasgow) and "Portrait of a Man with Red Hair" (Walpole) will be reviewed by Mrs. Willsie Martin of the Woman's Club of Hollywood at the meeting of the Vincent Chautagua Circle today at 2 o'clock.

Garfield Study Club

Mr. Moody of the business department of the Bureau of Power and Light was the principle feature of the program given at the last meeting of the Garfield Study Club, held at the home of Mrs. Arthur W. Elliott, 5203 Huntington Drive, Thursday, the 21st inst.

Musical selections were presented by Mrs. Coons, and Mrs. Agnes Wrightmeyer.

The next meeting will be held Thursday, at the home of Miss Butler, 5200 Oakland street.

Music Hour

Lucille Gibbs, soprano; Joseph Jean Gilbert, flutist, and Florence Joy, pianist, will present an hour of song in the Kanst Gallery, 6182 Mulholland High Way, Hollywoodland, Sunday, the 31st inst., at 3 o'clock.

P.-T.A.

Santa Barbara-avenue Parent-Teacher Association is trying something new in monthly social gatherings. Tomorrow evening, a card party will be held in the home of Mr. and Mrs. J. Fred Rodgers, 3929 Denker avenue, at which the husbands will be special guests.

Members and friends of the Parent-Teacher Association are invited.

In order to sew for the Home and School Aid, the ladies of the Washington-street Parent-Teacher Association will meet at the home of Mrs. V. J. Ford, 1639 West Twenty-first street, today.

West Ebell Club

The gymnasium department of West Ebell Club, will give a bridge and five-hundred card party, February 12, at the clubhouse, 1717 West Forty-seventh street, at 2 p.m. Mrs. A. B. Forman, chairman, has arranged a program under the direction of Miss Lillian Hayes, instructor, from 1:30 to 2 p.m. There will be three prizes given, for bridge and five hundred. Refreshments will be served.

Verse Writers

Manuscripts of members will be read anonymously and criticised at the meeting of the Verse Writers' Club of Southern California, tomorrow at 7:45 p.m. The meeting will be held at Rowland Hall, 313 West Third street.

Honorary Luncheon

In honor of Miss Katherine Ludington of the executive board of the National League of Women Voters, the southern section of the California League will give a luncheon next Friday, at 12:30 p.m., at the Woman's Athletic Club, 853 South Flower street, Garden entrance.

Wa-Wan Club

A Valentine luncheon in honor of the press will be given by the Wa-Wan Club, on Wednesday, February 10, at 12:30 o'clock, in the supper room of the Biltmore.

CAFE NOTES

The majority of the screen writers of Hollywood have planned to be present in the Hollywood Montmartre Cafe this evening when the evening's festivities will be dedicated to the scribes who write screen stories, according to Eddie Brandstatter, owner of the cafe. Bess Meredyth, one of the most widely known writers of motion-picture stories in Hollywood, will act as the guest of honor, and will judge the dancing contest.

As an added feature to the dancing contest, "Prof." Moore, leader of the Montmartre orchestra, will play his new musical number, "The Scenario Writer's Blues," for which Miss Meredyth wrote the words.

Many reservations have been made by members of the Writers' Club and by other studio writers.

In addition to the regular dancing contest held Friday evenings in the Greenwich Village Cafe in Hollywood, manager Anteo Agreci plans to include several special entertainment numbers in the program for tonight.

One special number will be an exhibition dance by an expert dancing team.

The winners in the dancing contest will be awarded a beautiful silver loving cup, to be given to the couple receiving the most applause.

Manager Agreci recently opened his cafe for noon dansant luncheon service, which has proved popular.

Murry and his Villagers Six Orchestra are playing for the noon luncheons and in the evenings.

Many stars of the stage and screen are planning to compliment June Pursell, of Radioland, when she makes her debut as a stellar entertainer next Thursday night in Miller's Cafe Lafayette, by being present on her gala opening evening in the Wilshire district restaurant.

Scores of radio fans, to whom Miss Pursell's voice is known through her microphone engagements, are making reservations to greet her in person on that night, according to Harry M. Miller, proprietor of the Lafayette.

Harry Owens, composer-conductor, is preparing a novel repertoire of new songs and adaptations to be featured on the opening night of Miss Pursell's engagement in the restaurant.

Friar's Inn, recently reopened by Dick Richards, veteran cafe operator of the Pacific Coast, announces that a contract has been signed with Jimmy Moran and his Original Entertainers to play regularly in the Friar's Inn.

Moran's organization is widely known among pleasure seekers of Los Angeles. Mr. Moran has arranged some sparkling programs to entertain the patrons of Friar's Inn and announces that Friday night of each week will be known as "College Night." Beautiful loving cups will be given to the winners of the various dance contests.

The Business Woman's Profession Club of Santa Ana held a banquet recently in the dining room of the St. Ann's Inn in that city, attended by seventy-five members and guests.

Vern Whitson, president of the Kiwanis Club of Santa Ana, and brother of the president of the club which held the banquet, delivered an address.

An interesting musical program was enjoyed.

R. L. Bisby, manager of the St. Ann's Inn, provided special table and other decorations.

Bert Rovere, former grand opera singer, and now manager of the Paris Inn Cafe in East Market street, frequently sings operatic numbers in the cafe for the entertainment of his patrons.

Joe Marengo and his Harmony Five orchestra, Jack Chamberlain, baritone, and Sol Groman, dancer, contribute regularly to the programs in the Paris Inn.

Grace Gibbons and her orchestra, Miss Polly Boyett, singer, and the Misses Bernice Snell and June Chapel in double and single dance numbers are all included in the regular program each night in the Italian Village Cafe in West Eighth street. Joseph Tadini is manager.

Driver Arrested as Companion in Wreck Dies

Ralph Arque of 124 North Main street, Monrovia, died yesterday and J. C. Maxwell, Jr., of 172 North Primrose avenue, Monrovia, was placed in jail for investigation as results of an automobile accident Wednesday night at San Gabriel Boulevard and Huntington Drive, San Marino. The car, driven by Maxwell, according to reports by Deputy Sheriffs Catlin and Blasdel and City Marshal Parker of Alhambra, turned over at a high rate of speed and Maxwell showed evidences of intoxication. Arque was taken to the Pasadena Emergency Hospital where he died. There will be a inquest today at with the coroner. The Renaker & Co. undertakingmg establishment in Monrovia.

O'Leary to Hold Resignation for Talk With Frith

Daniel J. O'Leary, [illegible] of government liquor agent for the past six years, whose resignation has been called for by Prohibition Director Frith, announced yesterday that he will not resign until he has an opportunity to interview Col. Frith. The latter is [illegible] ing the Mexican border in an effort to devise an effective [illegible] against the flow of liquor across the boundary.

In the letter calling for the resignation, Col. Frith asked that O'Leary retire from his post by next Sunday. The resignation of O'Leary, it is understood, is in line with the general policy of [illegible] the personnel of the Federal dry forces for the sake of [illegible]

The difference is cream

Heinz Cream of Tomato Soup is *different*.

For, so far as we know, Heinz is the only tomato soup on the market made with *real cream*. Fine, luscious tomatoes, fresh-picked, and rich dairy cream—no other thickening—the Heinz chefs know how to combine them!

A smooth, delicious soup *all ready* for your table. Just heat, and enjoy every creamy, appetizing spoonful.

Ask grocer for new prices

HEINZ Cream of Tomato SOUP

The taste is the test 57

Other varieties—

HEINZ TOMATO KETCHUP · HEINZ BAKED BEANS

HEINZ COOKED SPAGHETTI · HEINZ VINEGARS

Diet and Health

By Lulu Hunt Peters, M.D.

Author of "Diet and Health" and "Diet for Children"

PRECAUTIONS WHILE REDUCING

My dear Reducing Class:

Tomorrow ends the series on reducing weight. If you have been faithful, you have lost at least ten pounds of your excess, and you are feeling 100 per cent better in every way. You are so happy that you feel like accosting every overweight person you see and telling him that it is unnecessary to be so burdened.

While it might prove embarrassing to do that to strangers, you can pass the joyful news to your friends.

If the thousands all over the country who have been following this class work, will do that, we will have started such a tremendous farce for the betterment of health, looks and efficiency of our people that in a short time it will be a rarity to see an overweight individual, and we will not be accused of being a nation of overeaters.

As I have told you, I am not going to desert you. I shall write frequently on reducing. There is probably nothing I can do as a public health educator of more value. Meanwhile, heed these precautions:

PRECAUTIONS:

1—Don't lose more than two pounds a week after the first loss.

2—After a loss of forty or fifty pounds, it is wise to rest two weeks. Go back to your maintenance diet, but don't gain. Begin your diet again for your further reduction.

3—Don't make a practice of taking physics. Don't, I beg of you, take any reducing medicines, except under the supervision of your physician. They are extremely dangerous and you don't them.

4—Don't so overeat at one meal that you undo the work it has taken you three days to accomplish. If you do that little stunt, miss your next meal. Don't loiter in the vicinity of pastry and candy! Is there anything more tragic than a fat person looking in a candy window?

5—Don't be discouraged if you sometimes register a gain even after dieting well. It is probably due to a retention of water. Eat very little salt.

6—Don't imagine that after reducing you are going to be able to overeat and get away with it. You won't have to diet nearly so strenuously, but you will always have to be careful. Watch your weight.

7—Don't taste. The second taste is much harder to resist than the first. Don't taste! One taste follows another.

8—If a cold should attack you, better go back to your maintenance diet, but don't gain.

9—Don't give up. If you fall from caloric grace and gain occasionally. It is better to have lost and gained than never to have lost at all.

10—Be sure to get your daily allowance of vitamins, mineral elements and protein. (The foundation diet I gave you will safeguard them.)

WATCH YOUR WEIGHT!

PROMISES:

I promise that if you follow my directions and reduce as I have directed:

1—Better health. Much better health.

2—Increased efficiency and strength. One hundred fold.

3—Better dispositions. Fat people are not good natured. They are apathetic.

4—Better looks. Clearer skin. No matter how you look during the process, when you are reduced your looks will be improved, 500 fold. And younger, lots younger!

5—A reorganization of your mode of living. A cure of your habit of unnatural craving for large amounts of concentrated foods, with the creation of a new natural appetite for wholesome foods.

6—A restoration of conjugal felicity. No one loves a fat man or woman.

Tomorrow—The Weight Chart

My Dear Followers: When sending for material which we offer you, please remember to inclose a stamped, self-addressed envelope bearing your full name and address. The pamphlet on reducing and gaining is the only one for which you must inclose 10 cents to stamps extra. Address your letter to me in care of this paper as soon as possible, not over 300 words, and type or write plainly lastly with ink. Please sign your name as evidence of good faith—will not use it any way. Remember it is impossible for me to diagnose for you or to answer you personally. I appreciate very much the beautiful letters you send me and regret it is impossible to give you individual advice. The questions you ask will be answered in the columns as soon as possible, if they are of general interest. Don't forget the stamped, self-addressed envelope if you expect me to send you the information I have offered.

[Copyright, 1926, by the George Matthew Adams Service]

Breakfast

Baked Apples with Cream
Scrambled Eggs with Croutons
Toast Marmalade
Milk Coffee

Luncheon

Lamb Hash with Green Peppers
Lima Bean Salad
Scotch Scones
French Pancakes
Milk Tea

Dinner

Cream of Spinach
Ripe Olives
Filet Mignon, Maitre d'Hotel
Egg Plant, Hashed Brown
Potatoes
Lettuce, Russian Dressing
Banana Pudding, Lemon Sauce
Milk Coffee

LAMB HASH

Mix two cupfuls of chopped, cooked lamb with two cupfuls of chopped, cold boiled potatoes. Melt two tablespoonfuls of butter in a small pan, add one finely chopped sweet green pepper, and one finely chopped onion, stir and cook until a light brown. Add the lamb and potatoes, one cupful of hot water, two tablespoonfuls of Italian tomato paste (conserve,) two-thirds of a teaspoonful of salt, half a teaspoonful of paprika, and a quarter of a teaspoonful of nutmeg. Stir and cook over a hot fire for ten minutes, place in the oven for fifteen minutes and serve.

LIMA BEAN SALAD

Mix in a cold bowl rubbed with clove of crushed garlic one and a half cupfuls of cooked and chilled baby lima beans, three-quarters of a cupful of chopped white celery, three-quarters of a cupful of peeled and diced cucumber, one chopped pimiento, four tablespoonfuls of chopped sweet pickles, a seasoning of salt and paprika, and one cupful of lemon French dressing. Mound on six cold lettuce-covered plates and garnish with strips of pimiento and chopped walnut meats.

FILET MIGNON

Trim part of the fat from a two and a half pound piece of filet of beef and cut in six even pieces. Season with salt and pepper. Melt one tablespoonful of butter in a frying pan, lay in the seasoned slices of filet and cook over a hot fire three minutes on each side. Cut six slices of stale bread, cut in two and a half inch rounds and fry a nice brown in hot olive oil. Place the browned bread on a serving platter, spread with Maitre d'Hotel butter, cover with the beef, spread with Maitre d'Hotel butter and serve very hot.

MAITRE D'HOTEL BUTTER

Beat four tablespoonfuls of butter to a cream and work into it a dash of salt and a few grains of Cayenne pepper; add two tablespoonfuls of finely chopped parsley and one teaspoonful of lemon juice.

BANANA PUDDING

Peel four bananas, remove the strings and rub through a sieve. Rub two tablespoonfuls of butter to a cream and rub into it four tablespoonfuls of sugar, one teaspoonful of lemon juice, half a teaspoonful of grated lemon rind, one whole egg and one egg yolk slightly beaten, and half a cupful of rich milk. Mix well, with the banana pulp, pour into a buttered pudding mold dusted with powdered sugar, set in a pan of hot water and poach in a slow open until firm in the center. Cover with a meringue made with the stiffly beaten white of one egg, and three tablespoonfuls of sugar and brown in a slow oven.

[All rights to reproduce reserved by A. L. Wyman]

FASHIONS & FOIBLES

by Shirley Sharon

"Pour le sport" is the typical two-piece frock that Chanel made famous and which now adds the saddle shoulder above and pleats below while retaining its shirt-like body.

WHAT might be called the perennial bachelor of the *garçonne* frocks has a new turn to its shoulder and new pleats in its skirt. The blouse as well as the skirt is straight so that it can be made of wide bordered silk broadcloth. Another Spring material that is particularly suited to the boyish sports dress is mannish printed silk in tweed designs. There are also new printed flannels that are reversible and make a smart frock with the blouse of one side and the skirt, collar and cuffs of the other.

Suspected Auto Thief Captured in Wild Chase

A wild chase, in which speeds both of pursuer and pursued reached seventy-five miles an hour, took place yesterday and resulted in the capture of Harry Layfield on suspicion of grand larceny, according to the report of Motorcycle Officer Day. Day's motorcycle spilled him and sprained his back at one point in the chase, but he remounted and kept on.

Day said he first saw Layfield at Crown Hill avenue and Loma Drive, when Layfield was making fifty-five miles an hour. He chased, and Layfield increased the speed by twenty miles an hour, he said. At Temple and Coronado streets Day's machine slipped from under him making the turn. He finally caught Layfield, he said, far south on Coronado street, and discovered the machine he was driving had been reported stolen.

CHICAGO WOMEN TO ELECT

January meeting and annual election, preceded by luncheon of the Chicago Woman's Club, will be held at the States' Club, 1137 South Hope street at noon today.

Brings the tang o' the sea to your table

Pioneer Minced Sea Clams

Ask your dealer for recipe folder

THE Victor Hugo

In Our New Home

619 So. Grand Ave.

Caveat Emptor!

"Let the buyer examine the quality he buys—since the risk lies with him."

Your body deserves the protection of your eyes and your judgment before you cause it to lay long hours on a mattress.

If more people truly examined the mattresses they buy—many more would sleep on and enjoy the comfort and health sustaining qualities of

"The rest of the world"

Phone MEt. 0700 for names of Sealy dealers

...1926.—[PART II.]

...Leary to Hold ...signation for ...alk With Frith

...ial J. O'Leary, custodian of ...ment liquor stock for the ...s years, whose resignation ...en called for by Prohibition ...r Frith, announced yesterday ...at he will not resign until ...an opportunity to interview ...rith. The latter is inspecting ...e Mexican border in an ef... ...r devise an effective bar ...t the flow of liquor across ...undary.

...he letter calling for the res... ...n, Col. Frith asked that ...y retire from his post by ...unday. The resignation of ..., it is understood, is in line ...he general policy of reduc... ...personnel of the Federal ...es for the sake of economy.

...rence ...am

...f Tomato ...we know, ...ly tomato ...rket made ... Fine, lus... ...es, fresh... ...ich dairy ...r thicken... ...hefs know ... them! ...delicious ... for your ... and enjoy ...ppetizing

...prices

...NZ ...Tomato ...UP

...the test

...HEINZ BAKED BEANS ... HEINZ VINEGARS

...mptor!

...ine the qual... ...the risk lies

...examined the mat... ...any more would ... the comfort and ...alities of

...ly

...world" ...s of Sealy design

...SCHOOLS GRADUATE 631

...Major Highs Conferred Diplomas Last Night

...ement at Franklin Held Wednesday

...Ars Leads Group With Class of 249

...ued on Page 10, Part II.

...of the major high schools ...a total of 630 pupils last ...Diplomas at Manual Arts ...were presented by Su... ...Dewey. At Lincoln ...they were conferred ...Mr. Findlay, and at ...High School by Rob... ...member of the Board ... Franklin High ...ducated 191 pupils ...ight. ...ing students at Man... ...High School, totaling 249.

...Mona Cummins Flora, Robert Milton Fitzsimon, Anna Jane Gibson, Herbert C. Greenfield, Viola C. Greenfield, Mary Mar Guy, William Jacks Haigh, Ethel Margaret Hamilton, Lea Mabelle Harrison, Dorothy Mae Hart, Dorothy Alice Hays, Ida Katherine Hefelder, Kenneth Harry Hess, Mat L. Hillis, Cecile C. Hunt, Russell Elmer Johnson, Virginia Wesley Keiser, Andrew Thorn Keough, Minnie Mae Kenyz, Hugo Otto Kiesz, Ruth Hubert Delaney Kniskerbocker, Mildred Matilda Kreuze, Richard Kuhlo, Jr., Dorothea C. Kuwaner, Mary Emma Lee, Doris Blackburn Lester, Hildreth S. Lindsay, Warren R. Lindsay, Ruth Linsky, Margaret Mayo, Meredith C. Morley, Pearl Myton, Manuel A. Osuna, Clarence Joseph Padewoski, Thomas R. Paslay, Clark Seymour Pendell, Esther Olive Peterson, Heidi Papadakis Peterson, Doris Frances Phillips, Harold D. Pondor, Carmel W. Rich, Ruth Ellen Rouse, Theodore Karl Meredith L. Sevare, Ruby Ada Shideler, Beatrice R. Silver, Mildred Opal Silsbee, Helen Margaret Stoddard, Edna Jane Stolz, Robert William Strohm, Norma Jay Stewart, Kenneth W. Sloan, Barbara Marie Stout, Dorothy Jane Searls, Evelyn Ethel Sz... Mary A. Thall, Addie Ollie Thomas, Elma T. Tritsch, Blanche F. Turner, Phyllis Iola Tyrrell, Louis C. Wenger, Norman L. White, Arnold Phillip Wilking, Mary Louise Wyse, Annie Wagner, Florence Mary, Rita Wambsgan, Vela Mary Wells, Carl Zipser, Sidney Zipser.

SAN PEDRO HIGH GRADUATES FORTY-EIGHT

Forty-eight pupils of San Pedro High School graduated last night at midwinter commencement exercises held in the school auditorium. Diplomas were presented by John B. Beman of the Board of Education. Lawrence Pollard, class president, giving the pupils' response.

Two of the graduates delivered addresses: Joseph Edward Fleitz, whose topic was "Straws Show Which Way the Wind is Blowing," and Byron McDonald, with "The Greatest Game That Has Ever Been Played." The class included:

Jack Bell, Vincente J. Carreau, Joseph Edward Fleitz, Frederick A. Hamlin, Robert Hamlin, Earnest Isakiehl, Reginald Kranz, Robert Carnes Landy, H. Bryan McDavid, Martin Anthony Medak, Thomas Hardy McCarrie, Charles Edward Pitts, Lawrence Harmer Pollard, Lawrence Harold Pearce, Thomas Clarence Ralz, Robert Hilchie, Jack L. Ribble, Thomas Eugene Steelin, Ray Tuttle, Sotero La Ursi, Noel Tomlitto Urensino, Edwin Dale Varril, Edward Blaine Waldron, Elton DeForest Woodyard, James John Klun.

Jessie R. Beatch, Ruth Olene Coburn, Margaret Emma Dellinger, Mary Dever, Delores Josephine Inman, Camilla Violet Pitts, Fay Fox, Kathryn Dora Hazar, Gladys Gertrude Hassett, Dorothy Alice Kauffman, Wyn Claire Nielsen, Kathleen O'Connell, Elsie Pauline Rideout, Elizabeth Robinson, Matilda Rarie Rodman, Lois Blanche Rowbotham, Maude Lorraine Stone, Mary Frances Sumner, LaVerne Josephine Strom, Virginia Belle Taylor, Catherine Ossie Vanalthen, Marjorie Ruth Waite, Ester M. Walton.

ACTOR SETS NEW RECORD ON ALIMONY

Eagerly Offers More Than Court Adjudges Equitable from His Salary

Joseph Haggerty, leading man in a Long Beach stock company, is no piker when it comes to paying alimony.

Haggerty, who recently was sued for divorce by his wife, Isabella Haggerty, said he had a new job at $60 a week and a share in the profits. He offered his wife $40 a week.

Haggerty's attorney said the actor couldn't get along on the $20 remainder. Haggerty insisted on paying $40. Judge Gates cut the amount to $35. Haggerty then said he would pay more when his salary is increased.

Mrs. Haggerty, who has three children, said she has a $50,000 alienation of affections suit pending against Millie Hart, leading woman in her husband's company.

Bishop Graves's Wife Declared Critically Ill

Mrs. Frederick R. Graves, wife of Bishop Graves of the Episcopal diocese of Shanghai, is critically ill at the family residence, 1168 North Heliotrope Drive. Her condition last night was reported as unchanged.

Bishop and Mrs. Graves returned to America last summer after forty-five years' service in China. They came to Los Angeles from the East in November, hoping the change would benefit Mrs. Graves's health.

HEALTH WEEK AT "Y"

New Spring Term to Begin Next Monday

Heath week as announced by the health education department of the Y.W.C.A., at 941 South Figueroa street, is on in full swing. Health week is a culmination of the program of the term just ending and initiates the program for the new spring term to begin next Monday.

All business and industrial centers in which girls are employed have been requested to offer a free course in the health education department of the Y.W.C.A. to every girl who will get five others to join a group in instruction in gymnasium and swimming.

GIRL SECRETARIES TO MEET

All Girl Reserve secretaries of the Y.W.C.A. in Southern California will meet at 941 South Figueroa street tomorrow at 11 a.m., to discuss plans for the midwinter conference to be held at Long Beach on February 12, 13 and 14, next. A progressive luncheon at the homes of three of the local secretaries will follow the meeting. Plans for sending delegates to the spring biennial convention at Milwaukee will be a part of the afternoon discussions.

DOG JAYWALKER HELD TO BLAME

Court Denies Damages for Animal Run Over by Driver of Auto

The moral of this tale is this:

Dogs shouldn't jaywalk if they expect their owners to be repaid for their loss.

The moral was drawn yesterday in Justice Scott's Small Claims Court. Mrs. Lillian Basch was the plaintiff. She sought to recover $50 from Jacob Jaffe for the loss of her pet fox terrier, run down and killed by Jaffe's car recently.

But Jaffe declared that the terrier was jaywalking, in violation of all traffic regulations and other witnesses substantiated his tale. Justice Scott thereupon ruled that as the dog was jaywalking he was guilty of contributory negligence and dismissed the case.

BLOWS NOT HER IDEA OF MARITAL BLISS

Lyle Harvey Banks, an ice cream manufacturer, knocked her down and threatened to blind her, a divorce complaint filed yesterday by Mrs. Edna Betty Banks declared. Mrs. Banks asserts this constituted cruelty and asks for half of community property listed as worth $25,000. The suit was filed through Milton Cohen and R. D. Knickerbocker.

OUR HISTORY IN PICTURES — 319 Indian Reservations. — by J. CARROLL MANSFIELD

These daily history strips make a unique pictorial history of America. Hundreds are clipping them daily and pasting them in scrapbooks.

WIRELESS CHEATING SEA

American Head of Lloyd's Register Declares Loss of Life on Water Cut 50 Per Cent

Wireless has cut down sea fatalities almost 50 per cent since its use became general on ocean-going vessels, according to James French of New York, chief surveyor for the United States and Canada of Lloyd's Register of Shipping.

Mr. French, who is at the Biltmore, came to the Coast to appoint a new surveyor of Lloyd's at San Francisco, where the death of the former surveyor had created a vacancy. During his stay here he will visit the agencies of his company, including the one that has supervision over Los Angeles Harbor.

Referring to the decrease in marine fatalities of late years, Mr. French said that in addition to wireless, numerous other safety devices form part of a ship's equipment today. He mentioned especially the automatic steering apparatus and sounders that warn of reefs or shallows.

"There is no safe form of travel today than by ocean liner," he declared. "Fogs still present a menace, but even that danger has been reduced by the use of wireless. Collisions at sea, which often occurred in the old days, are extremely rare today because every vessel equipped with wireless can keep other vessels within a wide radius informed of its whereabouts."

WORLD WAR VETERAN MISSING FROM HOME

Police yesterday began a search for H. Clyde Clore, 37 years of age, a World War veteran, who disappeared from his home at 622½ North Kingsley Drive, Wednesday and has not been seen since. The veteran, who walks with a pronounced limp in his left leg as a result of injuries in the war, was undergoing training at the University of Southern California.

SALESMAN IN ASSERTED FRAUD HELD

E. A. Jacobs Accused of Swindling Investor of $70,000 in Stock Deals

E. A. Jacobs, salesman of 621 Lillian Way, was arraigned before United States Commissioner Turney yesterday on a charge of impersonating a Federal officer and ordered held in $25,000 bail pending a hearing tomorrow. The bond set was placed at a high figure because of the story told Wednesday night by H. J. Cubberley of the Haas Building, to the effect that Jacobs had swindled him out of $70,000 in various fraudulent stock deals. Department of Justice agents and Asst. U. S. Attys. Ohannesian and Simpson are delving into Jacobs's recent activities to determine whether Cubberley's charges have been justified.

Cubberley accuses Jacobs of fleecing him of $70,000 and then demanding $5000 more to pay Revenue Collector Goodcell to square up an asserted felony because Cubberley had failed to file an income tax return for three years. Cubberley appealed to his attorneys, Burke, Camarillo & Herron, with the result that a trap was said to have been set for Jacobs and he was arrested.

HEARING ON GAS RATES ADJOURNED

Decision Will be Rendered With Close of Arguments at February Session

Hearing on the applications of the Southern California Gas Company and Los Angeles Gas and Electric Company for an increase in rates was adjourned until February 24 by Railroad Commissioners Seavey and Decoto, following the close of a two-day session yesterday.

Attorneys for the gas companies completed their cases yesterday, and it was announced the Railroad Commission will take the matter under final consideration for decision at the close of the next hearing after City Attorney Stephens has presented an affirmative case protesting against the proposed increase.

Operation, maintenance and improvement expenses of the gas companies were thoroughly discussed by expert witnesses during the hearing closed yesterday.

Practically the entire day was spent in the taking of testimony of E. H. Wetlaufer, special valuation engineer of the Midway Gas Company and the Southern California Gas Company, and Harry L. Masser, gas engineer of the Los Angeles Gas and Electric Corporation. Masser introduced statistical tabulations to show the increase in cost of the production of gas supplied by the Los Angeles Gas and Electric Company. Wetlaufer's testimony regarded the plan of the Midway Gas Company to create an amortization and depreciation fund to return investors their money on the southern division equipment.

City Attorney Stephens charged the Midway Gas Company with using the amortization plan as a means to "eat their cake and still have it."

WIFE NOMINATED AS LAZIEST WOMAN

For "laziest woman" Eunice Dayton is the nominee of George Dayton. He submitted her name to Judge Gates yesterday. "She wouldn't keep house. She wouldn't do anything. She is the laziest woman I ever saw," he said. Judge Gates did not go into the matter of Mrs. Dayton's distinction suggested by her husband, contenting himself with finding that her action was cruelty and awarding Dayton a divorce.

PLAN SUIT TO AID ELEPHANT

Humane Societies Threaten Criminal Action Against Barnes's Circus if Conditions Continue

Criminal action charging cruelty to animals unless their demands for relief and better living conditions for an elephant on exhibition on the Al G. Barnes circus lot at Culver City was threatened yesterday at a meeting of representatives of a dozen humane societies who have taken up the cause of the beast, being forced, it was declared, to live under abhorrent and cruel conditions.

Tusko, a nine-ton elephant, said to be a highly dangerous and vicious animal, whose wrath has claimed the life of one man, its keeper, about two years ago, is chained on a huge concrete platform within an inadequate inclosure at the circus winter quarters, investigators told the assembly, a condition that amounts to cruelty and deserving of immediate attention.

Dr. J. J. McCrellis, veterinary surgeon, describing the plight of the beast following an inspection of the quarters in behalf of the American Animal Defense League, stated conditions under which the animal is forced to live are very unfavorable. He tramps day and night on the hard concrete platform, has trouble lying down owing to the shortness of the chain, his bedding is inadequate, and he is exposed to the elements, without shelter from the sun, rain or cold. The elephant cannot, under the present conditions, get a proper amount of exercise and bathing facilities are not what they should be, Dr. McCrellis stated. Similar conditions relative to the care of dogs and other animals on the lot were discussed and the need for intervention and correction stressed.

Fannie Thompson Kessler, president of the league; A. Wade, a member of the State Humane Society; Mrs. Cora Johnson, a member of the same society, and Mrs. Rosemond Rae Wright, vice-president of the league, told of the need of immediate action to relieve sufferings among animals and denounced the conditions under which the circus elephant is held in captivity as intolerable and dangerous as well as cruel.

Immediate action for relief in the case of the elephant and other circus animals was voted by the assembly with the provision that unless conditions are bettered promptly criminal action will be taken against the owners. A committee with representatives from various civic and humane organizations will be named within a day or two to push the matter, it was announced by Mrs. Wright, who presided.

SEEKS RICHES FOR TORTURE

Foster Son Suing for Share of Large Estate Tells of Barbarity Inflicted After Adoption

A tale of medieval torture was unfolded yesterday in United States Judge James court with the opening of William Ellsworth Hewitt's suit for one-third of the estate left by his foster father, David H. Hewitt, real-estate operator and capitalist, who died here in 1922.

The story was told by Hewitt as a witness. He stated that David H. Hewitt adopted him as a son in 1872 at Fort Scott, Kan. At that time, the witness said, he was but 6 years of age. Shortly after his adoption, Hewitt said, his foster father began to treat him with great barbarity.

STRUNG BY THUMBS

At one time, while living at Fort Scott, Kan., he said, his foster father took him up to the attic of their home and there hung him up by his thumbs. Then he said, the elder Hewitt beat him about the legs until they streamed with blood.

His cries, he said, brought neighbors and he was cut down. But shortly thereafter Hewitt took him to the cellar of the house and there strung him up by his thumbs again. Police records were introduced in the case to show that the elder Hewitt had been sentenced to a brief term in jail for torturing the boy.

Relatives finally heard of his predicament, Hewitt said, and took him away from his foster father. But the adoption papers were never voided, he declared, and it is on this basis that he is making his fight for one-third of the estate.

ESTATE LARGE

The defendants in the case are Mrs. Elvira A. Hewitt, the widow of the capitalist, and Mrs. Elverna O. Gillons, a daughter of Hewitt by a previous marriage. They inherited Hewitt's estate, which consists of real estate holdings here and stocks and bonds. The estate is valued at $230,000.

The action for a part of the estate was filed by Hewitt last year. He lives at Galena, Mo. Mrs. Hewitt, on the stand, stated that she knew her late husband had adopted a boy, but that he had informed her that the boy was dead.

J. Perry Wood of the firm of Wood, Janeway & Pratt, is representing Mrs. Hewitt in the case. George B. Ross is attorney for Mrs. Gillons and Chandler & Ward of this city and Douglas Hudson of Fort Scott are acting for the plaintiff.

BALLPLAYER CHARGED UP WITH ERROR

"Chick" Gandil Failed to Make Assist at Home in Matter of Cash, Says Wife

"Chick" Gandil, who acquired prominence in 1919 as one of those present in the baseball scandal of that year, came to light again yesterday in the divorce files of the Los Angeles Superior Court, when he was sued under the name of Arnold Gandil, by Laura Frances Gandil, who charged him with nonsupport and cruelty.

Despite the trouble that came to him when the White Sox, of which he was first baseman, were involved in the 1919 scandal, Gandil could not bring himself to abandon baseball, according to his wife's complaint. He has continuously sought employment with outlaw teams, making it necessary for her to move from one town to another, and he has failed to support her properly, Mrs. Gandil asserted.

Gandil is a plumber by trade, his wife said, but he refused to look for employment in that line, insisting upon pursuing the will-o'-the-wisp of outlaw baseball. In the past year they moved eight times, all to her great inconvenience and distress, Mrs. Gandil complained, and she had to look to friends and relatives for support.

AUTO CLASS OPENED

Lincoln Evening High School announces the opening of a new class in automobile construction and repair. The class will meet every Monday and Wednesday evening from 7 to 9 o'clock.

COATS

for larger women

$39.75

Values To $125

Rich, distinctive coats, artistically designed to perfectly slenderize and idealize the larger figure! You cannot imagine anything more luxurious than one of these—so wonderfully are they made—so exquisitely do they combine fashionable fabrics and marvelous furs!

Rich Materials	Fine Furs	Beautiful Colors
—Velorias	—Fox	—Greys
—Velorettes	—Squirrel	—Cracklehead
—Pinpoints	—Beaver	—Wines
—Soft Fabrics	—Wolf	—Navy and Blacks
		—Wood Shades

Positively one of the biggest values that Schuman's has ever offered! You'll be amazed to find such wonderful tailoring, beautiful lines, splendid linings, at such a reduction! Act quickly—before they are gone!

Straight Lines *Flares* *Wrappy Models*

Sizes 38½ to 56½

SCHUMAN'S

609 WEST SEVENTH STREET

Opposite Robinson's

Sizes 38½ to 56½

Winter in Europe's New Tropical Playground... North Africa

Luxurious New Transatlantique Hotel Just Opened at Biskra... in a Mohammedan Paradise Only Nine Days from New York

IT is in the land of the Moslem... unchanged for centuries... sweeping the traveler back to ancient times, and rest, and comfort! For the French Line has established a luxurious motor service and 31 famous Transatlantique hotels along thousands of miles of macadam highway. And the emerald oases of the desert are penetrated in a twin-six wheeled Renault car that rides the dunes like an ocean liner.

Thirteen day itinerary, including the delightful trip across the Mediterranean, luxurious hotel and motor bus accommodations as well as necessary gratuities for .. $120

De Luxe trip of fifty-seven days with all expenses, including the trip across the Mediterranean and that of a private car, for $1450

Imagination cannot picture the Oriental subtlety and exotic color of this country that lies at "the other end of the longest gangplank in the world." One must see it! Take a de luxe French Liner, the Paris or France, that goes to Plymouth, England ... then Havre, the port of Paris. Or a One-Class Cabin Liner, the De Grasse, Rochambeau, La Savoie or Suffren, that goes direct to Havre.

Season from September to May

It's the ideal way. Perfect accommodations, cuisine, and companionship for the days at sea. No transferring to tenders at Havre. Just down the gangplank to a special boat train waiting. Paris in three hours; the Riviera over night; and North Africa just a day across the Mediterranean.

Information from any French Line Agent or recognized Tourist Office

French Line

541 So. Spring St., Los Angeles

WRITE FOR BOOKLET "ACROSS NORTH AFRICA" By ROSITA FORBES

NEWS OF SOUTHERN COUNTIES

CLEWS FOUND IN WIDOW'S DEATH

Officers Get Hint to Identity of Slayer

Stabbed and Slashed Body Found in Home

Former Occupant of House Now Missing

[EXCLUSIVE DISPATCH]

SAN DIEGO, Jan. 28.—A clew to the identity of the slayer of Mrs. Frances L. Cole, 65 years of age, whose stabbed and badly slashed body was found this morning, was reported to have been obtained this afternoon by police. Neighbors of the woman, who was slain in her home at 732 Second avenue, National City, said a younger woman had been living with the deceased and had not been seen since Mrs. Cole was known to be alive two days ago.

Search of the home today revealed a blood-stained dress. It was found in the bathroom and was identified as the property of the younger woman. Mrs. Cole had been stabbed in a dozen places and brutally slashed with a butcher knife.

Discovery of the killing was made by a next-door neighbor who had missed Mrs. Cole for the last two days and who called at the house to learn if she was ill. Receiving no response to her knocking, she peered through the window and saw Mrs. Cole's body on the bedroom floor.

Signs of a bitter struggle were found by officers, summoned by the neighbor, and on the bed was discovered the butcher knife used by the slayer.

Mrs. Cole was a widow, her husband having died about eighteen months ago. Deputy Sheriff Sexon, Coroner Kelly and Marshal Wright, in a search of the house, discovered clews which they believe point to the identity of the slayer.

San Diego Park Board President Gives Up Place

[EXCLUSIVE DISPATCH]

SAN DIEGO, Jan. 28.—John F. Forward, Jr., today resigned as president and member of the Board of Park Commissioners, giving as the reason the fact that his business activities required all his time and that he is unable, therefore, to attend to the other duties.

His resignation was sent to Mayor Bacon, who expressed regret that such a "capable official as Forward" could not continue in such an important position. Forward said he had given almost sixteen years of his time to the development of the city's park system and now the further improvements planned require more attention than he can give without neglecting his business affairs. In his letter he thanked Mayor Bacon and other city officials for their co-operation.

Mayor Bacon said he had not had time to consider a successor, but would make an announcement in a few days.

CONVICT ENDANGERED

Concrete Block Hurled Through Car Window Near Forger

[EXCLUSIVE DISPATCH]

SANTA ANA, Jan. 28.—M. B. Chandler, convicted in Superior Court here several days ago and sentenced to San Quentin prison, barely escaped serious injury while being taken to prison when a large piece of concrete was thrown through a window of the train, according to Deputy Sheriff Joe Scott who returned last night from San Quentin where he had taken Chandler.

The incident occurerd near Van Nuys, according to Scott. The train was stopped and a thorough investigation made, but no one was found. Authorities said they were under the impression that a boy threw the block. Chandler was convicted and sentenced on a charge of passing fictitious checks. He was sentenced to serve from one to fourteen years.

DENTISTS TO PAY WAY OF CHINESE STUDENT

[EXCLUSIVE DISPATCH]

REDLANDS, Jan. 28.—Dentists of Redlands, Riverside, San Bernardino and other towns in the Tri-County Dental Association have decided to pay the expenses of Edward Shan, a Chinese dental student taking a four-year course in dentistry at a hospital in Nanking. He is being educated to take up his practice in a district of 1,000,000 people and will be the only dentist there.

COLTON FIRE BRINGS LOSS OF $50,000

Broom Factory and Large Warehouse Wiped Out as Whole Block is Menaced

[EXCLUSIVE DISPATCH]

COLTON, Jan. 28.—A fire which for an hour threatened to wipe out an entire block, early this morning destroyed the Colton broom factory and the warehouse of the Colton Commercial Company. The damage is estimated at $50,000.

The blaze, probably starting from spontaneous combustion in broom carn, stored in the rear of the factory, enveloped the building before it was discovered at 12:30 o'clock. The fire spread to the Colton Commercial Warehouse and firemen experienced difficulty in preventing the destruction of the Robbins-Hebbard Wholesale grocery adjoining the warehouse.

The broom factory, because of its highly inflammable stock, burned fiercely, sparks being fanned high into the air. For nearly two hours the fire continued, the firemed directing their efforts to prevent it from spreading to adjoining buildings.

In the same block are the Starnes shoe factory and Helen Apartments, both of which were menaced by the flying sparks. The blaze was extinguished at 4 o'clock this morning.

Student Body Officers for Chaffey Chosen

[LOCAL CORRESPONDENCE]

ONTARIO, Jan. 28.—Results of elections of student body officers for Chaffey Junior College and Chaffey Union High School, announced today are as follows: For the Junior College: President, Les Bigley; vice-president, Roy Vick; secretary, Irma Karr; treasurer, Alfred Williamson; business manager, Raymond Wilson; Thrasher Editor, Bruce Hawk; yell leader, George Stafford; song leader, Calvin Evans. For the high school: President, Leonard Waters; vice-president, Kenneth Callow; secretary, Mildred Kirkpatrick; treasurer, Harold Jordan; yell leader, Chester Stock; editor of Tatler, Virginia Jones.

Invitations were today issued by E. W. Fischer, vice-principal of Chaffey High School to fifty high schools in the Southland to attend the first invitational track and field meet on Chaffey Field, March 12. Participation will be confined to schools in San Bernardino, Riverside, Orange and Imperial counties and the eastern half of Los Angeles county having not more than 150 students. Preliminary events will be staged in the morning, the meet proper in the afternoon.

GORED BY MAD BULL

Dairy Employee Rescued From Death by Fellow-Worker

[LOCAL CORRESPONDENCE]

ALHAMBRA, Jan. 28.—Charles Hoffman, 21 years of age, employed at the Arden Dairy east of this city, narrowly escaped being gored to death by a maddened bull last night. He probably owes his life to Herman Hominga, a fellow-employee of the dairy, who rushed to Hoffman's aid and drove off the animal. Hoffman is at the Alhambra Hospital suffering from several broken ribs and many cuts and bruises.

Hoffman, who is considered an expert herdsman, was driving the bull from one pen into another when the beast suddenly turned upon him, knocking the man down and goring him. Hoffman struggled vainly to escape, but lost consciousness.

Hearing the commotion, Hominga, unarmed, rushed to the scene, leaped over a high fence and ran directly toward the bull, diverting the attention of the animal from Hoffman. He succeeded in driving the bull away from the prostrate form of the herdsman and dragged the latter to safety.

HORSESHOE INKSTAND TO BE GIFT TO DAWES

[LOCAL CORRESPONDENCE]

LANKERSHIM, Jan. 28.—Thomas J. Atkins, said to be the king of horseshoers, in spite of the number of automobiles everywhere, is a resident now of Lankershim. He has won many horseshoeing contests in times past. Atkins presented the late President Harding with a fancy horseshoe when the President passed through Pocatello, Idaho on his way to Alaska. He has just completed a horseshoe combination inkstand which he is sending to Vice-President Dawes. Among the decorations on the shoe hammered out of steel, is a replica of the famous Dawes pipe. Atkins has given many fancy horseshoes to American notables in times past.

CALL OUR LOCAL BENCH TAINTED

Swing-Rose Group Asks for Northern Judges Hereafter

Says "Mexican Lands" Have Corrupted Southern Ones

Long List of Adverse Decision Prompts Plea to Governor

[EXCLUSIVE DISPATCH]

EL CENTRO, Jan. 28.—Embittered by a series of unfavorable decisions rendered by Southern California judges, the Swing-Rose all-American canal political faction in Imperial Valley today made public a resolution requesting Gov. Richardson to name northern county judges to preside in future cases growing out of the water situation in Imperial county.

The resolution, passed by an organization known as the American Conservation Club, virtually charges that all Southern California judges are influenced by "Mexican land syndicates and power corporations." It reads, in part:

"Be it further resolved: That Gov. Richardson and the assigning judges of Los Angeles and Riverside counties be and hereby are requested to refrain from sending judges from these counties to Imperial county to preside in legal actions and that in their stead, when it is deemed necessary to secure outside judges the appointments be made from among counties of the northern part of California where the influence of the above corporations and groups is less marked."

Supporting this proposal are the directors of the Imperial Irrigation District who have been charged by two successive grand juries with malfeasance in office, and whose trials are now pending on these charges.

CAUSE OF COMPLAINT

The first of the adverse decisions complained of was rendered by Judge Charles S. Burnell of Los Angeles on July 6 of last year, when he nullified the "gerrymander resolution," through which the irrigation board sought to secure the election of directors favorable to their political program, by redividing the irrigation district into new political subdivisions.

Imperial County Judges Franklin Cole and Marvin W. Conkling fell into disfavor with the all-American canal group on August 12, when the county grand jury, which they had impaneled, filed malfeasance charges against four members of the irrigation district directorate.

Recall petitions were circulated against both Judge Conkling and Dist.-Atty. Ernest Utley following the action of the grand jury.

The next outside judge to incur the wrath of the Swing-Rose group was Walton J. Wood of Los Angeles, who, on September 5, issued a temporary restraining order blocking recall proceedings against Utley.

Judge Ira F. Thompson of Los Angeles was given the brand of an "influenced" judge on September 15, when he denied a demurrer filed by attorneys for the accused irrigation district directors, and ordered them to trial.

On September 24, Judge Thompson was again called to preside in Imperial county. On this occasion his ruling was favorable to the recall-canal faction in that he declared the recall petitions against Utley valid. But his further ruling that the proposed recall election should be held up until the Supreme Court had reviewed the case on appeal, was the occasion for new indignation meetings and editorial chastisement on behalf of the Swing-Rose faction.

Judge Walter Guerin of Los Angeles on December 26 ruled that the expenditure of public money by the Imperial Irrigation District for lobbying at Washington was illegal. The action had been filed by the irrigation district as a "friendly suit" in an effort to forestall the prosecution of the directors on malfeasance charges.

Judges Lacey Jennings of San Diego and George R. Freeman of Riverside county on the 22nd inst. joined with Judge Thompson in finding Norman H. Parks, editor of the Holtville Tribune, guilty of contempt of court for publication of editorials attacking Judge Thompson during the period when the recall case was pending.

BAIL SET IN ASSAULT

Tulare Man Accused of Striking Blacksmith With Flatiron

[EXCLUSIVE DISPATCH]

TULARE, Jan. 28.—Police Judge Cross of Tulare set bail at $5000 in the case of Tom Kennedy, charged with assault with a deadly weapon upon O. D. Heptner, a Visalia blacksmith. Kennedy was arrested last week after an alleged altercation in which he is said to have struck Heptner with a flatiron while under the influence of liquor. His preliminary hearing has not been set.

Heptner is said to have come from Visalia to see his children, who are being cared for by Mrs. Kennedy. Kennedy is reported to have made insinuating remarks to Mrs. Kennedy and the children and then to have hit Heptner on the head with the flatiron.

MAN ON AUTO TRIP MADE CHAMBER HEAD

[LOCAL CORRESPONDENCE]

SAN FERNANDO, Jan. 28.—While H. H. Dace and Mrs. Dace were absent from the city, on an auto trip to San Francisco and Oakland, members of the local Chamber of Commerce met and elected the former president of the chamber for the current year. Dace is one of the most active men in San Fernando Valley and popular in all sections. He will be formally notified of the election on his return to San Fernando. Fred W. Prince is the retiring president. Leo Flynn and C. C. Knight were chosen vice-presidents and H. P. Loomis, treasurer. On Dace's return from the north, the naming of a full-time secretary for the year will be taken up and settled.

MANIAC ON RAMPAGE SHOT

Watts Negro Runs Amuck, Brandishing Butcher Knife in Fullerton; Bullet May Prove Fatal

[EXCLUSIVE DISPATCH]

FULLERTON, Jan. 28.—Brandishing a butcher knife with which he attempted to attack all persons who approached him, and violently pelting stones at panic-stricken men, women and children, Lawrence Kingsley, 39 years of age, a negro of Watts, was shot and probably fatally wounded today by Sergt. Roy Green of the Fullerton police department before he was subdued and captured.

The maniac, believed at the time to be an escaped lunatic from the Norwalk State Hospital for the insane, ran amuck near a service station at Northam Station and for half an hour kept terrified residents of the vicinity at bay with threats until the arrival from Fullerton of Sergt. Green and Traffic Officer Ross Rudy.

Efforts of the officers to capture the man were futile until they opened fire on him, wounding him twice in the shoulder and once in the leg.

Unconscious and bleeding, he was taken to the Fullerton Hospital where his wounds were dressed. He later was transferred to the Orange County Hospital where he regained consciousness and made a statement.

A dream of the night before in which he "lived again" the scenes of a terrible tragedy of six years ago when he witnessed the murder of his family in a race riot at New Orleans unbalanced his mind, he told hospital officials. Crazed, he obtained the butcher knife and fought all who came near him. He recently was dismissed from the Los Angeles County Hospital where he had been a patient a short time, he stated.

His condition was pronounced as critical by Dr. H. E. Zaiser, superintendent of the institution, yesterday afternoon. The bullet that struck him in the left leg just below the knee shattered the bone, examination revealed.

Alhambra High Graduates Large Winter Class

[LOCAL CORRESPONDENCE]

ALHAMBRA, Jan. 28.—The largest midyear class in the history of the institution was graduated tonight from Alhambra High School, forty-eight students receiving their diplomas from Thomas A. Berkebile, president of the Board of Education.

The exercises were held in the auditorium of the school before a capacity audience of parents and friends of the pupils.

Frank C. Collier, Superior Court judge, delivered the commencement addresses. Forrest V. Routt, superintendent of schools, and George E. Bettinger, principal, also gave brief talks.

The officers of the winter class of '26 are: president, Jean Ward; vice-president, Wallace Glidden, Jr.; Secretary-treasurer, Edward Tandy, and yell leader, George Koester.

Bull Montana Pleads Guilty to Owning Wine

[EXCLUSIVE DISPATCH]

ALHAMBRA, Jan. 28.—Bull Montana, erstwhile wrestler and now a bright light of the films, appeared in the local justice court today and told Judge Northrup he was ready to plead guilty to a charge of illegal possession of liquor. Montana previously had announced he intended to stand trial.

"I'm going on location and I wantta get this thing off my mind," he told the court.

A fine of $500 was imposed on "The Bool" and $400 was suspended.

Montana was arrested by county officers several weeks ago at his home near Hollywood and 180 gallons of wine was seized. The defendant told the officers today that he didn't "think it fair for the government to issue a permit to make wine and then for the officers to arrest me for illegal possession."

BEEKEEPERS ELECT

Orange Man Vice-President of State Association

[EXCLUSIVE DISPATCH]

SANTA ANA, Jan. 28.—The election of officers by the California State Beekeepers' Association today brought the three-day short course conducted at the Frances Willard Junior High School to a close.

C. Hauser of Sacramento was re-elected president. Roy Bishop of Orange was elected vice-president and Prof. G. H. Vansell of the University of California was re-elected secretary.

A resolution adopted by the convention protested against the proposed Federal regulation of the honey business on the ground that the California statutes provide ample regulation. The annual banquet was served last night at St. Ann's Inn.

BROWN WILL ADDRESS INGLEWOOD CHAMBER

[LOCAL CORRESPONDENCE]

INGLEWOOD, Jan. 28.—Colvin B. Brown of the Chamber of Commerce of the United States is to give two addresses here tomorrow. At noon he will talk before directors of the Chamber of Commerce at a luncheon and in the evening before the January open forum gathering of the chamber. The latter will be a dinner at the Inglewood Woman's Club.

A feature of the forum will be a moving picture of directors in session, of other chamber and service club gatherings, as well as shots of prominent citizens taken on the streets. The film was taken by George M. Sutton, past president of the chamber, with his own motion-picture camera.

Work to Begin Soon on Mole at Long Beach

By a "Times" Staff Correspondent

LONG BEACH, Jan. 28.—Actual construction work on this city's projected east mole, one of two authorized in the Long Beach Harbor development program, will begin within a few days, it was said here today. The dumping of approximately 1200 tons of rock from the Riverside county quarries will mark the beginning of the huge task.

Workmen are near completion of the giant trestle out into the ocean, over which trainloads of rock will be run, to be dumped into the base foundation for the mole. Work on the trestle was begun the 1st inst., and will be completed within a few days.

Work on the west mole is progressing well, it was said today by K. B. Kumpel, general manager of the Hauser Construction Company, in charge of the contract. More than 2000 tons of rock are being dumped into the mole daily and the contractors are 25 per cent in advance of their contract schedule, it was said.

MOVE AGAINST DITCH MAINTENANCE FAILS

[EXCLUSIVE DISPATCH]

SANTA ANA, Jan. 28.—A temporary injunction sought by H. J. Burdof and S. W. Miller against the City of Fullerton in connection with the maintenance of drainage ditches along Harvard, Ash and other streets was denied by Superior Judge Williams at the close of a two-day hearing. The court held that the plaintiffs had not shown sufficient proof of immediate irreparable injury from the ditches. Two actions for damages and for permanent injunction remain to be heard at a later date. Burdof asks $3000 and Miller $2000 damages.

REPUBLICAN WOMEN TO MEET AT BURBANK

[LOCAL CORRESPONDENCE]

VAN NUYS, Jan. 28.—Mrs. Fred A. Kellogg, president of the Women's Republican Study Club today announces that the next meeting of the club which embraces a membership all over San Fernando Valley, will be conducted in the Burbank Woman's Clubhouse on Monday, February 1. Luncheon will be served at 1 p.m., previous to the important business meeting scheduled. While the meeting is on Judge E. D. Righter, as specially invited guest, will deliver the principal address. Other talkers will follow Judge Righter.

ONE GUILTY IN FRESNO TRIAL

Eleven Others Acquitted of Charges by Jury

Former Sergeant Convicted on Two Allegations

All Accused of Conspiracy to Violate Dry Law

[BY A. P. NIGHT WIRE]

FRESNO, Jan. 28.—Clifford H. A. Sayre, former sergeant in the Fresno police department, was found guilty on two charges of conspiracy to violate the national prohibition law by a jury in Federal Court here tonight. Eleven other former police officers were acquitted of both charges. The jury had been out since 1:15 this afternoon.

Those on trial with Sayre were Guy H. Shoun, former sergeant; A. D. Trusdell, former captain; Benjamin A. Wickstrom, former captain, who resigned before the investigation began; E. A. Fornes, former Chief of Police; Miles R. Linkous, E. A. Nichols, T. R. O'Brien, H. W. Borchers, O. F. Durr, Charles R. Richter, former sergeants, and P. E. Kruger, former patrolman.

Another former Fresno police officer, not yet arrested, was also indicted by the Federal grand jury.

Trial of the accused men began November 30. It was delayed from January 6 until yesterday owing to the serious illness of a juror.

The trial was completed today despite the fact that Ray M. Bostwick, member of the jury and third juror to be stricken with influenza during the course of the trial, had to be carried into the courtroom on a stretcher and attended by a nurse during the closing arguments of attorneys.

The police case broke with alarming suddenness here October 31, last, when Federal officers, headed by Prohibition Agent T. J. Nicsley, arrested Capt. Trusdell, Sergt. Shoun, Sergt. Sayre and former Capt. Ben A. Wickstrom.

A Federal grand jury investigation followed and later the grand jury furnished a climax to its investigations by returning indictments against the others.

On November 9, last, all the indicted officers had provided bond of $5000 each and were arraigned in Federal Court and ordered back into court November 16 to enter pleas. They entered pleas of not guilty and the trial opened November 30, last.

As the trial proceeded, the government introduced as its principal witnesses E. Giometti, Carlo Oliveri, and Dan Barsetti, partners in the Europa bar, and Federal Agent Nicsley and his assistants. Oliveri and Barsetti testified to having given the officers regular payments of money for protection. Nicsley and his aides testified to conversations which they overheard between officers, and known liquor-law violators.

Defense attorneys sought to show that a political conspiracy existed, and has existed, for years to "get" the indicted men.

Police Round Up Many Suspects at Long Beach

By a "Times" Staff Correspondent

LONG BEACH, Jan. 28.—With more than fifty burglaries committed in Long Beach since the 1st inst., local police, under the direction of Capt. Robberson, have launched a city-wide clean-up that has already netted a score or more of persons of questionable character and which has pointed the way, police aver, to rounding up the actual burglars.

The arrest of Edgar Snyder, alias Reed, 17 years of age, of San Pedro, and James Hood, 18, denizen of a Long Beach lodging-house, has enabled police to recover several hundred dollars worth of plunder obtained in recent burglaries and will eventually lead, police declare, to the arrest of at least one or two of the several gangs of burglars who have terrorized the city during the last four weeks.

Residences, stores and offices have been ransacked freely by the organized gangs, who have worked apparently without fear of police. A visit by burglars to the apartment-house where Mayor Clark lives is said to have been the incentive that spurred police to extra efforts to round up the gangs.

DAMAGES AGAINST GIRL DRIVER DENIED

[EXCLUSIVE DISPATCH]

SANTA ANA, Jan. 28.—Superior Judge West denied a damage claim filed by Oliver Marriott, in a suit brought against C. G. White, Frances Cocroft and her father, F. F. Cocroft. Marriott asked $500 damages on account of an automobile collision at Pine and Parton streets May 2, 1924. Miss Cocroft, a high-school girl, was driving White's car which collided with the Marriott machine. Miss Josephine Crookshank, a schoolmate, was riding with her. Both girls testified at the trial in Judge Mark's court. The defense contended that the collision was due as much to Marriott's negligence as any other cause. Marriott declared that Miss Cocroft had been guilty of negligent driving. The court declined to award judgment to either side.

FILM MAN HELD ON YOUNG GIRL'S CHARGE

Fred King, said to be a motion-picture director, was held for Superior Court in $7500 bail yesterday, charged with a statutory offense against Rose Valencia, 17 years of age. The case was heard before Justice Wood and was prosecuted by Dep. Dist.-Atty. Kennedy. King, it was declared, took Miss Valencia to a bungalow, ostensibly to see her exhibit an Apache dance she hoped to do for the screen, and attacked her.

COMMUNITY DEVELOPING DISCUSSED

Intercity Banqueters at Taft Hear Method of Bettering District

[EXCLUSIVE DISPATCH]

TAFT, Jan. 28.—It is the spirit of making your town better today than it was yesterday and planning for tomorrow, the presence of civic consciousness and the development of intercommunity friendship that are the real things in life, capable of developing a community and district. Such was the keynote of an address given last night by Al C. Joy of Fresno, before approximately 200 representatives of Bakersfield, Maricopa and Taft, gathered at the Taft Woman's Improvement Club hall in one of the greatest intercommunity banquets ever held in Kern county.

Short talks were given by Raymond Grey, president of the West Side Business Men's Association and toastmaster of the evening; Homer Hopkins, president of the Taft Rotary Club; C. A. Barlow, president of the Bakersfield Exchange Club; L. E. Chenoweth, county Superintendent of Schools; E. E. Ballaugh of Maricopa; Franklin Lowney, president of the Fresno Exchange Club, and Carl E. McStay, field secretary for the Automobile Club of Southern California, Los Angeles.

The meeting was sponsored by the West Side Business Men's Association of Taft, and Maricopa and Bakersfield Exchange clubs were special guests.

District Rotary President Visits Redlands Club

[EXCLUSIVE DISPATCH]

REDLANDS, Jan. 28.—Tom Bridges, district governor of the rotary club, greeted all the Rotarians of this section in Redlands today, when he spent the day here and was honor guest at the luncheon at the Casa Loma at noon. Bridges spent a busy day meeting all the committee chairmen this morning, then speaking at the luncheon and spending the afternoon with the officers and other leaders of the club.

Bridges told the Rotarians that the work for Rotary, service above self, had never a greater challenge than it has at the present time.

"Never let one opportunity pass by to impress folks with the fact that you stand for a new order," he said, "that you do business on the basis that it is better to do a service to mankind than to make a dollar for yourself."

There were Rotarians here from Beaumont, from San Bernardino, from Colton and from Riverside. Bridge lives in Oakland.

DARING BANDIT TAKEN IN CHINATOWN HOLD-UP

[EXCLUSIVE DISPATCH]

VENTURA, Jan. 28.—Word was received today by Sheriff Robert Clark of the capture in Stockton of Juan Marrion, escaped Folsom convict and former Ventura county bandit. Marrion was captured by Stockton police, who surprised him in the act of holding up a group in Chinatown. He was wounded seven times by police before he surrendered. He gave the name of Les Morales, and his true identity has just been disclosed. Marrion had the reputation of being one of the most daring bandits ever working this section, having escaped many times from posses.

McADOO NAMED HEAD OF BOYS' HOME BOARD

[EXCLUSIVE DISPATCH]

VENTURA, Jan. 28.—Announcement was made here today by Fred Meyer of the appointment of William Gibbs McAdoo as president of the Mt. Carmel Boys' Home board of directors. He succeeds R. E. Harrington, founder of the home, who will remain on the board. Ben Pearson of Los Angeles was elected vice-president, while Richard Bard and Fred Meyer remain as treasurer and secretary. E. C. Converse, Mrs. Edith Neel, Joseph Argabrite and George N. King are other new members of the board.

MUST PAY CRASH DAMAGE

[LOCAL CORRESPONDENCE]

HUNTINGTON PARK, Jan. 28. Otto Gwynn was found guilty of reckless driving when his case was called yesterday before Judge Miller and fine $100. The sentence was suspended providing Gwynn pays the costs of damages done to a car belonging to Roy Haber, which his machine ran into a few days ago. The order of the court is to be complied with within ten days.

RECALLS GOLD RUSH THRILLS

Pasadena Woman Thinks Girls of Today Need Excitement Like Stirring Days in 1850's

By a "Times" Staff Correspondent

PASADENA, Jan. 28.—"Excitement of the sort we had every day during the time of the gold rush is what these young girls need today." This is the unusual prescription for the benefit of the present younger generation offered by Mrs. George W. King, 79-year-old veteran of the epic days of California's history.

Mrs. King, who lives with her daughter and son-in-law, Mr. and Mrs. William L. Leishman, 714 Oakland avenue, came to California in 1857, following her father who had arrived in 1849, staking out a claim at Gold Hill, two and a half miles from Coloma, where gold was first discovered.

Mrs. King tells with vivacious enthusiasm of the tremendous excitement of those early days, and the adventurous life of the make-shift towns which sprang up almost without warning. Law was enforced by vigilance committees, which were ignorant of legal technicalities, but strong on action, with hanging as the customary penalty for a misdeed, she relates.

One of her most interesting recollections is that of James Marshall, the Coloma man who first discovered gold. He announced his discovery, which made countless fortunes for other men, but gave him only a brief moment of wealth, terminated, she said, by death in drunkenness and abject poverty.

FRESNO BANK HEADS SUED

Three Stockholders Seek $900,000 From Men Now Under Indictment on Illegal Acts Charges

[EXCLUSIVE DISPATCH]

FRESNO, Jan. 28.—Suit for approximately $900,000 was instituted in Superior Court here today against William Mitchell, former president, and other officers of the Valley Bank, which was taken over by the Bank of Italy and the Pacific-Southwest Trust and Savings Bank when asserted illegal acts and unsound loans by the officials impaired its condition to a point considered unsafe by John F. Johnson, State Superintendent of Banks, early in 1924.

Mitchell, Ivan C. McIndoo and W. H. Say are now under indictment in connection with asserted illegal acts in connection with the making of loans and other transactions in the bank. Suit was brought by Willis Booker, R. B. Jackson and E. Lindsay, stockholders in the bank, who seek to recover a sum, which, with interest, is equal to the outstanding capital stock of the bank.

Misappropriation of funds, illegal dividend payments, embezzlement and dummy loans are charged in the complaint, which petitions the court for permission for other stockholders to join in the action. Attorneys for the plaintiffs say other stockholders will join if permitted.

Primarily the suits are designed to clear up a question as to what became of the assets of the Valley Bank, when that institution was absorbed by the other banks.

Others named as defendants are E. J. Fenstermacher, J. J. Graves, M. D. Hopper, F. G. Osterhout, P. J. Pierce, Henry Ross, C. H. Sayre, A. V. Taylor, H. E. Vogel, A. E. Webb, C. E. Peterson, T. J. Field and C. R. Norton.

Some of the defendants are plaintiffs in a suit now pending in which setting aside the transfer of the bank to the Pacific-Southwest and Bank of Italy is sought.

PIPE-LINE ROUTE INSPECTED

Riverside Sees Definite Action on New Water in Preliminary Survey

[EXCLUSIVE DISPATCH]

RIVERSIDE, Jan. 28.—Indications of imminent action in developments made possible by the passage of the $3,000,000 bond issue last November were seen today when Mayor Garnet Campbell and W. T. Scott, superintendent of the water board, made a preliminary inspection of the right of way for the new 42-inch pipe line.

Between seven and eight miles long, the proposed route for the pipe line runs from the Stewart tract on the Redlands-Colton Boulevard, near the source of the present supply, directly through the town of Highgrove to the probable site of the reservoir at Iowa avenue near Blaine street, one mile east of Riverside.

The pipe line, which will be all of concrete, is expected to be more than adequate to take care of Riverside's future needs, regardless of how great they may become.

Gerald Sanborn, assistant city engineer's office, has made a preliminary survey of the suggested right of way and understood that his findings have been satisfactory. Other engineering opinions of other routes have pronounced the present the logical one.

It is thought in some quarters that the inspection today foreruns more definite action, perhaps the actual letting of water bonds.

Theaters—Amusements—Entertainments

LOEWS STATE
BOWY AT 7TH
...NCE MADNESS"
WITH CLAIRE WINDSOR
CONRAD NAGEL
A METRO-GOLDWYN MAYER PICTURE
STARTING TOMORROW!
Claire Windsor
Conrad Nagel
IN PERSON TONIGHT
MILTON SILLS
THE UNGUARDED HOUR

CRITERION
...ST YEAR
PRICES
starts Sat.
"Too Much Money"
with Lewis Stone and Anna Q. Nilsson

...ULEVARD NOW
...RY PICKFORD
LITTLE ANNIE ROONEY

...PTOWN NOW
...S PEOPLE
WITH RUDOLPH SCHILDKRAUT

...HAMBRA
...OR GLYNS
...OUL MATES"
STARTING TOMORROW!
Corinne Griffith
in "CLASSIFIED"

...ANK
POPULAR RETURN
LEE BUD HARRISON AND HENRY SHERR
Also Company of Sixty People.

...ISTREET
Commandment
COMEDY
CHARLESTON contest
ANSION
AL MOORE
AND HIS JACK DAWS
KING & BEATTY
MRS. JIMMY BARRY
WILLIAMS & WILSONS
THREE GOLFERS
McKAY & ARDINE

...RAND OPERA
Philharmonic Auditorium
TONIGHT AT 8:15
"Forza Del Destino"
With SAROYA, TONIOLO, SALAZAR, GHIRARDINI, DE BIASI, CEBVI.
Prices Mat. Wed.-Sat. 50c, 75c, $1, $1.50, $2. Eve. 75c, $1, $1.50, $2, $2.50
Special announcement! A Production of "AIDA"
SAT. EVE. JAN. 30
GIVEN AT THE SHRINE AUDITORIUM. PRICES 50c TO $2.50.

GRAND MASQUE ICE CARNIVAL
SATURDAY, JAN. 30—2 P.M.
PALAIS DE GLACE
Melrose Ave., 1 Block East of Vermont
PRIZES FOR BEST COSTUMES
Skating as usual. Special Exhibitions. Musical Program.
No Increase in Prices. Adults, 50 cents. Children, 25 cents.

...HACKETT & DELMAR
...RUTH ROYE · ALICE LLOYD
THE DU PONTS THE SARATTOS
WILSON BROS. · FORTUNELLO & CIRILLINO
JERRY AND HER BABY GRANDS

ORANGE GROVE
TWO FOUR GRAND — TR. 6472
AMERICA'S GREATEST COMEDY HIT
MATINEES WED. & SAT.
...E FALL GUY
WITH JAMES ALLISON, GLENN ABBOTT
...RALPH SIPPERLY-MARJORIE BENNETT-FRANKLYN FARNUM-JAMES PHILLIPS

...HOUSE
...BIG WEEK
...NIGHT
LOUIS O. MACLOON presents NEW SPANISH OPERETTA
LOVE CALL
MUSIC BY FRANZ LEHAR Composer of "MERRY WIDOW WALTZ"
with GRACE LA RUE as "ROSQUITA"

...ROSCO
...HANK-U"
Begin Sun. Matinee
Wierhell Smith and Tom Cushings.
Three-Act Comedy
JOHN GOLDEN'S COMPANION PLAY TO "LIGHTNIN'"
—Last times Tonight and Saturday, 8:10. Mat. Sat., 2:10

...HIRD WEEK MAJESTIC MATS. WED-SAT-SUN. BEST SEATS $1.00
...EAK SISTERS
...LLOWE'S DARING NEW YORK COMEDY SUCCESS

...TY'S
CECIL B. DE MILLE PRESENTS
Rod La Rocque in "BRAVEHEART"
A Dramatic and Colorful Romance of Indian and College Life.
Matinees 50c. Evenings 75c and $1.00. Children Always 10c.

...rome ...ville
"EASY MONEY"
With Cullen Landis, Gladys Walton, Mary Carr, Gertrude Astor, Mildred Harris.
Regular "HIP" Vaudeville
Continuous Daily 1 to 11. Sunday 12 to 11 P.M.

...THEATER
WHITE COLLARS
...BETTER AND BETTER. Pop. Mats. Wed. and Sat. Best Seats $1.

...INDERELLA ROOF
DANCE MADNESS WEEK
Gay Carnival & Revue Nightly
Kathleen Key IN PERSON TONITE

'DON Q' GREAT POPULAR HIT

Doug's Sequel to 'Zorro' Has Clever Fascination

Spanish Locale Artistic and Colorful

Oland, Hersholt, Crisp and Others Win Honors

BY EDWIN SCHALLERT

Adventure and romance, which have grown to be mere bywords to describe screen entertainment, may now be spelt with newly burnished letters. Reason sufficient therefor is furnished in the fact that "Don Q, the Son of Zorro" has finally reached the screen here, and that it may be classed as one of Douglas Fairbanks's cleverest and most spirited of film divertisements.

In fact, if you want to spend a thoroughly enjoyable afternoon or evening, the best recommendation that may be made right at this moment is by all means to be sure to go and see it during its run at the Million Dollar Theater. And, indeed, you may take anyone with you, even to the "person who seldom goes to pictures, because he doesn't like them" (if there be any such nowadays) with the assurance that he or she will have an equally good time.

"Don Q" is really a fiesta of pleasure of the lighter sort—a plot that whips along (it really does this with Fairbanks exemplifying a newly acquired dexterity in the handling of a real whip;) situations that are pat with interest; lots of sword play, and athletic stunts; narrow escapes; neat tricks of conquest, and a big victory finally won against heavy odds—all told against a sunny and picturesque Spanish background.

Best of all, for many who liked him in his old-time portrayals, it brings back a Fairbanks akin to his agile, swift-moving, high-jumping, quick-witted, old-time self, when he won big fame in productions of happy American theme.

Indeed, he has seldom made a more dashing impression than in the title role of this picture and, while he has returned to the light sort of adventure story which, in many respects, resembles his earlier productions, his picture incorporates also a picturesque and romantic flavor that is characteristic of his more recent films. But all in all, it is just the sort that Fairbanks fans, both old and new, will relish to the utmost.

Of course, as everyone by this time knows, "Don Q" is a sort of sequel to "The Mark of Zorro." It relates, in fact, the adventures of Zorro's son, and Zorro himself appears—both characters being done by Fairbanks.

The scenes which show the cut-back to the old "Mark of Zorro" film have a thrill of reminiscence. They are, of course, linked up with the new story, and the fact that Zorro removes from the wall the sword that he had hurled up there to stay, unless some grave necessity should cause him again to take it down.

The setting of Spain, which is used for practically all the story, was inspired, at least in part, by the trip that Doug made abroad about two years ago, when he spent a considerable time in Spain. A charm that is intimate and new despite the foreign locale fills these scenes. They have both an animation and pictorial beauty that are characteristic of the Fairbanks features, and that represent in a way his dependable pioneering impulse at work again, for they have a convincing reality in their detail, which makes you believe you are seeing the real locale rather than an imitation thereof.

Of course, "Don Q" is not the salient and compelling achievement that either "Robin Hood" or "The Thief of Bagdad" were. It is fashioned according to a more familiar and less ornate pattern. It is not, however, lacking in decorative worth of investiture, particularly in those scenes laid in the Spanish palace, and also the views of winding streets and tiled dwellings that possess such a creditable quality of being accurate and true.

The person who found enjoyment in the more recent Fairbanks pictures with their high pictorial quality will, of course, revel in these scenic effects. The acting, too, is splendid, and Fairbanks's own performance, while it is a naive concession at times to that popular taste which demands that he exhibit a sportive disposition, rather than go in for a strictly dramatic portrayal, is filled with all that adroit screen business for which he is noted. His tricks with the whip alone are capital, and reach a telling climax when he plays toreador a la mode and captures a bull that is running wild in the Spanish streets. There are many evidences throughout the picture of Doug's daring, and his ease in performing feats of physical prowess.

Of skilled acting there is plentiful evidence in the portrayal of Warner Oland. It is a character rich with ingratiating good humor that he plays as the Archduke of Austria, and it is with a real sense of regret that one witnesses the departure from the picture of such an affable and gay old devil. This becomes necessary on account of his death that furthers the intrigue around which the plot is built.

Splendid also is the portrayal of Jean Hersholt as the pusillanimous fussy old trouble-maker, Don Sebastian. Despite that he is in scene after scene he manages to make this bothersome individual interesting and also acceptable.

Mary Astor has never been more ideally cast than as the heroine. Her type of beauty matches the Spanish requirements, and she imbues the part with a fine and delicate shading of romance.

Donald Crisp is perhaps not likely to receive as much popular praise as he deserves for his work as the villainish Captain of the Guard. It is a forbidding sort of role, because the character requires the conveying of an impression of high temper and yet also a certain gullibility in the scenes with Don Sebastian. Crisp's military reserve in the part strikingly carries the victory for him, and makes his portrayal one of rather memorable clarity. Crisp, of course, also merits manifest credit for his work as director, this dual role being a difficult one to fill at any time.

The list of supporting players is long, but among others to be mentioned very particularly are Albert MacQuarrie for his effective work as Capt. Matsado, Lottie Pickford Forrest, who does a sympathetic portrayal very pleasingly; Jack MacDonald, Stella De Lanti, Charles Stevens and Martha Franklin.

The photoplay was written by Jack Cunninghan, and is based on the novel "Don Q's Love Story" by K. and Hesketh Prichard. The photography, which is of high standard, is credited to Henry Sharp.

To the plot of "Don Q" there is at times a very mechanical quality, but it moves so smoothly even in cases where coincidence is obviously relied on, that it will withstand the popular test exceptionally. There are moments, too, when the action lags, although this is never seriously. And in the summing up it may be termed a fascinatingly clever and satisfying entertainment.

The premiere had that characteristic brilliance which surrounds the first showings of the Fairbanks and Pickford productions, and was rendered especially notable by the fact that Doug himself was present. It is the first of the openings of his pictures that he has attended here in several seasons, and the fact that Mary Pickford, Charlie Chaplin and himself were there, attracted a big representation of film and first nighters, and also was attended with the usual spectacular show of interest outside of the theater.

The ceremony of introductions was accomplished in an unusually diverting way, Charlie Chaplin's pantomime speech being a great hit with the audience. Mary Pickford, who looked her most charming self, was introduced jokingly as Mary Fairbanks. Donald Crisp was twice introduced, once as actor and once as director, much to the delectation of the audience, while Warner Oland, Jean Hersholt and others added to the very festive spirit of the premiere.

The prologue adheres to the picture idea very satisfactorily, particularly with the dexterous whip-cracking stunts performed by Col. Fred Lindsay. Arthur Burkley, Edith Griffith, Luella Lee and Manuel and Vida, dancers, took part in this stage presentation, arranged by Frank L. Newman. The setting was in very excellent taste.

SONG HITS OF 1925 AT METROPOLITAN

The most popular song hits of 1925 will be determined at the Metropolitan starting Saturday. The numbers will be featured in Frank L. Newman's revue of the "Song hits of 1925" in which the most popular numbers will be staged in original conceptions inspired by the particular appeal of each song.

A cast of thirty artists including Louise Heller, Joe Riley, Zelma O'Neil, Nora Schiller, Henry Kublick, Jules Buffano and Renoff and Renova will dispense their talents.

The stage revue will precede the photoplay, "Womanhandled," starring Richard Dix.

Merry Maid From England Is Here

Alice Lloyd,

Popular singing comedienne who is renewing old acquaintances over the Orpheum footlights this week.

'THANK U' MOROSCO'S NEW SHOW

"Kiki" Closing Saturday to Make Way for Drama of Life in Small Town

"Thank U," John Golden's companion play to "Lightnin'" by Winchell Smith and Tom Cushing, opens at the Morosco next Sunday matinee.

Charlotte Treadway will play the part of Lenane, a French girl who is a stranger in town. Gavin Gordon, as Kenneth Jamieson, son of the richest man in town; Glenda Farrell as Miss Blodgett, the town gossip; Richard La Salle as Andy Beardsley, the town soak; J. Morris Foster as Rev. David Lee and Jane Morgan as Mrs. Jones, the trouble maker. Add to this the vestry members and the art of Winchell Smith and Tom Cushing and you have a combination of human interest that is hard to beat.

"Thank U" strikes home with no unerring aim and is chuck full of laughs and amusing situations. It is a clean play that every member of the family can enjoy. This has always been true of John Golden's plays such as "Turn to the Right," "Three Wise Fools," "Seventh Heaven," and "The First Year."

Chorus Girls in "Love Call" Attend School

"Beautiful but dumb," as usually applied to the average chorus girl can't be used for the youthful steppers that form the vivacious background for the specialties introduced to Franz Lehar's beautiful music in "The Love Call," at the Playhouse.

Beautiful, yes, as conceded by those who have been entertained by their terpsichorean efforts, but dumb—never. It's all because the most of them attend school in addition to their nightly capers before the footlights.

There is Dorothy Dahn, for instance, whose blonde beauty and animation mark her particularly as one of the shining lights of the fast-stepping chorus. According to Dorothy, she has "arrived." As enthusiastically as she has entered into the work of entertaining the tired business man, she has been striving for especial honors in her high school work. The other day she received her diploma of graduation from the Hollywood High School and though it was impossible for her to attend the commencement exercises on account of her Playhouse engagement, she got her "sheepskin" and everything is fine.

LEVITSKI TODAY WITH SYMPHONY

Famous Pianist Will Play Seldom-Heard Opus by Beethoven

Mischa Levitzki, world-renowned pianist, appears with the Los Angeles Philharmonic Orchestra this afternoon in the first concert of the eighth symphony pair the same program being given again tomorrow evening.

In this sole appearance with the Philharmonic, Mr. Levitzki has chosen to play the Beethoven Concerto for Piano No. 3 in C Minor, Opus 37, which has not had a prior hearing at these concerts.

This work is one not played frequently by piano virtuosi for it is one that requires a great command of interpretive ability and also a discriminating audience to appreciate its depths and beauties that underly the surface, which are greatly enhanced by a cadenza in the first movement which Mr. Levitzki has composed and incorporated in the work.

ANITA STAGES TRAVELOGUE

Anita Stewart has traveled 2168 miles in short trips so far in the filming of the "Prince of Pilsen," the Belasco production now being directed by Paul Powell for A. H. Sabastain. The longest distance traveled at one time was Lake Arrowhead, where she recently journeyed with the company.

FLASHES

NEW U STAR

MARION NIXON WILL BE STELLAR CHARMER

By Grace Kingsley

If all signs and portents do not fail, Marion Nixon, the lovely young Universal player, is to be elevated to stardom by that organization. Miss Nixon's popularity, beauty and talent have won her the big place in the film heavens, according to report, although no contract has as yet been signed.

MARION NIXON

Some interesting assignments of roles have been made, including the cast for Lois Weber's "Technique." Warner Oland, Caroline Snowden, Roy Bloomer and Grace Darmond have been chosen for supporting roles in the Dana Burnett story, in which Mary Philbin has the starring role. Francis X. Bushman will play opposite Miss Philbin.

Melville Brown will begin his first directorial effort for Universal with "Beauty in the Box," in which Laura La Plante is starred. Einar Hansen, Swedish film star, who has just signed a long-term contract with Universal, will play the leading feminine role in support of Miss La Plante, and other parts will be played by Lee Moran, ZaSu Pitts, Mack Swain, Tully Marshall, Tom Rickets, Cissy Fitzgerald, Walter McGrail, William Austin and others.

Jack Hoxie has started work on a new western feature, entitled "The Fighting Three." Al Rogell is directing and Olive Hasbrouck is playing the feminine lead opposite the star.

Three children of Erin have the leading roles in "The Continental Limited," which is really as it should be, since the leading characters are Irish. The players are Jack Daugherty, Blanche Mehaffey and Tom O'Brien.

ELINOR FAIR PLAYS OPPOSITE LA ROCQUE

No less charming an actress than Elinor Fair has been chosen to play the leading feminine role opposite Rod La Roque in "Bachelors' Brides," which has just gone into production at the De Mille studio.

ELINOR FAIR

Miss Fair made her screen debut as the little crippled girl in "The Miracle Man." Cecil B. De Mille saw her in that, of course, and subsequently in other pictures. It was after he saw her work in "Kismet" that he cast her for the personally directed production, "The Volga Boatman." Mr. De Mille is positive that her portrayal of the Russian princess in this production will win for her the instant popularity of the film-going public.

William K. Howard is directing the picture, which is the joint adaptation of C. Gardner Sullivan and Garrett Fort.

Ethel Shannon Signs Contract

Ethel Shannon has been signed to a five-year contract by Sam Saxe for Gotham Productions. She will appear in the Renaud Hoffman productions for this release in next year's series of features. Miss Shannon has left for New York to play the lead in "The Cherry Tree," an Al Lichtman production. The contract is a result of her work in "The Speed Limit," a Gotham-Hoffman production.

VARIETY AND CHARM IN TRIO'S PROGRAM

American, French and Bohemian Works Presented With Smooth Perfection

BY ISABEL MORSE JONES

May MacDonald-Hope was true to her Americanism in introducing Arthur Foote's Trio in B Flat major, No. 2, at the third recital of the Los Angeles Trio given at the Biltmore last night. It was a pretty gesture of loyalty on her part ably seconded by the excellent playing of Sylvain Noack, violinist, and Ilya Bronson, 'cellist.

The Saint-Saens Trio in F major, chosen for the second offering on the program, was more effective and its suave romanticism was an aristocratic entertainment in the interpretation of these three musicians. The unusual facility of Saint-Saens is well displayed in this piece of music. It is not rich in emotional content and for that very reason relieves the performers of any possibilities of embarrassment from sudden gusts of passion.

This French master has his music well in hand, curbed and trained to scale harmonic walls whose height would make the ordinary composer audibly pause. Problems of form and rhythm were of no moment to him and the very ease with which he poured his melodies into any desired mold barred him from the depth of feeling which comes from striving.

The Dvorak Trio in F minor, which was programmed as the best of this Bohemian's three trios, was played, perhaps, with less enthusiasm than the works which preceded it. It was given the same smooth and exceedingly polished utterance granted the Saint-Saens. One was grateful for the perfection of phrasing and intonation, but one longed for the abandon of the traveling-fiddler type of music-making which certainly was Dvorak's inspiration. It was rich with beauty, but lacked fire. A cold brilliance far from Bohemia pervaded its atmosphere.

A distinguished audience greeted this ensemble. The music-room was well filled with a larger body of the really discriminating listeners than turns out for any other chamber-music concerts. Such attendance is a fairly earned tribute to these players, who can be relied upon to present interesting programs, well prepared, and whose long association has created the essential unity for fine ensemble.

Theaters—Announcements—Entertainments

GRAUMAN'S EGYPTIAN
HOLLYWOOD
The Epic Drama of the Year
Special Students' Morning Matinee
Tomorrow, 10 A.M.
35c Will Admit Any Student
Seats at Barker Bros., 7th and Fig.; Owl Drug, 6th and Bdwy.; Wurlitzer's, 814 So. Bdwy., or Egyptian Box Office, HOlly 2131.
glorified by SID GRAUMAN'S PROLOGUE
The BIG PARADE

Metropolitan
ENTRANCES SIXTH ST. BROADWAY HILL ST.
SHOW PLACE OF THE WORLD
LAST TIMES FRIDAY
"MANNEQUIN"
with ALICE JOYCE · WARNER BAXTER · DOLORES COSTELLO · ZASU PITTS
and On the Stage
METROPOLITAN'S 3RD ANNUAL JAZZ REVUE
with 40 Headline Entertainers
STARTS SATURDAY
The Answer to "Manhandled"
RICHARD DIX
in "Womanhandled"
1925 SONG REVUE
Mammoth Stage Presentation

BROADWAY AT THIRD
MILLION DOLLAR THEATRE
Congratulations, Mr. Fairbanks
Fairbanks has seldom made a more dashing impression than in the title role of this picture.
EDWIN SCHALLERT, Dramatic Editor The Times.
DOUGLAS FAIRBANKS "DON Q"
"SPANISH FESTIVAL," an Atmospheric Prologue with Col. Fred. Lindsay, World-famous Whip, and 20 Noted Artists.
POPULAR PRICES · DAILY 11 A.M. TO 11 P.M.

RIALTO
D. W. GRIFFITH'S BEST
is the unanimous verdict of
"THAT ROYLE GIRL"
Atmospheric Prologue with Mischa Violin and His Orchestra
with CAROL DEMPSTER · W. C. FIELDS · JAMES KIRKWOOD · HARRISON FORD

4050 W. Pico St.
FORUM
3 SHOWS DAILY 2—7—9
LAST TIMES TODAY—
"STEEL PREFERRED"
Tomorrow at the FORUM
Gala Opening
Stars / Lights /
Exceptional Brilliance
ERNST LUBITSCH'S
"LADY WINDERMERE'S FAN"
with Ronald Colman · Irene Rich · May McAvoy · Bert Lytell

FIGUEROA AT SANTA BARBARA ST.
First Showing of This Colorful Spectacular Back Stage Romance
On the Stage! 20 Artists in a Bowery Revue.
Elaine Hammerstein in PAINT AND POWDER
Mack Sennett's Latest Comedy.
Shows 2:15, 4:15, 7, 9.
STARTING TOMORROW
Reginald Barker's Production of James Oliver Curwood's
"WHEN THE DOOR OPENED"
and HARRY LANGDON'S New Three-Reel Comedy,
SATURDAY AFTERNOON

MASON
Every Night including Sunday
Limited Stay
MATINEES WED.-SAT.
Donald Gallaher, James W. Elliott present The Laughing Sensation of New York, Chicago and London
"THE GORILLA"
You'll shriek, roar, howl at
Ralph Spence's All-Around-the-World Knockout
NIGHTS 50¢ TO $2.50 — WED. MAT. 50¢ TO $1.50 — SAT. MAT. 50¢ TO $2.00

BILTMORE THEATRE
Messrs. Shubert's
STUDENT PRINCE
—BOY CROPPER 100 PEOPLE NOW

WAMPAS FROLIC
SHRINE AUDITORIUM
FEB. 4 TH
GOOD "S" AND "B" RESERVED SEATS On Sale at all THEATRES, HOTELS & TICKET AGENCIES
HEADQUARTERS
RESERT HOTEL GL. 6000
Personally directed by SID GRAUMAN

EL PATIO
Dance Contest Friday
Collegiate vs. Flea Hop
Joan Meredith in Person

Last of High School Midwinter Graduation Exercises Are Held

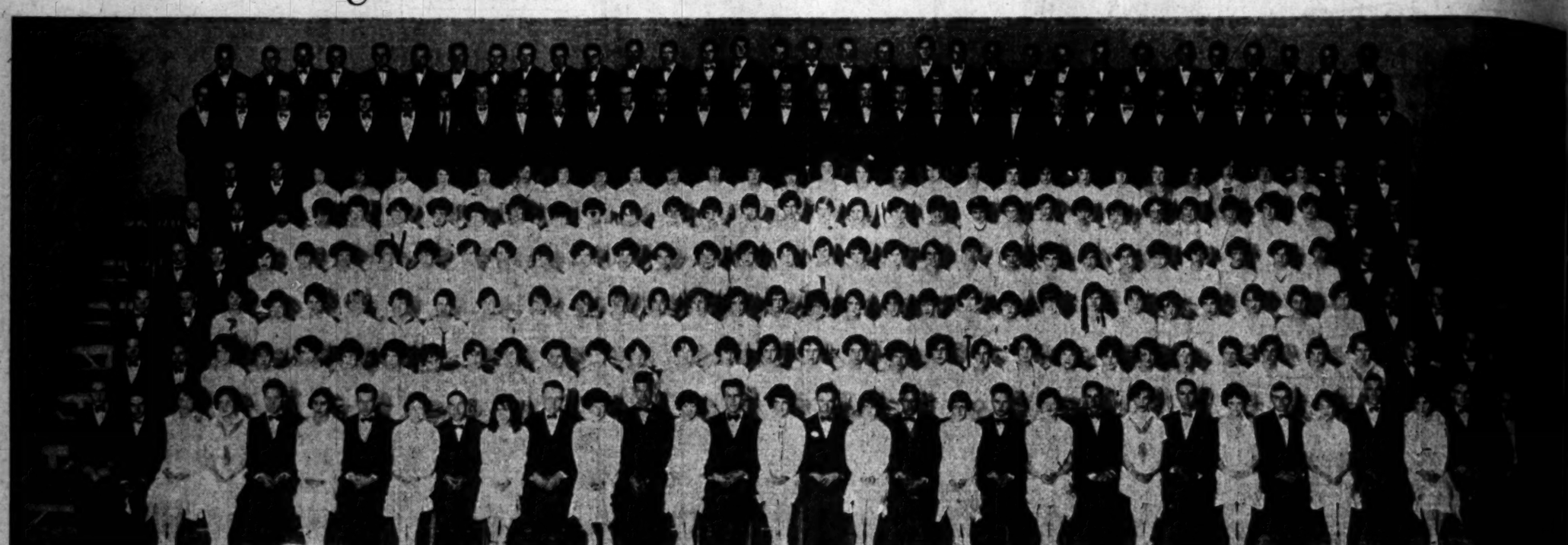

Manual Arts High School last night presented diplomas to 250 students, the second largest midwinter graduating class in the city.

Polytechnic High School graduated a class of 163.

Lincoln High School graduating class of 119 members.

Franklin High School's 101 midwinter graduates.

(Photos by Brown Studios, Huntington Park.)

A CHUC
FOR EVERY
LOCAL LA

was the greatest financier
He floated stock when
was in liquidation.
Do is Mary, 3714 South
ave.

just a nice book for an in-
thinking religious?"
—Mrs. Bo—bo's convalescent."
Grand, 1139 Brent avenue,
South Pasadena.

going to travel for my
the sudden inspiration?"
hear your dad coming down-

Posner, 1517 West Forty-
street, City.

Minute That Seems a Y

DURING THE PAINFUL ORDEAL
YOU DO" TO THE GUESTS. SOM
HAND, SO YOU CANT GET AW
REMINISCING ABOUT WHEN Y
AND HAD SUCH PRETTY CU
CHILD, AND OTHER DETAILS

(Copyright, 1926, by The Bell Syndicate.

G'LAR
LLERS

Copyright,
Tra
Pop Ma

Held

A CHUCKLE FOR EVERYBODY

LOCAL LAUGHS

The Times produces a film entitled "Local Laughs," consisting of jokes contributed by local people. Weekly prizes are paid of $5 each. A list of theaters showing the film, together with the jokes, are given daily in a coupon in The Times. Prize-winning entries and addresses of winners, appear only on the screen. Jokes not receiving prizes still be given a place of honor on The Times comic page, and each of these contributors will receive a souvenir of

the greatest financier
to discuss stock when
to Manufacturing.
to Mingy, 3714 South

a nice book for an in-
ing subject?"
, your's convalescent."
1200 Brent avenue,

to travel for my
a sudden inspiration?"
your dad coming down-

1517 West Forty-
City.

(Teaching woman to drive:) "The first thing in a case of emergency is to put on the brake."

She: Why, I thought it came with the car.

M. Keeney, 166 West Forty-third Place, city.

Sailor: We've found a leak below, sir.

Captain: Well, put it in the soup.

Rena Klakoff, 4830 South Van Ness, city.

Mountain woman to another: Yes, husband's comin' fightin' drunk an' swears he'll kill somebody.

Second mountain woman: Wal, thank goodness I tell ye, Kate, I don't feel safe out here alone after dark.

Mrs. J. Cambier, 1732 South Bonnie Brae, city.

Pat stood staring at a skyscraper. A man in an upper story yelled out, "What do you think this is—a church?"

Pat: Begorrah, I did until I saw the devil stick his head out.

Mrs. N. G. Goodman, Culver City, Cal.

THE GUMPS — Lost and Found — By Sidney Smith

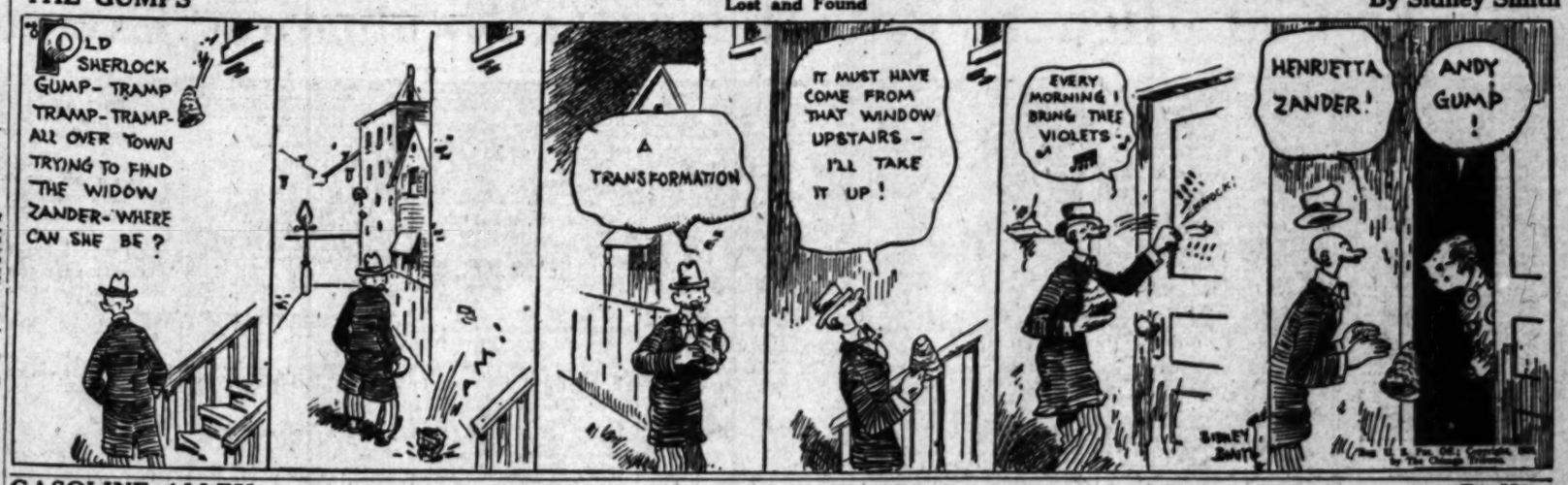

GASOLINE ALLEY — Squint Is a Camouflage Artist — By King

...ute That Seems a Year — By Gluyas Williams

ELLA CINDERS — Two Strange Callers — By Bill Conselman and Charlie Plumb

WINNIE WINKLE, THE BREADWINNER — Mike Got the Order — By Branner

Copyright, 1926, by the Bell Syndicate, Inc. Trade Mark Reg. U. S. Pat. Off.

By Gene Byrnes

Pop Makes a Good Lion

MINUTE MOVIES — By Ed Wheelan

HAROLD TEEN — Merely Force of Habit — By Carl Ed

WANT-AD INDEX

	Page
LOST AND FOUND	13
NOTICES OF SPECIAL INTEREST	13
SPECIAL NOTICES—Miscellaneous	13
PERSONALS—Business	13
BUSINESS ANNOUNCEMENTS	13
EDUCATIONAL	13
CONTRACTORS AND BUILDERS	13
WANTED—Help, Male	13
WANTED—Help, Female	13-14
WANTED—Help, Male and Female	14
WANTED—Agents and Canvassers	14
EMPLOYMENT AGENCIES	14
WANTED—Situations, Male	14
WANTED—Situations, Female	14
WANTED—Situations, Male, Female	14
WANTED—Rent	14
TO LET—Rooms	14
TO LET—Rooms and Board	14
TO LET—Housekeeping Rooms	14
TO LET—Apartments	13-14
TO LET—Flats	14
MOVING, TRANSFER, STORAGE	14
TO LET—Houses, Furnished	14
TO LET—Bungalows in Courts	14
TO LET—Houses, Unfurnished	14
TO LET—Property	14
TO LET—Stores, Offices, Etc	14-15
TO LET—Flats, Apartments, Houses, With Furniture and Lease For Sale	15
FURNITURE	15
MUSICAL INSTRUMENTS	15
RADIO, WIRELESS APPARATUS	15
MACHINERY	15
FOR SALE—Miscellaneous	15
WANTED—Miscellaneous	15
SWAPS—All Sorts	15
AUTOMOBILES—Miscellaneous	15-16
MOTORCYCLES AND BICYCLES	16
TRACTORS, FARM IMPLEMENTS	16
HORSES, CATTLE, VEHICLES, ETC	16
POULTRY AND SUPPLIES	16
PETS AND SUPPLIES	16
HOUSES—Miscellaneous	16
HOLLYWOOD—Miscellaneous	16
BEVERLY HILLS—Miscellaneous	16
GLENDALE—Miscellaneous	16
PASADENA—Miscellaneous	16
ALHAMBRA—Miscellaneous	16
SOUTH PASADENA—Miscellaneous	16
EAGLE ROCK—Miscellaneous	16
HIGHLAND PARK—Miscellaneous	16
HUNTINGTON PARK—Miscellaneous	16
INGLEWOOD—Miscellaneous	16
SANTA MONICA—Miscellaneous	16
CITY LOTS—For Sale	16
APARTMENT, FLAT PROPERTY	16
COUNTRY PROPERTY	17
INDUSTRIAL PROPERTY	17
INCOME PROPERTY	17
EXCHANGE PROPERTY	17
BEACH PROPERTY	17
HARBOR PROPERTY	17
MOUNTAIN PROPERTY	17
EASTERN, NORTHERN PROPERTY	17
OIL PROPERTY	17
BRANDO, MISSION, WALNUT	17
POULTRY RANCHES	17
STOCK AND DAIRY RANCHES	17
REAL ESTATE—Miscellaneous	17
REAL ESTATE WANTED	17
WANTED—To Purchase Real Estate	17
FOR EXCHANGE—Real Estate	17
MONEY TO LOAN	17
MONEY WANTED	18
MORTGAGES, TRUST DEEDS	18
MINES AND MINING	18
ROOMING AND BOARD-HOUSES	18
BUNGALOW COURTS	18
APARTMENT-HOUSE BUSINESS	18
BUSINESS OPPORTUNITIES	18
BUSINESS OPPORTUNITIES Wanted	18
LEGAL NOTICES	18
200 LATE TO CLASSIFY—Automobiles	19

WANT-AD RATES

Effective July 27, 1925

Rates per line insertion: 30 consecutive times, 18c Daily, 24c Sunday; 7 to 29 consecutive times, 19c Daily, 25c Sunday; 1 to 6 consecutive times, 21c Daily, 27c Sunday, ONE TIME, 25c Daily, 30c Sunday.

SITUATIONS WANTED, 7 or more consecutive times, 15c Daily, 20c Sunday; 1 to 6 consecutive times, 18c Daily, 25c Sunday; ONE TIME, 20c Daily, 25c Sunday.

Charges for "NOTICES OF SPECIAL INTEREST," "SOCIETY MEETINGS," "PERSONAL NOTICES," "SPECIAL NOTICES," "STOCKS AND BONDS," "STREET IMPROVEMENT BONDS," "DIVIDEND NOTICES," "DIAMONDS & JEWELRY," "PHYSICIANS," "MEDICAL," "FINANCIAL," "AUCTION SALES," and "THIS & THAT FOR SALE," 30 consecutive times, 20c Daily, 25c Sunday; 7 to 29 consecutive times, 24c Daily, 30c Sunday; 1 to 6 consecutive times, 27c Daily, 35c Sunday, ONE TIME, 30c Daily, 40c Sunday.

EMPLOYMENT AGENCIES, MOTION PICTURE ADVERTISING etc., under any classification, 30 consecutive times, 20c Daily, 25c Sunday; 7 to 29 consecutive times, 24c Daily, 30c Sunday; 1 to 6 consecutive times, 27c Daily, 35c Sunday, ONE TIME, 30c Daily, 40c Sunday.

Advertisements on rate holder rates on application.

To estimate the cost of want ads count 5 average words to the line. Words containing more than 6 letters should be counted as two words.

Advertisers should retain receipts given by The Times for payment of "Cash" ads as mistakes will be rectified without them.

Consecutive order advertisements for the Daily or Sunday Times can be changed or discontinued before 4:30 p.m. of the day preceding date of insertion.

Cancellations of advertisements before appearance cannot be guaranteed to take effect until after the advertisement has appeared once. Countermands must be received to 2:30 p.m. for daily issue and 6 p.m. Friday for Sunday issue.

Rates for display advertising will be furnished on request.

The Times will not be responsible for more than one incorrect insertion of any advertisement ordered for more than one time.

The inadvertent omission or incorrect insertion of advertising will be rectified only by cancellation of the charge made for the service rendered.

FRIDAY, 5 P.M. is closing hour for the early issue of the Sunday Times.

COLLECTION BOXES:

The Times maintains Want-Ad collection boxes in the lobbies of the following buildings, where copy and money for Want Ads or orders for box number advertisements, Collections from these boxes at 9:30, 11:30 A.M., 2:30 and 4:30 P.M. daily except Sunday.

Broadway Central Bldg., 324 S. Broadway.
Bryson Apts., 145 S. Spring st.
Butler Bldg., 649 S. Vermont.
Byrne Bldg., 253 S. Broadway.
California Bldg., 6th & Broadway.
Chapman Bldg., 754 S. Broadway.
Columbia Trust Bldg., 212 W. 3rd.
Delta Bldg., 4th & Main.
Delta Bldg., 426 S. Spring st.
Detwiler Bldg., 412 W. Sixth st.
Dominguez Bldg., 607 S. Spring st.
Edwards & Wilbur Bldg., 609 S. Broadway.
Grand Ave. Court, Grand Ave. south and 8dwy.
Heilman, H. W. Bldg., 4th-Spring.
Heilman, H. W. Bldg., 124 W. Spring.
Heilman, H. W. Bldg., 216 S. Main.
Hibernian Bldg., 4th & Spring.
Higgins Bldg., Second & Main.
Johnson, O. T. Bldg., 6th-8dwy.
Jones Bldg., 4th & Spring.
Knickerbocker Bldg., 643 S. Olive.
Lane Bldg., 8th & Spring.
Laughlin Bldg., 216 S. Broadway.
Lissner Bldg., 745 S. 8dwy.
A. Ry. Bldg., 11th & 8dwy.
Pacific Electric Bldg., 6th & Main.
Pacific Mutual Bldg., 6th & Olive.
Pershing Sq. Bldg., 443 S. Hill.
Rives-Strong Bldg., 9th & Main.
San Fernando Bldg., 406 S. Main.
Security Bank Bldg., 6385 Hollywood Blvd.
Severance Bldg., 106 W. 6th st.
Silent Bldg., 725 S. Hill st.
Stock Bldg., 4th & Broadway.
Story Bldg., 8th & Hill, W. 5th st.
Title Guarantee Bldg., 220 W. 5th.
Transportation Bldg., 127 W. 7th.
Van Nuys Bldg., 210 W. 7th st.
Western Mutual Bldg., 321 W.
Wright-Callender Bldg., 403 S. Hill.
Y. M. C. A. Bldg., Hope st.

TIMES TELEPHONE
Metropolitan 1000

TIMES MAIN OFFICE,
Corner Broadway and First.

TIMES BRANCH OFFICE,
621 S. Spring st.

LOST—FOUND

LOST, FOUND, STRAYED—And Stolen

BRACELET lost, Jan. 26, flexible white gold bracelet with diamond chips and sapphires. Reward. Call FRED MURRAY CO., 246 Security Bldg., Pasadena. Ph. Terrace 9111.

BROOCH lost Thurs. p.m., oval, onyx, brooch with grape in Monet in center. Setting gold leaves and garnet. Reward. DR. 1476.

BROOCH, pick, pan and spade. Reward. Phone A. MA. 4350. Lost Tuesday.

BROOCH, gold, amber stone, family relic. Reward. HO. 6546.

BRUSH lost, Huntington Dr., vic. of El Serrano, large brush for orange washing mach. Ev. Jan. 27. Finder please notify Monrovia 4 L. Transfer, 456 S. Alameda. BR. 2371.

BUCKLE, rhinestone, bet. Bullock's and Grand ave. Fri. noon. Reward. DU. 6349.

COAT be. Alhambra and Eagle Rock, gent's dark suit coat, cont. keys & pas. val. only to ow. Tel. GA. 1859.

DOG lost, Police pup, 7 mo. old, female; black & tan. Answers name "Patchwork." 8257 Fountain. OR. 6476.

DOG lost Monday, Boston bull pup, male, wearing collar with red stones. Answers to "Zip." 2167 WILSHIRE BLVD. DU. 6240. Reward.

DOG lost, Boston bull female. Answers to name "Jerry." Reward. HU. 2257-W. 2557 So. Hill.

DOG lost, "Kelly," Airedale male, 18 mos. old. Name on collar. Dr. H. E. Westboy, 219 W. 71st st. New York Also our tag No. 65. Return to Moxley Dog Hospital, 1410 EAST WASHINGTON, ST. Ph. WE. 2146. Reward.

DOG lost Friday, Chow pup, 5 mo. old. Has harness & leash on. Victory Motrose & La Brea. Liberal reward. Or. 6468. 542 N. ALEXANDRIA. P. S. BURCH.

DOG, brown and white, male Collie pup, right ear and nose scratched, lost near Laurel School. Return 922 N. LAUREL AVE. Ph. GL. 6997. Reward.

DOG—Wire haired fox terrier with sore tail, black & brown marks. Answers to name of Punch. Reward $25.00. LAFAYETTE PARK PL. DU. 2770.

DOG, black & white fox terrier, female, near 9th, New Hampshire. License No. 16549. Reward. DR. 7192.

DOG lost, White spitz, male, named Fluffy. Will party who called 1-26 please call again, 823 or 824 N. KINGSLEY.

DOG lost, 3 male police black & gray to Eagle Rock 2235 FAIRPARK AVE. Reward. GA. 2943.

DOG lost, white female fox terrier, face half brown. Liberal reward. 4236 S. HILTON, WH. 7103.

DOG lost, Fox terrier puppy 5 mo. old, 3 black spots on back. Reward. DU. 2845.

DOG lost, female, white, brindle spots. Name is Bess. Reward. Black Stock child's pet. Reward. GR. 4905.

DOG lost, French Irish setter, male. PHONE TU. 7346.

DOG lost, black & tan police 4 mo old. Liberal reward. DR. 7138.

DOG lost female collie pup, viricity 9th and L. A. sts. MA. 2360 days.

FUR neckpiece lost, Baum Marten, vicinity Auditorium Bldg. Return to 501 Auditorium Bldg. Reward.

GLASSES—Field glasses lost. $25 reward. Pair binoculars on Strand near 24th, or Hermosa Beach. Sun. Jan. 23rd, by John C. Deagan. Surf and Sand Club, Hermosa Beach. Phone Hermosa 7511.

KEYS lost, for auto and safe deposit. Please return to 147 W. Broadway, Wilcox Bldg., or Phone DEL. 2921 or TR. 8376. Reward.

PONY—Strayed, black & white Shetland, O.L. 6385. 4885 S. FINLEY.

PIN, jeweled, frat., lost Mon., valued as keepsake. Reward. Ft. 2634.

PIN, gold filigreed red stone, keepsake. Reward. Walgamood. UN. 8356

PIN—Eastern Star pin, lost, engraved Sophie. Reward. AX. 6806.

RING found, wedding ring, call TU. 8266. Before 10 a.m.

SPECTACLES lost; pair of spectacles in case. Reward. GA. 5285.

SUITCASE, small tan, letters F.E.B. on it. Lost on Riverside-Country Club on Sunday, 24th. Finder please PHONE HO. 8499.

TIRE, wheel & lock, Packard; lost on Ventura Blvd. between Hollywood or San Fernando Blvd. Reward. ME. 2613.

TOOLS lost, roll of Cadillac tools. Tuesday morning, en route down town. Reward. Call TU. 5161.

WATCH lost Fri. Jan. 22nd. White gold wrist watch & band set with sapphires & emeralds, either in or near Mary Fraser Candy Shop, 1st & Western. Liberal reward. 107 S. Western Ave.

WATCH lost, small gold, at Barker's or bet. there & Hardy. TU. 7807.

GOLD watch lost, link chain and pendant. Initials F.H.B. on watch and pendant. Lost between Sylmar and Dyar. Liberal reward. Address Box 1, Sylmar. Or Dyar's Sanatorium, San Fernando, Cal.

LOST between Beryl Heights & Culver City, brown pocketbook, glasses, keys, papers & valuable to owner. Reward. Phone CULVER CITY 2427 or ANGELUS 6015.

REWARD, will pay for picked up male French bull on Cahuenga ave. near the cave, call GL. 2092.

NOTICES—MISC.

NOTICES—Of Special Interest

MONTE CARLO BATH—HOTEL, E. 1st at CHICAGO, AN. 6185. Turkish & Russian baths (all private). Massage, manicure.

$1 REPAIRS ANY AM. WATCH, bad-ly broke. $2. Work guar. 2-yr. Swiss watch specialist. 338 S. Broadway.

BUSINESS TRANSACTED FAST. Address A. box 138, TIMES OFFICE.

SPECIAL NOTICES—Miscellaneous

BETTER EARLY THAN TOO MUCH OUT. TELEPHONE YOUR BUNNY ADS BEFORE 10 A.M. FRIDAY OR EARLY SATURDAY. MEtropolitan 6700.

Baths and Massage

CENTRAL HEALTH INSTITUTE—Miss Lowe & Turner, nurses, electric cab., Swed. massage are you overweight? Spec. price $5 for one on our Reduction Course, no drugs, exercise or starvation diet. Everlasting results guar. Hrs. 9-7:30. Suite 1005, Broadway Central Bldg.

FOSTER'S treatment for efficiency and good health. Elec. cab. sweat, $2. Mineral bath and massage, $1.50. Trained nurses. 424 PLANTE & ECKMAN. Hrs. 10-8. Sun. 10-2. 911 S. Hope.

ELECTRIC cabinet, Swedish massage, baths. KAARBY, KING & LEE, NURSES. Opp. both cars. Hrs. 9-8. 1006 CONSOLIDATED BLDG., 6th & Hill sts. TU. 1065.

FOR MEN ONLY—Swedish massage, baths. KAARBY, KING & LEE, NURSES. Opp. both cars. Hrs. 9-8. 1006 CONSOLIDATED BLDG., 6th & Hill sts. TU. 1065.

NOON, M.D., Sun rays, vapor treat. J. ISHAM, & Dorothy Mayo, asst. Hrs., 10-7. room 1012, Calif. Bldg. 140 S. BROADWAY.

EMMA CUTLER, D.C., 2108 Tobermann Exceptional success treating disease of kidneys, prostate, bladder, uterus. Rad. elec. lamp. BE. 1042.

INSTITUTE of Electro-Therapy. Scientific elec. cab. sweat, massage. VA. 6270. 223 UNION LEAGUE BLDG. 2nd and Hill.

SWEDISH, massage, chiro, adjust. Ladies only. MISS DALGLISH. Hrs. 10-6. Open Sun. Rm. 222, Grant Bldg., 4th & 8dwy, TU. 6520.

EXPERT SWEDISH MASSAGE AND ELEC. CAB. SWEAT. LADIES ONLY. PH. WEst 6019.

DR. YONIE WELLS, D.C., chiropractic, Scientific mas., rad. treat. Hrs. 9 to 12, 2 to 5. Rm. 1224 TU. 2D fl.

LUCILLE WERBER & LeROY TU. 1371. Sun ray, scient. manipulation, chiro adjust. 225 I. W. Hellman Bldg.

MASSAGE, chiro, osteo, vib. Nurses Allen and Warner, 1005 Haas Bldg. Hrs. 8-5. Sun. 10-2. 6th & S. Main.

FOR invalid or elderly people who need care & attention with home cooking on ranch. Ph. BURBANK 258-W.

MISS LAURENCE, Tar-O-Septic manicuring. 926 W. 6TH. 2nd floor. Suite 2-A. Hrs. 9-6.

MARATHON Baths, sweats, Blood wash. Rest massage. Expert nurse. Hrs. 8 a.m. till midnit. 1253½ W. 7

MED. baths & mass., $1.50. Nurse in attend. Hrs. 9-7:30. Sun. 10 to 7. 765 W. 83ND PL. Cor. of Menota.

MASSAGE, Vic. Ray, Vib. Alcohol rub $1 up. Opp. both cars 9:30-8:30. 419 Coll. Bldg. 458 S. Spring.

LILLIAN LE VERNE. Nue Voor massage & manicuring. 643 SAN FERNANDO BLDG. Closed Sundays.

FRANCES E. WELLS, D.C. Chiropractic adj. man. palpative treat. 514 W. Hellman Bldg. Hrs. 9-4:30.

CABINET sweats, baths, massage, reduction of weight, etc. Hrs. 9-9. 1016 W. 8DWY. DU. 6298.

STAR JAPANESE BATHS & MAS. internal and scrub baths. Oil rub. Parlors both sexes. 217 N. San Pedro

SWEDISH massage & baths, elec. cab. treatments. 2008 W. 6TH. FI. 1264.

EPSOM salt baths, chiropractic adj., mas.; nurse asst. 1606 Magnolia.

MRS. M. CURTIS, massage, scalp & vibra. treat. 522 W. 6TH. Apt. 7.

VIOLET ray & Swedish massage trts. Both sexes. 1110 S. OLIVE.

MABLE COTLE, CHIRO. SCIENTIFIC MAS. 952 VALVERDE. AN. 2963

EXPERT European masseuse, wide experience, priv. NELSON. VA. 8560

SCALP massage expert 8. 1017½ S. Ardmore. Hrs. 10 to 6. Rear court.

1ST class massage & bath, hrs. 10-7. Sun. 10-4. 1016½ S. OLIVE.

SWEDISH Mass. cab. baths, elec. treat. Nyberg, 1061 N. Spring. LA. 6949.

MAE WHATLEY, manicure, scalp treatments. 218 W. 5th. Rm. 420.

GUARANTEE best scalp treatments, electric; typewriting 526 Francisco.

MASS. scl. nurse 4th, appetite, nerv. courage. 1175½ SENTOUR. Oth. 1.

REAL Swedish massage. JOSEFINA LARSON. 1626 W. 7th. Ant. 112.

Beauty Aids

MY wonderful new complexion, 10c remedy, secret for 25c & self-add. stamped env. New complexion. 748 E. SIXTH AVE. Los Angeles, Cal.

SPECIAL—OPEN EVENINGS to accom. bus. women, expert hair bobbing & marcelling. 389 PANTAGES. TU. 1225.

Medical

SPECIALIST for men, 30 years, see charts of those diseases. Vegetable medicine known and used only by specialist. Examination free. 215 DOUGLAS BLDG., 3rd & Spring.

SPECIAL NOTICES—Miscellaneous

Medical

DOCTORS SHORES & SHORES Catarrh, deafness, head noises, hay fever, asthma, rheumatism, eczema, piles, epilepsy, goiter and other CHRONIC DISEASES of nerves, blood, skin, lungs, heart, stomach, bowels, bladder, kidneys, liver a specialty. 32 yrs. 641-647 Metropolitan Theater Bldg., 321 W. 6th st. Hours 9-5; eves. 6-8; Sun. 10-12.

CHRONIC or RECENT DISEASES Bladder, prostate, kidney, blood, skin. 24 yrs. specialist. Genuine salvarsan, 606 and vaccines. Latest scientific methods. Gives own medicines. Treats heart, dropsy and stomach. Exam. no chge. Hrs. 10-6. Sundays 10-12. 922 Black Bldg., 4th-Hill.

ABRAM'S BLOOD TEST AND A TRIAL OF TREATMENT NO CHARGE

New, improved apparatus and nature cure relieves chronic diseases when others fail. 1419 W. 11TH ST.

Skin & blood diseases, successfully treated by Dr. Herman Silverman, formerly assistant to Dr. Lorains, Germany. Hrs. 12-3, Eves. 6-8. 716-719 Grosse Bldg., 6th & Spring.

DR. C. WOODWARD SPECIALIST, MEN AND WOMEN Blood, Urinary, skin and infections. Hrs. 10-8. 105 W. 4TH. Room 412.

Sanatoriums, Hospitals, Etc.

DRUGLESS healing, all kinds, light, heat, diet, electric, electronic, Abrams' Diagnosis, Chyroll does your osteopathic, chiropractic massage and fat reducing. Reasonable. 424 S. BDWY. RM. 214. VA. 1795.

IF YOU are sick with some chronic condition where other methods have failed to give you results call on Hiram Coe, 134 No. Jackson st., Glendale. Our new treatment, rest & diet will do wonders for you.

GRADUATE NURSE WILL GIVE CONVALESCENT OR NERVOUS CASES THE BEST OF CARE AND ATTENTION IN HER OWN HOME. SPECIAL RATES. 682-749.

WINDSOR Hosp. & Sanatorium, newly renovated, cottages, nurses' care heart, grounds, $18 wk. up. Eliminating baths & mineral water. 1633 N. Windsor Rd., Glendale, Glen. 872

DIETETIC board at "Menzana," the health home in Hollywood. $16 per week including use of sun parlor. 1851 N. BERENDO. Ph. 596682.

ELYSIAN MATERNITY HOME. 1227 Elysian Park av. WA. 0240. Quiet, restful, personal care for lost tone. Reasonable.

HEALTH home, sunny rms., large grounds, ideal place for elderly people. Efficient care. Ph. 791.

MRS. CLEMENT'S SANATORIUM, Alpine, Cal. Cottages for tubercular patients. Also room in main building.

L. A. SANATORIUM, sc. & cr. disorders, rectal troubles a specialty. Cr. meth. 726 E. Adams. HU. 7743

ALLEN MATERNITY HOSPITAL, 10 days hospital care. 231 AN. 6423.

EVENTIDE HOME scientific care, individual diet, medical care. GA. 2276

Society Meetings

STRANGERS' SOCIAL CLUB Meets every Tues. Thurs. and Saturday at Music Art Hall, 233 S. Broadway, 8 to 11:30. Cards, games, modern and old-time dancing. Come, get acquainted

Dentists

PYORRHEA cured by home treatment. Work guaranteed. Dr. E. Bedford. 1008 Loew's State Bldg. VA. 0202.

Detectives

A. B. PYLES Detective Agcy. Missing people loc., civil, crim. inv. VA. 2145 UNION BIC. BLDG., 325 W. 8th.

Chiropractic

CHIROPRACTIC TREATMENTS given at Los Angeles College of Chiropractic, 920 W. 16th st. Also at branch, S. Broadway.

FREE examination. Results guaranteed. DR. BARTON, X-ray, Chiropractor, 310 Story Bldg. TU. 2305.

Optometry

TEACHING OF BETTER EYESIGHT Men, women and children who are wearing glasses, but whose eyes still give them headache and pain, will do justice to themselves to write me. KELLIN, 554 S. Flower.

Auto Trips and Travel Offers

16-DAY EXCURSION RATES Denver, K. C., Omaha, St. Louis, Chicago, Detroit, Salt Lake, Quest, Classic Tours. Phone TU. 7800. Stas. MOTOR TRAVEL BUREAU, 611½ S. Main. TU. 2649.

YOUR trunk picked up, crated and shipped for $3.50. Phone COLYEAR'S, FA. 1982.

WILL share expenses & assist driving to Detroit, Shields, 2723 Cimarron.

PERSONALS—Business

HOW'S THIS

$62.50 per month income for 12 months on $5007 Placed in the best paying business in the city. Address A. box 190, TIMES OFFICE.

$5 PER month with safety, security city property, value ten times loan. Can use small amts. Separable 6 mos. Address V. box 542, TIMES BRANCH.

WHY SUFFER? Dr. Collier relieves corns, bunions, ingrowing nails & all ailments of the feet. 1707 Burlington, BE. 7491.

CLUB memberships, golf, beach, athletic, etc. Terms. Bargains. Loans. BRACE, Detwiler Bldg. BR. 4144.

AUTOS for rent, $12 per day. SEE SEE WORK. 3051 S. Western ave. Rear bldg., entrance on 24th Place.

MEXICAN LAWS Information free, confidential. B. I. M., 220 Loew's State Bldg.

HOUSEKEEPER for elderly or business couple. L. A. ref. Phone 52051 before 9:30 a.m.

WANT girl to hike with girl to San Diego and return. GL. 9853 mornings.

BIG woman with best fur, bung, wants hus wom. share hm. GL. 2454

ADVICE free & confidential. Matthews & Walter, Attys. 210 Douglas Bldg.

LADY teaches violin, mandolin, banjo, guitar, piano and ukulele. GL. 4570.

FREE law, family matters, estates, 30 yrs. exp. 546 Douglas Bg. Eve. 5-9.

Auctions and Auctioneers

AUCTIONEERS—C. H. O'CONNOR & SON, Real Estate and Insurance, 709 Bank of Italy. Phone TR. 1661.

Insurance

WE adjust fire losses for the people. Our serv. valuable. H. M. Farrar, 725 Rives-Strong Bldg. VA. 8811.

Stenography and Typewriting

PUBLIC stenographer, circulars notary. 106 W. 3RD ST., Room 642.

NEAT typist would like extra typing. Phone Vandyke 8528.

STENO. COPYING, OFFICE, HOME NEAT WORK. REAS. DU. 6230.

BUSINESS ANNOUNCEMENTS—Miscellaneous

ALL CLASSIFIED ADVERTISEMENTS FOR THE SUNDAY TIMES MUST BE RECEIVED BEFORE 7:30 P.M. SATURDAY. GET YOUR ADS IN EARLY.

Detectives

A. B. PYLES Detective Agcy. Missing people loc., civil, crim. inv. VA. 2145 UNION BIC. BLDG., 325 W. 8th.

Chiropractic

CHIROPRACTIC TREATMENTS given at Los Angeles College of Chiropractic, 920 W. 16th st. Also at branch, S. Broadway.

FREE examination. Results guaranteed. DR. BARTON, X-ray, Chiropractor, 310 Story Bldg. TU. 2305.

Optometry

TEACHING OF BETTER EYESIGHT Men, women and children who are wearing glasses, but whose eyes still give them headache and pain, will do justice to themselves to write me. KELLIN, 554 S. Flower.

Auto Trips and Travel Offers

16-DAY EXCURSION RATES Denver, K. C., Omaha, St. Louis, Chicago, Detroit, Salt Lake, Quest, Classic Tours. Phone TU. 7800. Stas. MOTOR TRAVEL BUREAU, 611½ S. Main. TU. 2649.

YOUR trunk picked up, crated and shipped for $3.50. Phone COLYEAR'S, FA. 1982.

WILL share expenses & assist driving to Detroit, Shields, 2723 Cimarron.

PERSONALS—Business

HOW'S THIS

$62.50 per month income for 12 months on $5007 Placed in the best paying business in the city. Address A. box 190, TIMES OFFICE.

$5 PER month with safety, security city property, value ten times loan. Can use small amts. Separable 6 mos. Address V. box 542, TIMES BRANCH.

WHY SUFFER? Dr. Collier relieves corns, bunions, ingrowing nails & all ailments of the feet. 1707 Burlington, BE. 7491.

CLUB memberships, golf, beach, athletic, etc. Terms. Bargains. Loans. BRACE, Detwiler Bldg. BR. 4144.

AUTOS for rent, $12 per day. SEE SEE WORK. 3051 S. Western ave. Rear bldg., entrance on 24th Place.

MEXICAN LAWS Information free, confidential. B. I. M., 220 Loew's State Bldg.

HOUSEKEEPER for elderly or business couple. L. A. ref. Phone 52051 before 9:30 a.m.

WANT girl to hike with girl to San Diego and return. GL. 9853 mornings.

BIG woman with best fur, bung, wants hus wom. share hm. GL. 2454

ADVICE free & confidential. Matthews & Walter, Attys. 210 Douglas Bg.

LADY teaches violin, mandolin, banjo, guitar, piano and ukulele. GL. 4570.

FREE law, family matters, estates, 30 yrs. exp. 546 Douglas Bg. Eve. 5-9.

Auctions and Auctioneers

AUCTIONEERS—C. H. O'CONNOR & SON, Real Estate and Insurance, 709 Bank of Italy. Phone TR. 1661.

Insurance

WE adjust fire losses for the people. Our serv. valuable. H. M. Farrar, 725 Rives-Strong Bldg. VA. 8811.

Stenography and Typewriting

PUBLIC stenographer, circulars notary. 106 W. 3RD ST., Room 642.

NEAT typist would like extra typing. Phone Vandyke 8528.

STENO. COPYING, OFFICE, HOME NEAT WORK. REAS. DU. 6230.

BUSINESS ANNOUNCEMENTS—Miscellaneous

Manicuring, Chiropody Scalp Treatment

CLARA Dale, face & scalp mass. Hrs. 10-7. 6415 S. MAIN ST., Apt. A.

Patents and Patent Attorneys

HAZARD & MILLER—H. MILLER, former member Examining Corps U. S. Patent Office. Library containing record of all U. S. Patents open to public. Booklet free. 506 CENTRAL BLDG., 6th & Main.

KRUEGER, 406 S. Hill. Rm. 512 Patents, searches, drawings, designing to make invention practical. VA. 5216. DRIaware 4696.

PATENT & TRADEMARK information free. Moderate atty. fee. MARTIN P. SMITH, 221 Consolidated Bldg. ME. 4825.

F. E. MATNARD, 20 yrs. experience. Patents, Trademarks, Copyrights. Reasonable Fees. 704 S. SPRING.

A. K. MARTELL, PAT. ATTY. 124 W. 4th. FREE advice. MOD. fees.

EDUCATIONAL—College, Private Instructions

LEARN A TRADE AT NIGHT SCHOOL

FREE EMPLOYMENT SERVICE

Largest practical training school in the world. Shop work every Monday and Thursday evening, 7 P.M. (Also every week day.) VISITORS AL-WAYS WELCOME. We train you quickly for big pay job in any branch of automobile or electrical work you want. Many jobs open right now in all branches of the business. ANY MAN CAN easily qualify. CALL OR WRITE FOR free information. State which catalog wanted.

NATIONAL AUTOMOTIVE AND ELECTRICAL SCHOOLS, 4008 S. Figueroa.

LEARN bookkeeping, shorthand & typewriting from an expert. $10 for full course. Write G. GOULD, 626 So. Bixel.

HOLLYWOOD Coaching School, high & grade inds. Enter any time. 1033 N. Western ave. GR. 7176.

LOS ANGELES COACHING SCHOOL high & grade. Day & night. Enter any time. 1409 Pico st. Dr. 1414.

COACHING, GRAMMAR GRADE SUBJECTS. BEacon 6149.

TUTORING Latin, mathematics, etc. Taylor, 622 Laughlin Bg. TU. 4691.

SPANISH & English lessons, reduced rates. Call AN. 9483 or DR. 7645.

Musical and Dramatic

SAVE 10%—BRING THIS AD Enroll before Feb. 5. Dramatic art, poise, speech, self-exp. 24 wks. full course. $20.50; children, 2 mo. course, $11. Recommended by Fine Arts, 322 Majestic Theater Bldg.

HOWARD CLARK, radio artist, teacher jazz piano and singing. DR. 9044.

Professions and Languages

DO YOU WANT TO LEARN SPANISH GOLDEN OPPORTUNITY awaits you in Latin-speaking countries of Mexico, Central America. Course $25, Miss Herlindo Gonzales 423½ S. SPRING, MA. 2859.

H. S. teacher wants to tutor in German. Mayr. 1952½ N. Kingsley Dr.

Dancing

WALTZ, FOX TROT & CHARLESTON

A beginner's course in class 8 hours' lessons and ten hours' practice for $5. FRI. LAST. ORCHESTRA MUSIC. MOTHERS: Children class courses of 8 hours for $2.50. Guarantee to teach anyone to dance who can walk. WILSON-W PALMER DANCE STUDIO, S. Hill, between 6th and 7th. Phone BR. 3107.

CHARLESTON, FOX TROT, WALTZ PRIVATE LESSONS, 75C Results guar., in 6 private lessons. Personal attention at all times. EDER'S PALACE SCHOOL OF DANCING, 520 S. Broadway (Above Tait's) FAber 1797.

WILL Gordon School of Theatrical Dancing. Teaching buck and wing, waltz, clog, Irish, ballet, skirt, eccentric, ballroom, Charleston. Routines arranged for professionals. Teacher of experience. 1219 W. 7TH ST. DU. 2040.

SAVE 10%. BRING THIS AD Enroll before Feb. 1. Ballroom, stage, ballet dancing, oriental, physical culture, Comp. course $25, children $12. Emerson Academy of Dancing, 822 Market. Phone Main.

CHARLESTON — GUAR. REDUCED RATES, 75C. Private lessons, 75c. Fox trot, waltz, one-step, 4 lessons, $2.50. Private reference. 10c. NATIONAL COLLEGE. 730 S. GRAND.

FOX TROT, waltz, one-step, taught by young lady. Terms reasonable. Beginners or advanced. Private studio. PI. 1761.

2 YOUNG ladies will give priv. inst. to gentlemen beginners. DR. 6193.

CONTRACTORS—And Builders

OWN A GOOD HOME. IT IS EASY.

We will build it without a dollar from you on your lot, or have a good equity in one.

We are practical, economical and progressive builders, no delay in starting construction and finish your home promptly.

Our prices are fair, honest and reasonable; no "red tape" or bonus fees.

The plan we offer you is simple, practical home financing plan, payments being like easy rental.

TIFAL AND O'CONNOR, Suite 820 Title Insurance Bldg. Phone Trinity 0438, 8439.

HAVE you a clear lot or nearly clear and would like to build a home? If so, call in and see me. Have been building 25 years. 2794 W. 8th st. JAMES S. BOHANON, 611 Delta Bldg., TUcker 6768.

WILL build 4 4-rm. bung. for $1400 & up; 5-rm. bung. stucco, $2300 & up. A. J. REGNARD, 1754 Flora st., West Hollywood. WH. 4402.

4-RM. stucco house, complete, on hillside, $1850. Hillside construction a specialty. 617 GRANT BLDG., VA. 0911.

4-ROOM, $1500, 5-room, $1800, double $2800, plans furnished. C. WESLEY TAYLOR, 1121 Black Bldg., MAin 4218.

GARAGE, $45 up, any size, anywhere, small or small house. 1118 612 W. 14TH ST. Phone AX. 8781.

GARAGE $45, 5-RM. HOUSE FOR $925, ALSO REMODELING. FINANCE 100% RE. 9088.

BEST GARAGE IN CALIF., 16x18 $65, 12x18, $70. BLT. ON LOT. A1 LUMBER. 1121 E. 62RD. AX. 8448

WE build, finance & save you money on all buildings. Call A. GULLBERG, 641 Douglas Bldg. VA. 7291.

CARPENTER, foreman & builder, 20 yrs. exp., local ref., wk. start at once. Day or contract. HE. 6126.

GARAGES erected, $50 & up. TH. 1795. Edgar & Larsen Lumber Co.

$1300—BUILD, complete, ready for occupancy, 5-room bungalow. Plan, cement foundation. HE. 6159.

CONTRACTOR, free estimates and advice. Work that pleases. WE. 4896.

HARDWOOD floors machine sanded, cleaned, varn. Hansler, EM. 7325.

EXCAVATING, grading, concrete and cement wk. Day or con. DR. 1536.

CARPENTERING, repairs, rat-proofing, cement. FAULEN, 682-642.

CARPENTER, cement, plaster. No job too small. TORK. GA. 0817.

CARPENTER-Foreman, qualified to take full charge. WE. 4866.

PLASTERING, cont. or days. Also brick work. DE. 6464.

CARPENTRY exp. gen. bldg. contr. Prompt. CA. 2490. Resid. CA. 2428.

SAVE money, have your home built by experienced builders. OX. 2258.

PLASTERING, CEMENTING and repairing. Ask refs. AX. 6668.

PAINTING, tinting, paper hanging. Workmanship, material AX. 3208

BUILDING contractor, bungalows alterations, estimates furn. UN. 4296.

CONTRACTOR, BUILDER & ALTERATIONS. CALL AX. 8111. & SAVE MONEY.

RAT proofing, store alterations, house repairing. WYATT. GA. 8849.

FOR A square deal in build. and alter. work, ph. DE. 7968. save money.

Architects

BUILDINGS designed by me COST LESS and SELL for MORE. PLANS $20. Call ANDRADE, 724 Flore st., West Hollywood. WH. 4402.

PRACTICAL artistic plans, guar., estimates,

WANTED—HELP—Male

Trades

WANTED—Automobile mechanic; one who can work on developing of new model; wanted about seven years' experience; steady position to right man; first-class mechanic only need apply; good wages; also be required to drive car; must be sober, reliable and industrious. Apply SERVICE MANAGER, TIMES BRANCH.

WANTED—Barber, union; must be married to run 2-chair shop; wages basis, 50% of receipts. Five women operators open for opportunity to handle X ray. Call X ray 91, TIMES BRANCH.

WANTED, three A-1 carpenters; steady; see at 3112 S. McCADDEN PL.; $8 a day. References.

WANTED, blacksmith helper and bender on auto frame; $6 a day. 3026-28 S. FIGUEROA STREET.

ORNAMENTAL iron blacksmith; must have entire charge of work; call in person. Jackson Iron Works, 1744 E. 20th ST. BOTTLE AVE.

1ST-CLASS AUTOMOBILE MECHANIC; CARTER AUTO SERVICE, 1224 So. Hill.

IRON leaf worker wanted; steady work. Apply 2500 E. 52nd PLACE. STANDARD IRON WORKS.

WANTED—1st class painter and paperhanger; must be A No. 1 mechanic; state wages. Address V. box 4, TIMES OFFICE.

CARPENTER wanted, steady work; good man. Apply 121 Avenue 57, near N. Main.

EXPERIENCED operator on Singer machine; steady work; room 6, 4TH FLOOR.

CHANDELIER maker; one who can run lathe; $1 an hour to start. 4367 KRUGER AVE., GR. 2602. 1118 E. 11TH ST.

CARPENTER with first class tools. Apply timekeeper's office, MORSE HOTEL.

WANTED—A-1 steady man to work in garage. 1000 E. WASHINGTON BLVD. SCOTT, box 80, TIMES OFFICE.

WANTED—Printer, preferably experienced in operating Kelly press; steady position. ROWNEY, 6191 Leland Way.

WANTED—Male diesel locomotive operator and auto truck driver. Call 254, 220 E. Market St.

WANTED—Plasterers to work in Hollywood; steady work. Call 401 Stock Exchange Bldg.

WANTED, 1st class cement finisher. Mfg. Co., Pasadena.

EXPERT upholsterer wanted; must be married. OXford 4126.

EXPERIENCED drapery trimmers. OXford 4126.

EXPERIENCED iron worker for electric fixtures. 540 S. SAN PEDRO ST.

WANTED—A 1st-class woodworking machine operator. 1200 S. FIGUEROA.

1ST-class machinist and 2d helper. Apply 2916 MINES AVE.

To Learn Trades

MECHANICALLY INCLINED boys 16 to 45 wanted; steady JOBS IN AUTOMOTIVE & TRICAL TRADES. Many boys earn $1000 a year. Low cost. Earn as you learn. Furnished at cost; monthly payments. Position guaranteed. Write ANTHED EVERY MAN and boy interesting work that will pay $75 to $200 a week; your chance for advancement 30 days or Monday or Tuesday at the latest. If you really want to be an all-round electrical man, whether you want to take automotive or electrical or both, write at once. MOTIVE & TRICAL SCHOOLS of the world, 4009 S. FIGUEROA.

LEARN BARBER TRADE; wages while learning; 5th to 20 years in business; 5 operations; position guaranteed.

WELDING taught; actual practice; ELECT. ARC DAY & EVE. DONALD BROS., 119 E. 5th.

Chauffeurs and Teamsters

WANTED, driver, Ford delivery; state wages, age, etc. STOCKTON & STUDEBAKER, Western, RE. 5406.

Professions and Vocations

MAP DRAFTSMEN
THOSE WITH SURVEYING EXPERIENCE PREFERRED
L. A. GAS & ELEC. CO.
810 S. FLOWER ST.
ROOM 503.

WANTED—Two senior mechanical draftsmen for work in Navy Yard; Bldg. Division of Architect's Office. Civil Service examination. Apply at once. Los Angeles HUMAN FOR THE OFFICE, Chapman Bldg.

ELECTRICAL DRAFTING; Experienced, apply
A. RAILWAY EXCH.

Farm and Garden

FIRST class, experienced orchardist must be able to mill orchard; living quarters. Call Monday after 9 a. m.

Investment Required

MANAGER wanted for one of our offices; experience unnecessary; must be honest and willing to work; $150, plus good share profits; will set you $250-$350 weekly; splendid opportunity; unusual traffic corner; investigation solicited and required. Call 1017 Chamber of Commerce Bldg.

PLANING MILL. We have an unusual proposition for a high-class man to take charge of one of our lumber yards. This is an opportunity. $10000 or more will be required. Address AM, box 4, TIMES OFFICE.

BANK PRESIDENT wants $25,000 cash in Natl. Bank; $25,000 more to be secured by real estate worth over a million. Must be conservative; have clean record. It will be to your particulars and interview of principals only. Address Box 4, TIMES OFFICE.

BATTERY and ignition man wanted; must be experienced; permanent job. Come and see us. If you are not satisfied we will start you at $40 a week. If you are not satisfied we will start you at $40 a week. If you are not satisfied we will start you at $40 a week

TO LET—APARTMENTS—Furnished

West and Northwest

JUST COMPLETED.
IMMEDIATE OCCUPANCY
OXFORD APT. HOTEL
2, 3, 4, 5-room apts. & hotel rooms, a new ultimate of fineness has been created with an atmosphere of cordiality for people seeking an exclusive home in the most desirable district of Los Angeles; ½ block north of Wilshire Blvd. located in a spaciously designed and attractively appointed building furnished completely and artistically, and offering unexcelled hotel service. Radio, ballroom, billiard room.
603 S. ST. ANDREWS PLACE.
Phone WAsh. 1261.

$55. ELEGANTLY FURNISHED. $65
BELLE MAISON
Single apts., new building, tiled bath and shower. Everything incl. 8 blks. Wilshire dist. 151 N. Kenmore

NEW large single apts. at reasonable rates. LENORE APARTMENTS, 816 SOUTH BERENDO ST.

MARY Francis Apts., 1636 Lyman Pl., 1 blk. S. of Vermont. 1 blk. N. Holly. Blvd. Singles $40. Wkly. serv.

947 N. NEW HAMPSHIRE. Harcourt Apts. Large sunny corner single. Parking space. Ph. WA. 1446.

WESTMORELAND ARMS APTS.
8TH AND WESTMORELAND.
Beaut. singles & doubles, Fl. 4561.

$32 S. CATALINA, nicely furn. apt., sleeping porch, overlooking Ambassador; gas, lights, gar., incl.

$61. VERY sunny bed, sitting-rm. & kitchen, all conv., & priv. ents. 2315 Crenshaw Blvd. EM. 8364.

$35-$36. STRAN APTS., WE. 4668. Nicely furn. apts. 1537 Byram st.

$15. SINGLE front dbl. $45. Bkfst. ba. 1924 New England. BE. 4251.

2-c 1-4 S. HOPE ST. SINGLE APTS. QUIET LOCATION. M. & J. CAHS.

LEADS. 431 S. Bixel. 60 homes. Fireproof. 1, 2 & 3-rm. apts. Rates

SINGLE apt., Westlake dist., nicely furn., $7 wk. 231 S. BEAUDRY.

$30. sunny apt. $10. incr. gas & light. phone. 2701 Portland. Cr. gar. parking. 1600 N. SERRANO. GR. 2297.

CHERREMOYA APTS. $65.
1947 FRANKLIN AVE. Hollywood.
Large, single apts. Refrig., gas, water, heat, gas, lights, ph. inc. GR. 1237.

THE PATRICIAN
1416 CHEROKEE AVE.
NEW FIREPROOF BLDG.
Select apts. Limit extras.

$65 AND UP. NORMANDIE
Beautiful Hollywood foothills. exclusive singles & doubles, every thing furn. 1451 N. NORMANDIE.

NEW Olive Hill Apts., 4477 Hollywood Blvd. furn. & unfurn. double service free. Low rates. OL. 1746.

FORMOSA APTS. AND COTTAGE
Overlooking Hollywood Bowl.
7239 HOLLYWOOD BLVD. GR. 1981

HI—NEW apartments, just being finished up to the minute in every way. 6819 MELROSE.

APT. or room, cheerful, sunny home; 2 NEW STE. KATHERINE APTS. Singles only; furnishings of the best. 1 blk. S. of CERTAIN MFG. 5656.

LOVELY private apt., separate entrance, for 1 or 2 quiet people, in owner's home. Holly Vista. W. Hollywood. Close in. OLdfield 4818.

EXTRA LARGE SINGLE; wlk. to shop, north of Hollywood Blvd. at 1924 WILCOX AVE.

DESIRABLE SINGLE IN TRIPLEX. 1417 HAWTHORNE. GR. 8716.

South and Southwest

NEW AND MODERN
NEW APARTMENTS
BEAUTIFUL SINGLES.
Beautifully furnished single apts., include living-room, dressing-room, bathroom including shower, kitchen and dining alcove. Rates reasonable. NORMANDIE ARMS APTS. 4536 S. Normandie.

$40—L. A.'s FINEST—$45
Overstuffed, luxury mod. conv. showers, free pkg. & sh. KANSAS ARMS 1211 Kansas st. 1 blk. Vermont at 42nd st. Mad. 4095.

BEAUTIFUL new completely furn. single and double apts., $35 & $45. 5131 W. 54TH ST. UN. 6546

TO LET—APARTMENTS—Unfurnished

RENT reduced to $75 on desirable 5-rm. upper apt. Close to W'wood & hills. 2 bks. beyond Western. Just redecorated, tile bath & sink, was paying $85 at real home. Apply 1136 N. GRAMERCY PL. Fa. 7260.

UNUS. AL 4-ROOM HOTEL APT. Steam heat, hot water, janitor service. Rent reduced and will rent room. 1356 W. 8TH ST. WA. 1976.

THE BLACKSTONE — Unusually attractive modern stucco apartment, conveniently located. Requires but little judgment. Furnishings of the reasonable. 125 S. Manhattan Pl.

SINGLES, strictly mod. bdw. firs. throout, tile bath, shower, bed, dressers, gas, lights, ph. incl. $25. 1946 W. 20TH, near Vermont.

ATTENTION is called to the advertisement of the Asbury Apartments in this issue under "Furnished Apartments for Rent."

BORRENTO GARDENS
New 4-room apt., 2 bedrooms & bath unfurnished. Also 2-room apt. 1422 N. SERRANO. GR. 6091.

SUNNY front apt., 3 large rms., 2 beds, walking dist., $40. Berkshire, cor. 5th & Bixel. 546515.

AMBASSADOR Terrace apts., 716 S. Mariposa ave. steam heat, electric refrigeration. Reasonable rents.

LOVELY 3-SPANISH front cor. 5-rm. (with sunny bkfst. nk.) for trans. on cor. Gar. Rent $61 N. Normandie.

$46—17TH ST., 2218 W., CORNER CLOSE—3 LARGE ROOM UP-TO-DATE APARTMENT.

TO LET—APARTMENTS—Unfurnished

JUST COMPLETED
FURNISHED OR UNFURNISHED
5 AND 7-ROOM APTS., 2 BATHS.
STEAM HEAT. ELEC. REFRIG.
Complete Maid-Service.
BEAUTIFUL GARDENS.
EXCELLENT TRANSPORTATION.
½ blk. 6th st. car & Wilsh. bus.
MARIPOSA GARDENS.
511 TO 517 S. MARIPOSA.

4-ROOM modern flat, close in, near Echo Park & Sunset. 1139 LOGAN ST. Ph. GR. 8765. $45.

$45—MODERN DOUBLE. CONT. hot water. 3426 W. PICO. Apt. 5.

3 ROOMS and bath. $30 a month. 1342 W. 20TH ST.

TO LET—FLATS—Furnished

West and Northwest

6-RM. upper duplex. Located on high corner in Wilshire. 3 bedrms., basement, gas furnace, oriental rugs. Complete at $700.
CALL 10:00 or AX. 6103.
MISS RUBY DE MOS WOOD
LAACK & WILLIAMS, 6th-Oxford

4-RM., $75. 1 blk. L. A. High School, high ground, sunny upper duplex, 3 bedrms., bath, extra lavatory & shower. Completely furn. phone. 1114 WARBRIDGE AV. WH. 5654.

6 NEWLY furn. rms., 3 bedrms., twin beds, 2 baths, gar. Completely attractive, refined. $75. 294 S. NEW HAMPSHIRE. WA. 4838.

6-ROOM upper flat, newly decorated. Completely furn. Garage. DE. 8491. 1689 WEST 24TH ST.

5 MODERN ROOMS. BREAKFAST NOOK. DRESSING ROOMS. GARAGES. NEW, UNUSUALLY FURNISHED. NEAR 9TH AVE. AND WEST ADAMS. HIGH, CROICE LOCATION. 2442 W. 27TH ST.

5 & 4 rms., the most beautiful bldg. in Wilshire dist. 2 sunny bedrooms, janitor gas furnace, carpets. Adults. 1346 S. VENDOME. DU. 2084.

5-RM. lower, near Westlake Park. Completely furnished. Very attractive. Adults. Gar. Adults. 1612 S. HARVARD.

3-room SUNNY duplex. Completely and delightfully furnished. ONLY $40. REALTY, 2008 S. Union ave. BE. 4870. Evenings AT. 4703

1-RM. upper cor. Adults. 4765 Elmwood, bet. Western & Western. bikes. N. of Beverly Blvd.

6-RM. flat. Near Ambassador Hotel. 754½ S. Catalina. Beautifully furnished. Chinese rugs. $150 a mo.

5-RM. desirable, sat. bed, facing Exposition PK. $45. 3967 MEMLO AVE.

DESIRABLE south flat, newly refurnished. $50. 2516 PINE. LONG. EM. 4683. UN. 6515.

$45. 2 COSY rms. & bath. 7976½ N. HOLLYWOOD PLACE.

BEAUTY, furn. flat, 5 beds, tile bath, d'stairs, furn., nr. ph. 3940 S. Hill

5-RM. beaut. lower So. Plaza, o'stuff., tile features, gar. DR. 4582.

4-RM. handsomely furn. newly decorated, ivory woodwork, throughout. Artistic Eastlake bldg. Close-in Westlake. Adults. Shown 10 to 2. Phone lines. W. 9 W. 11th. 954 S. PARK VIEW ST.

4-ROOM flat, completely furnished, steam heat, janitor service, south exposure. Centrally located. 7 car line. Permanent people desired. Two adults. Refs. Gentiles. Call morn. DU. 2038.

4-ROOM pretty cozy duplex, finely furnished, corner bedroom, sleeping porch. Modern conveniences hot water heater, janitor. adults. 2250 W. 8TH ST.

4-RM. sunny lower, extra bed. Free use of ph. $40. 1678 ROOSEVELT AVE. bet. Washington & Venice Blvd.

JUST OPENING
HOLLYWOOD VISTA APTS.
Beautiful new brick bldg. in an exclusive Hollywood residence district. Apt. completely equipped. Wonderful view. 1823 Beachwood Dr. GL. 1641.

LOVELY apts. HOLLYWOOD
New spacious singles, very reasonable. TWIN AND DOUBLE BEDS. Rent includes gas, lights, phone, laundry and service. $55 and up. 1810 N. Kingsley Dr. HOLly. 7019.

IDEAL location among trees, edge of foothills, unostentatious 5-rm. apt., delightfully and comfortably furnished, special rates to refined permanent people. HO. 1372.

FINEST furnished 4-room apt. in Hollywood, beautiful home, imported rugs, electric kitchen, it's dream brand new. La Bonita, 1803 N. HOBART. Inspect Sep. HOLly. 4802.

MAPLE LEAF ARMS
1927 Ivar ave., 1 blk. S. Cahuenga, 1 blk. N. of Hollywood Blvd. In the heart of the district. New, beautifully furnished singles.

MAPLE APTS. HOLLYWOOD
Single apts., 2 rooms & bath. Beautifully furnished. Phone in each. Excellent surroundings. 1403 1-4 N. Hobart Blvd. HO. 4976.

$9 WEEKLY, cozy singles, incl. everything. Private entrance. Free parking. 1600 N. SERRANO. GR. 2297.

CHERREMOYA APTS. $65.
1947 FRANKLIN AVE. Hollywood.
Large, single apts. Refrig., gas, water, heat, gas, lights, ph. inc. GR. 1237.

THE PATRICIAN
1416 CHEROKEE AVE.
NEW FIREPROOF BLDG.
Select apts. Limit extras.

$65 AND UP. NORMANDIE
Beautiful Hollywood foothills. exclusive singles & doubles, every thing furn. 1451 N. NORMANDIE.

NEW Olive Hill Apts., 4477 Hollywood Blvd. furn. & unfurn. double service free. Low rates. OL. 1746.

FORMOSA APTS. AND COTTAGE
Overlooking Hollywood Bowl.
7239 HOLLYWOOD BLVD. GR. 1981

HI—NEW apartments, just being finished up to the minute in every way. 6819 MELROSE.

APT. or room, cheerful, sunny home; 2 NEW STE. KATHERINE APTS. Singles only; furnishings of the best. 1 blk. S. of CERTAIN MFG. 5656.

LOVELY private apt., separate entrance, for 1 or 2 quiet people, in owner's home. Holly Vista. W. Hollywood. Close in. OLdfield 4818.

EXTRA LARGE SINGLE; wlk. to shop, north of Hollywood Blvd. at 1924 WILCOX AVE.

DESIRABLE SINGLE IN TRIPLEX. 1417 HAWTHORNE. GR. 8716.

South and Southwest

NEW AND MODERN
NEW APARTMENTS
BEAUTIFUL SINGLES.
Beautifully furnished single apts., include living-room, dressing-room, bathroom including shower, kitchen and dining alcove. Rates reasonable. NORMANDIE ARMS APTS. 4536 S. Normandie.

$40—L. A.'s FINEST—$45
Overstuffed, luxury mod. conv. showers, free pkg. & sh. KANSAS ARMS 1211 Kansas st. 1 blk. Vermont at 42nd st. Mad. 4095.

BEAUTIFUL new completely furn. single and double apts., $35 & $45. 5131 W. 54TH ST. UN. 6546

TO LET—FLATS—Unfurnished

West and Northwest

6-RM. SO. upper. Wilshire dist., high terraced corner, distinctive and unusual in design; large living-rm. and dining-rm., beautiful decorations, 2 sunny bedrms., tile baths, kitchen with breakfast nk., excellent janitor service. Open for inspection. Call 413 S. VAN NESS AVE. WA. 6163.

SIX ROOMS UPPER DUPLEX. MODERN. LARGE ROOMS. ALL HDW. FLRS., GARAGE. NEAR L. A. HI SCHOOL. 1623 S. CITRUS ST., NEAR WILSHIRE.

4-RM. beautiful, modern, upper flat nr. S.R.U.C. 4461 BURNS AVE. Phone 591-835.

6-RM. Wilshire, mahog. 2 baths, gar. Janitor, open 464 S. BERENDO.

4 OR 5 rm. & porch. Wilshire corner apt., ideal location. 503 S. Hobart.

4-RM. new sunny upper. 2 baths, adults. 1829 S. Van Ness. WH. 8751.

6-RM. sunny upper, bdw. firs. 1028 Grand View. 761402. MI. 8276.

6-RM. Wilshire up. S. beaut. dec. 3 bdrms., 2 baths, furnace. DR. 3535.

6-RM. Wilshire up. S. beaut. dec. 3 bedrms., 2 baths, furnace. DR. 3535

5 & 4 rms., new ultra modern corner apts. $50 & $45. Commonwealth ave.

4-RM. mod., tile bath, etc. $35. 2929 Van Buren pl. Adams car. Key 1707 Burlington. BE. 7494.

4-RM. new high-class flat, with gar., up. $45. Low. $50. 2616 Lemoyne, nr. Rampart Blvd. GR. 9321. DU. 9997

BEAUT. lge. rms., cor. stucco, tile bath, shower, auto heater, priv. pch. $45. Gar. 2621 S. Normandie.

4-LARGE beautiful newly dec. rms., extra bed, gar., fine location. 1826 S. HOBART, nr. cars.

4-RMS., new, cosy & sunny, 1 blk. W. Hoover. $40. 115 N. Robinson. H. car.

LARGE room flat, extremely modern, ½ blk. car line, stores. $70 mo. 1107 N. ALEXANDRIA. GR. 2085.

4-RM. mod. & gar. The best for the money in the city. Adults only. 1107 N. BERENDO.

4 RMS., upper south, mod. flat, 2 beds, close in. Garage. Adults. Nr. Ambassador. 431½ S. BERENDO.

4-RM. lower flat. Mod. 1614 3rd ave. $35 per mo. Adults. Month's rent in advance. Call 1611½ ELMWOOD AVE. Rent reduced, stop. investigate before you rent. 8 car. Garage.

LARGE rooms, very exclusive district, gar. & all conveniences, adults. $60 mo. 2216 S. NEW HAMPSHIRE. WA. 7507.

5-RM. upper south. Gar. Close in. Store, 7 car and parkel. Rent reas. 3116½ S. CATALINA ST.

LGE. rms. E. front, mod. close to stores, 1½ blks. from Ambas. Garage. $60. 969 S. CATALINA. DR. 4182.

BEAUTIFUL rooms & dressing rm. south lower. 1853 6TH AVE. $60 month 769146.

5 & 4 RMS., excellent neighborhood, close in. Gar. Hot water free. Rent $37. White House Ft. WA. 6014.

5 LARGE rms., just completed, elegant, complete in every detail, 1 blk. of Beverly Blvd. 1107 ETTWOOD PL.

5-RM. SUNNY MODERN UPPER OR LOWER REAR. GAR. 917 S. BURLINGTON, BR. 7288. TR. 8138.

5-RM. beaut. lower flat, up-to-date, near car & stores. Reas. rent. 1921 CLAUDINA. VA. 6427.

5-RM. just completed, 3 blks to car line, store & theater, cor. San Marino & St. Andrews. Ph. 71749.

5-RM. $35. modern, sun. D car line. 1951 W. 12TH ST. Ph. 68139, nr. school.

5 RMS. sun. E. side Tif. walls, hand dec. Up. or low. 2 A. H. dist. 1227 WILMINGTON BLVD. Ph. 7305.

5-RM. Wilshire, $75, upper S., mah. fin. 431 S. NEW HAMPSHIRE. WA. 7431.

5 RMS. $45. Desirable. Mod., newly & beautifully furnished. Close to business, reasonable. 302 W. 7. near Vermont

5-RM. new duplex, Crown Hill dist. Gar. Very reas. 1174 LOMPOC ST. bet. 8th & 9th, N. of 4th st. Ph. 63062.

5-RM. new mod. lower flat, beautifully decorated. $70. 1708 BONAIRE. TR. 4951

5 RMS. ele. in, Wilshire loc. 2 bdrms. st. bed. $55. 1126 Elden av. DR. 2949.

5-RM. beautifully decorated, tile bath. Exceptional district. Adults. $75. 1236 3RD AVE. 72009.

5 RMS. & bath, mod., very attractive. Wonderful loc. Only $45. 1644 S. Witton place. 4100 S. Owen. LA. 6

5-RM. WILSHIRE MOD. FLAT, 2 CAR. 3414½ S. BERENDO. DR. 8961

5-RM. new beaut. Spanish lower. Gar. Adults. 2540 4th ave. W. 10 min. to Gar. stops outside bldg. Rent $60. 4214½ W. ADAMS. Ph. 76737.

5-RM. beaut. stucco duplex & sleep. porch. 2-car gar. Very reas. to desirable tenant. 1238 Longwood ave. cor. L. A. HI. dist. WH. 1402.

5 LARGE rooms, very exclusive district, gar. & all conveniences, adults. $60 mo. 2216 S. NEW HAMPSHIRE. WA. 7507.

5 LGE. attr. rms., new upper, tile sink, bath & shower, gar., Hi grd. view. Adults. 1214 S. Van Ness ave. 5 car. 3535½ W. 4TH ST.

5 LARGE rms., bdw. floors, tile bath, bkfst. nook and garage. 1 blk. from Western ave. Open from 10 to 4. WA. 4749. 139 S. Manhattan Pl.

5 LG. sun. rm. $49. New GRAND VIEW flats, 4545 Venice Blvd., end of Vineyard or Pico cars, 20 min. from downtown. 769-661.

5-RM. so. lower, New flat, beautifully decorated, extra closet room, janitor service. Adults. 2420 47TH AVE. Owner. EM. 7854.

5 LARGE rm. upper, south exposure, tile bath, shower, garage, 2 blks. from Fox Fairfax car. $65. 1203½ 4TH AVE.

5 RMS., new, beaut. & garage. $55 mo. 5323½ N. Spaulding ave. Nr. Fairfax High School. 747-179.

2-RM. lower flat, close in, good condition. $45. 8 BIXEL, ST. Phone HO. 2900 afternoons or 596173 eves.

5 RMS., upper south. Gar. Close in. Store, 7 car and parkel. Rent reas. 3116½ S. CATALINA ST.

5 LGE. rms. E. front, mod. close to stores, 1½ blks. from Ambas. Garage. $60. 969 S. CATALINA. DR. 4182.

5

TO LET—HOUSES—
Furnished
East and Southeast

TO LET—BEACH—
Resort and Seaside

TO LET—
St. Louis, Miscellaneous

FURNITURE—HOUSEHOLD GOODS—For Sale, Exchange
Furniture, Household Goods at Auction
AUCTION
Friday, Jan. 29, 10 a.m., 1848 West Adams st. The re-opening of the Los Angeles Auctioneer's Assn. Bldg. We will have a fine assortment of living-room, dining-room & bedroom sets, phonographs, odd dressers, beds, springs & mattresses; gas ranges & heaters, library tables, rockers, chairs, ice boxes, linens and bedding, dishes & kit. uts. 2 p.m. Pictures, cash register, computing scales, coffee urn, 2 steam tables, counter stools, Vienna chairs, dish & pot sinks, 2 awnings, 20 candy jars, 12 candy trays, also stock soda fountain syrup, and miscellaneous articles. Be on hand for bargains. J. P. JOYCE, Auctioneer. Ph. FI. 0139.

AUCTION
Sat. Jan. 30, 10 a.m.
2218 S. MAIN ST.
Cor. 252 block N. of Jefferson.
A good assortment of high grade and medium furniture and rugs, sets and single pieces, living room, bedroom, and dining room sets. Plenty of chairs and rockers, beds, springs, mattresses, $1000 worth of bedding and linen. Congoleum rugs and linoleum (new.) Phonographs, pianos, 60 rugs, dishes, utensils, bric-a-brac, etc. Come early. Come all. Prepare for bargains.
DAN FELDMAN SELLS IT
Pacific Auction House.

FURNITURE—HOUSEHOLD GOODS—Wanted
WANTED—FOR CASH, FURNITURE AND HOME FURNISHINGS IN ANY QUANTITY, UP TO $50,000. ALSO Antiques, art pieces, oriental and domestic rugs, silverware, diamonds, musical instruments, etc. WE ALSO SELL ON COMMISSION AT AUCTION AND ADVANCE CASH ON CONSIGNMENTS. B. F. BALL CO., 142 W. Pico st., WE. 8184.

WANTED—FURNITURE AND⁸ FURNISHINGS of the highest grade for cash. Will buy a single piece or the entire contents of a home, including oriental rugs, grand piano, period furnishings, bric-a-brac, silver, sterling and silver plate, etc. Ph. Trinity 2941.
LEWIS & HART

GIVE US THE PRIVILEGE OF FIGURING ON YOUR USED FURN. AND HAVE THE OPPORTUNITY TO GET MORE MONEY FOR IT
Call HUmbolt 6149.
EVE. & SUNDAY, AN. 8052.

YOU want to sell your furniture. We want to buy. We pay cash at top market prices, and take it away—no trouble to you.
COL. C. CALHOUN & CO., Auctioneer, Inc. AXridge 3989.

THE SOUTHWEST AUCTION HOUSE IS PAYING MORE FOR USED FURNITURE THAN ANYONE ELSE IN THE CITY. TO BE CONVINCED CALL HU. 0260 SUN. & EVES. CALL UNIversity 2481.

SPOT CASH. HIGHEST PRICES FOR FURNITURE, RUGS, LINENS ETC. IS BEING PAID BY DECORATORS, ANTIQUARIANS AND PIECE OR HOUSE FULL. CONVINCE YOURSELF. CALL HU.8149

USED stoves, furniture, & household goods taken in exchange for new goods. OVERELL'S, 7th and Main. TU. 2951.

WANTED—Used second hand gas engine, 2 to 3 h.p. Will pay cash. Write or wired right. W. J. HEGER, box 168, Fullerton. Phone Fullerton 263.

PAINT brushes to furnish (not to rent; cash pd. for bedding, furniture & rugs will remove at your convenience. Call Mr. Lee, HU. 1422.

WANTED, Oriental rugs. Top prices paid. Markwell & Co., 812 Security Nat. Bank. VA. 4093. TU. 2951.

WANTED, privately for cash, fine furniture of a complete home including linens, drapes & silverware. WE. 1341.

USED household office furn., highest cash price paid or exch. Dubig Furniture Co., 232 E. 7th st. TR. 8419

WANTED at once, furniture, rugs, pianos, linens, dishes, range, all or part. Cash. WE 5491.

WILL give you highest cash price for your furniture and furnishings, in any quantity. Call SMITH, GR. 1728

THE ABELL buyers pay more cash for furn., musical instr., etc., any quantity or quality. HE. 5021.

THE Great Western Auction House will pay more for your furn. & rugs, any amt. WE. 5471.

"K" KNITTER bought & removed at owner's convenience. PACIFIC AUCTION HOUSE. HU. 4517

HILL auctioneer; pays top prices, furn. any amt. or sell on comm. 1017 S. JEFFERSON. EXmt. 5761.

PRIVATELY complete furnishings of a Windsor Sq., Hollywood or Hancock Park home. Cash. GR. 7249.

FURNISHING 6-rm. house, want complete furnishings by 1st. Sep. pos. considered. 747-804.

FURN. rugs, pianos, bedding, dishes, etc. Cash. 7662565. 1811 W. Adams.

BEFORE you sell your furn. call us. We'll appraise it free. HU. 07122.

CALL DE 4140. Party wishes 1 to 50 rms. Furn., rugs, etc. for cash.

CALL ANgelus 8705, need rugs, furn., linen. For cash. No dealers.

I WANT furniture 6-unit court, will consider single pcs. MA. 6188.
PHONE AX. 3589
FOR CASH. BUYER. USED FURN.

WISH to buy furn. from priv. party, cash prop. DR. 0483. 1316 Wilshire Blvd.

CALL Angelus 8705, need rugs, furn., linen. For cash. No dealers.

AM FURN. BUNG. COURT. NEED FUR. RUGS & LINEN. HU. 6194.

CALL 7624546, want furn., rugs, linens for 6-rm. apt. pos. Mrs. Bloom.

WE need furniture, linen, etc. Any amount for cash. MA. 1990.

I MUST have furniture, call me first DAVIS. Phone HU. 42093.

IN selling your furn. it will pay you to see WARD. Auct. AX. 5749.

CALL TR. 9854, I need rugs, furn. and bedding. Cash. No dealers.

NEED furniture, cash limited kindly phone the wife. EM. 5713.

LADY desires medium priced furniture, rugs. Spot cash. VE. 9042.

CALL WE. 1571. Will buy your furniture and linens. High prices.

MUSICAL INSTRUMENTS—For Sale and Exchange
FROM now until Feb. 15, our immense sale of violins and violin bows will continue at ONE-HALF PRICE. The greatest violin sale the west has ever known. 20% discount on all violin cases. SO. CALIFORNIA MUSIC CO., 332 S. Broadway.

2 BRAND new Colonial cash elegant Schiller Uprights. Here is your chance to get a real piano buy. There is a slightly shopworn, never been off the floor. $466 instruments for $326. Easy terms. MAY CO., Music Section, 4th floor.

STEINWAY & SONS (used) upright piano, bungalow style. Dark case, deep mellow tone, easy action. $6 down, $5 month. Only $196 this week at WURLITZER'S, 814 S. Broadway. FA. 4640. Open evenings.

3 BRAND new Upright plain walnut case pianos. All that remain from the great Clearance Sale that completed. For quick sale, $240. Liberal terms. MAY CO. Music Section, 4th floor.

BABY grand pianos sacrificed reduced $325, $350, $375, $395, $360, $10 delivers to your home, long time to pay balance, like rent. Many highest grade makes included. 529 W. 7TH near Figueroa. Open eves.

WE must move 'em. All used. Steinway, $86. Chickering, $195. Another Chickering, $195. Knabe, $319. Kimball, $291. Terms as low as $5 and $1 per week. 329 W. 7TH ST. near Figueroa. Open eves.

PIANOS—Used Steinway, $195; Kimball, $149; Chickering, $137; Steinway, vertigrand, $460; Knabe, $99. Player pianos, dishes, range, all or part. Cash. WE 5491.

WE must move 'em. All used. Steinway, $86. Chickering, $195. Another Chickering, $195. Knabe, $319. Kimball, $291. Terms as low as $5 and $1 per week. 329 W. 7TH ST. near Figueroa. Open eves.

PIANOS RENTED—
$3 mo. or longer. Emerson, $3; Chickering, $4; Steinway, $5; photo, $3 up. Grand pianos, $10. MUSICAL INSTR. STORAGE, 437 S. Hill.

RENTS Knabe, $4. Chickering, $3. Steinway, $4. Kimball, $4. Chase, $4. All rent can apply on purchase price later if desired. PLATT, 639 S. Broadway. Open eves.

$5-NOTE Player piano, used, mahogany, bench to match, latest devices. Terms, your own price. $277.50. MAY CO., Music Section, 4th floor.

PIANOS—Many bargains in new and used pianos, left over & storage at warehouse prices. Pianos Factory's Warehouse, 1026 S. Grand.

PIANOS FOR RENT. Uprights, grands, players, low rates. Rent credited if you buy later. Open eves. PLATT MUSIC CO., 323 S. Western.

BRAND new C-melody saxophone only $60.50, easy terms. FREE lessons. PLATT, 639 S. Broadway, or any of the 7 stores. Open eves.

BAND and String instruments taken in exchange during holidays now offered at great reductions. PLATT, 639 S. Broadway. Open evenings.

BRUNSWICK, Sonora, Victrola, Console $65 each, records, 427 S. Hill

CHICKERING grand, by mak, $650. Mighty reg. bargain. 427 S. Hill.

STEINWAY practice piano, $195. Pay $5 per mo. DANZ, 106 N. Spring.

EDISON, Brunswick, Victrola upright, 75 rec. $35 ea. Storage, 437 S. Hill.

VIOLIN, fine old hand-made violin. Terms. Disabled music'n. HU. 7615.

PIANO & radio, reasonable. 155 W. 53RD PL. AX. 0672.

MUSICAL INSTRUMENTS—Wanted
I WILL PAY FROM $100 TO $1000 SPOT CASH FOR YOUR PIANO. PHONE MISS NEWMAN, TU. 3139

PAY cash for exc. radio for used piano or grand. Phone VA. 6346.

RADIO, WIRELESS
Apparatus For Sale, Rent, Etc.
A WONDERFUL radio offer. Genuine Ware licensed neutrodyne 5 tube set. Complete with all tubes and batteries, $91.50. $5 down, $10 month. Also sale of $23 Magnavox for $15, while they last $15. MAY CO., Music Section, 4th floor.

REFLEX 2-tube, absolutely comp., all accessories, runs from light socket, $37.50, terms. 2668 W. 54TH, N.W. cor. 4th ave. VE. 4194. Sunday, 10 a.m. to 7:30 p.m.

4-TUBE Grebe radio, good condition, slightly used, complete new equipment, $65. Was $150. Easy terms. WURLITZER, 814 S. Broadway. FA. 4640. Open evenings.

CUSTOM-BUILT COUNTERPHASE America's finest radio, built on material plus labor basis. Save $50 on this wonderful set. WE. 09116.
1032 N. OGDEN DRIVE

FOLLOWING sets taken in trade on Sheldon prize winner, latest Gilfillan Kennedy, 2 De Forest, Grebe, Reflex console and others. Cash gets bargains today. TU. 8057.

5-TUBE portable set, operates without aerial or ground. Guaranteed tone, volume & selectivity, complete $94.50. Terms arranged. ROY DAVIS, 530 W. 9th st. TU. 7662.

4-TUBE Browning-Drake, complete. Horn, Cunningham tubes, Everready batts, cab. $50. 1118 SANBORN AVE. Holly. 2-1.

WILL pay cash for 5-tube radio. Address V. box 567, TIMES BRANCH.

WANT Western Electric Power Amplifier, old style, cash. GL. 2554.

MACHINERY, ALL KINDS—For Sale and Exchange
FOR SALE, fuel oil tank car, load capacity, standard city specifications, 10,000 gal. 8x26 ft., food condition, can be seen at 3442 E. 8TH ST. near Santa Fe. Price $190. Call DE. 6179.

BALL, mills, pulverizers, mixers, tanks, dryers, centrifugal baskets, air compressors, filter presses, also chemical plant equip. CYCLOPEDIA TANK CO., 2420 E. 54th. DE. 0647

CENTRIFUGAL pump, direct connection with or without motor. Reconditioned very cheap. ULMER MACHINERY CORP., 322 S. San Pedro

NEW, used and reconditioned pipe. SANTA FE PIPE & SUPPLY CO., 108 SANTA FE AVE. TU. 1548.

MACHINERY EXCHANGE DEPT.
Serviced Equipment
231 S. ALAMEDA ST.

MACHINE tools, woodworking, pumping and sheet metal machinery.
409 E. 3RD ST. VA. 4245

CURTIS AIR COMPRESSORS
CLIMAX-CUSHMAN ENGINES
COAST MCHY. CO., 464 E. 3RD ST.

Gas engines, steam engines, pumps, new, used, sale or rent. Cal. Equip. Co., 1435 Santa Fe ave.

WELD RIG, $2000, CASH, LAND SEE. 8116 S. Vermont. HE. 2686.

H.P. steam boiler. Also sausagekraut cutter. 344 E. FLORENCE AVE.

MUSICAL INSTRUMENTS—For Sale and Exchange
RECONDITIONED UPRIGHT & CONSOLE PHONOGRAPHS
$150 Columbia now $25.
$200 Victrola, now $49.50.
$375 Console victrola, now $165.
$578 Brunswick art wall console model, $285.
$1250 Period model Victrola, now $669.
BIRKEL MUSIC CO.,
446-48 S. Broadway.

DUO-ART
REPRODUCING PIANO
$1750
In beautiful art-walnut encasement. Also one in mahogany. Terms to suit.
WESTLAKE BRANCH
BIRKEL MUSIC CO.
2402 W. 7TH ST.

WONDER phonograph bargains. Only 5 to be sold at prices which will suit your every convenience. Victors, Brunswicks, Columbias and many other equally well known makes. Cabinet and Console models. Easiest of terms. MAY CO., Music Section, 4th floor.

GO TO HELPER ON PIANOS. Hundreds on sale. Uprights, $13 up. Players, $75 up. Baby grands, $150 up. Terms easiest in town. LINCOLN PIANO STORAGE CO., 800 N. Spring st. Take E. or 4 car, off at Alpine, 1 block east. Warehouse open 2 to 8. Phone ME. 1441.

STEINWAY GRAND
Medium size, beautiful mahogany waxed finish, priced for quick sale.
WESTLAKE BRANCH
BIRKEL MUSIC COMPANY
2402 WEST 7TH ST.

LYON & HEALY, WASHBURN (used) $48-note mahog. case, player piano. Large library hand played music rolls. Fine duet bench. No cartage charge. Only $265, $10 down & $10 month. buys this. WURLITZER, 814 S. Broadway. FA. 4640. Open evenings.

CHICKERING & SONS (used) GRAND PIANO. Art style case. Big, deep, mellow tone. Including duet bench. No cartage charge. Only $625, $15 down, balance like rent. Will arrange terms. Will trade. Will exchange. Will anything today at WURLITZER'S, 814 S. Broadway. FA. 4640. Open eves.

PIANOS rented, $1 mo., up, players $4 mo. up, baby grands $6 mo. Rent can apply on buy later. DANZ 106 N. Spring st. at 1st. Open eves.

REPRODUCING baby grand. $2500 value, reduced $1450. Sell or rent. PLATT, 639 S. Broadway. Open eves. Phone TU. 8179.

FOR sale, my baby grand piano, less than one year. Walnut case. Will offer as I need the cash. 5673 La Mirada. HOLLYWOOD.

$97 BUYS daily little practice piano, $5 mo. Terms to suit. Open eves. PIONEER, 3523½ S. Hill. TU. 9650.

MUST sell new melody Conn. saxophone, sacrifice, call eve. or Sun. WE. 5491.

CHICKERING little used upright piano $198. Terms. PLATT, 639 S. Bdy. Open eves.

PRACTICE pianos, $26, $40, $50, $75 up. Player pianos, $195 up. 7TH ST. Open eves. Near Figueroa.

RENTING fine pianos, $3 per mo. up. Grands, etc. Free storage plan. Pianola Piano Co., 110 S. Spring.

BABY grand pianos rented, $6 mo. up, rent can apply on buy later. 529 W. 7TH ST. nr. Figueroa. Open eves.

PLAYER pianos, rented, $3 mo. up. Rent may apply on buy later. 529 W. 7TH ST. nr. Figueroa. Open eve.

FOR rent, Steinway, Knabe, Chickering, Kimball, Cable, $7 or $8 per mo. Rent may apply on purchase. Open eves. PLATT, 639 S. Broadway.

FOR rent, Steinway, Knabe, Chickering, Kimball, Cable, $7 or $8 per mo. Rent may apply on purchase. Open eves. PLATT, 639 S. Broadway.

KIMBALL piano, sweet tone, $346. Pay $5 per week. PLATT, 639 S. Broadway. Open eves.

FOR RENT—PIANOS.
$3 per month
TAYLOR, 327 South Hill. TU. 3749

NEW upright player piano for rent. Rent may apply on buy later. 529 W. 7TH ST., nr. Figueroa. Op. eve.

WILL sell my Baby grand piano at any reasonable offer. Used only 6 months old. Call at 5673 La Mirada.

NEWTON player piano and records, $150. Address A. box 61, TIMES OFFICE.

RARE old violin over a hundred yrs. old. Tel. GL. 4929.

STEINWAY piano, baby, like new, $725. Music studio, 1235 S. Hill.

PIANO, nice practice, $70, pay $1 mo. DANZ, 106 N. Spring. Open eves.

KNABE little used piano, $296. Terms. PLATT, 639 S. Broadway. Open eves.

KNABE practice piano, $150, rent $4 mo. DANZ, 106 N. Spring. open eves

A. B. CLASE grand used piano, $750. Trs. PLATT, 639 S. Bdy. Op. eve.

HALLET-Davis piano, used, $124. Pay $11 set. PLATT, 639 S. Bdy. Op. eve.

BEAUTIFUL player, like new, $250. Priv. party, 2511 W. 1ST ST.

WEBER 88-note player, $175, pay $5 mo. PLATT, 639 S. Bdy. Open eves.

BEAUTIFUL piano for sale or rent. 544 S. BONNIE BRAE. After 2 p.m.

PLAYER PIANO, many rolls & bench, $2 week. 110 S. SPRING.

Chickering bng. also Mrs. Ford's piano. $95. Music storage. 437 S. Hill

PLAYER piano, used, $195, $6 rolls, cost $850. Storage. 437 S. Hill.

BABY grand, beau. mah. case, bench. $3 wk. 110 S. SPRING.

FOR SALE—Piano, $75. Phone Vandike 6621.

MUSICAL INSTRUMENTS—Wanted
I WILL PAY FROM $100 TO $1000 SPOT CASH FOR YOUR PIANO. PHONE MISS NEWMAN, TU. 3139

PAY cash for exc. radio for used piano or grand. Phone VA. 6346.

RADIO, WIRELESS
Apparatus For Sale, Rent, Etc.
A WONDERFUL radio offer. Genuine Ware licensed neutrodyne 5 tube set. Complete with all tubes and batteries, $91.50. $5 down, $10 month. Also sale of $23 Magnavox for $15, while they last $15. MAY CO., Music Section, 4th floor.

REFLEX 2-tube, absolutely comp., all accessories, runs from light socket, $37.50, terms. 2668 W. 54TH, N.W. cor. 4th ave. VE. 4194. Sunday, 10 a.m. to 7:30 p.m.

4-TUBE Grebe radio, good condition, slightly used, complete new equipment, $65. Was $150. Easy terms. WURLITZER, 814 S. Broadway. FA. 4640. Open evenings.

CUSTOM-BUILT COUNTERPHASE America's finest radio, built on material plus labor basis. Save $50 on this wonderful set. WE. 09116.
1032 N. OGDEN DRIVE

FOLLOWING sets taken in trade on Sheldon prize winner, latest Gilfillan Kennedy, 2 De Forest, Grebe, Reflex console and others. Cash gets bargains today. TU. 8057.

5-TUBE portable set, operates without aerial or ground. Guaranteed tone, volume & selectivity, complete $94.50. Terms arranged. ROY DAVIS, 530 W. 9th st. TU. 7662.

4-TUBE Browning-Drake, complete. Horn, Cunningham tubes, Everready batts, cab. $50. 1118 SANBORN AVE. Holly. 2-1.

WILL pay cash for 5-tube radio. Address V. box 567, TIMES BRANCH.

WANT Western Electric Power Amplifier, old style, cash. GL. 2554.

MACHINERY, ALL KINDS—For Sale and Exchange
FOR SALE—10 H.P. Century motor. Gould triplex pump, 2½x6; chain drive, all complete in fine condition, only used 2 years; also 2400 ft. 2 in. steel casing and about 4000 or 10,000 ft. of 2 in. and 1 in. water pipe, in ground. Must sell at once. P. R. LONGLEY, 1754 Cahuenga ave. GR. 2014, Hollywood.

ELECTRIC MOTORS bought, sold, rented, repaired. NORTON & NORTON, 1375 N. Broadway. CA. 0434

Contract Machine Work
WE MAKE good dies and stampings, also automatic screw machine products and complete metal novelties. CRELLIN MACHINE CO., 123 Llewellyn.

MISCELLANEOUS—For Sale
10x14 GARAGE
BUILT OF NOVELTY SIDING
2x3 studding, guaranteed roofing. $55. ERECTED ON YOUR LOT. MILLER BOX & LUMBER CO., 201 N. AVE. 18. CA. 5900.

6TH Anniversary Sale. Prices slashed. Valuable prizes given. CANE BUILDING SUPPLY CO., 9th and Maple. 8th and San Pedro. A. 1222 American Ave., Long Beach.

MALT SYRUP, 100% pure. Highest grade California and Oregon hops. Grape syrup. Kegs, bottles, corks. We ship anywhere. Free city delivery. E. J. WESTON, 944 E. Bdwy.

FOR BUTCHERS' SUPPLIES
Refrigerators, display cases, meat blocks, cutting tables, etc. SOUTH-WESTERN BUTCHERS' SUPPLY CO., 310 E. 7TH ST.

WRECKING 4-story building, at 218 N. Broadway, near Temple. Bricks, lumber, plumbing, windows, doors, etc., for sale, very cheap. Apply foreman on job.

FOR SALE—Diamonds, jewelry and other personal property. Nothing but bargains. MARKWELL & CO., 702 Cit. Bk. Bldg.

FERTILIZER, cow, 100% pure guar., no weeds, 7 100-lb. sks. for $4.50 or $4.95 all over yd. deliv. OL. 1214

CUT price sale on rebuilt & used registers, scales, meat slicers. KING, 450 S. L. A. st. ME. 3235.

BATTERY CHARGERS, NEW & USED. W. G. KUNGLE, EDWARD & C. R. CHERRY. 1210 S. GRAND.

ROOF paints, 85c gal., for shingle & paper roofs. SCOTT, THE ROOFER 1316 Maple ave. WEstmore 4673.

EVERYTHING FOR YOUR BUILDING AT LOWEST PRICES. WHITING-MEAD CO., 401-23 E. 8TH.

A-1 high-grade cow fertilizer for lawns, screened, delvd. J. A. Boers, phone 48 Compton.

EGG cabinet in excell. condition. Bargain, 7629½. HAMPTON AVE GR. 2588.

GLOBE REGISTER & printed forms. Duplicating machine. 1744 S. Hope. Breeden, 629 S. San Pedro, ME. 9216

PILLOWS, down comforts, made & repaired. 412½ N. West'n. GL. 5309

ONE 9 ft. window shades, sale or rent. SKEEL'S, 1914 S. Main. WE. 8196

WOOD, new milled, heavy block, A-1, $2.50 and $6.50 load, del. RE. 0103.

INVALID chairs, sale or rent. PROP. SUP. CO., 1008 S. Hill. TU. 1245.

CHILD'S bed, high, sides, like new. Breed-pen 8 Blk. Minorcas. 70423.

3-GRAVE plot, Inglewood, bargain, 4125 S. FIGUEROA. Apt. 211.

WATCHMAKERS' tools, & lathe, chp. 1 doz. walnut chairs. 1217 HILD.

WASHING MACHINE BARGAINS. FACTORY TO YOU. 4162 S. Bdwy.

Office and Store Equipment
STORE FIXTURE BARGAINS
Overstocked on reconditioned trade-in goods. Large selection of all kinds of store & office fixtures, soda fountains, showcases and wall cases. Prices reasonable. 534-518 E. 5th st. Near Wall.

FILES, SAFES, DESK, RUGS ON 2ND ST. 218 W. 2ND
Complete line of medium grades of new and used equipment of all descriptions. Cheapest in city. Mr. Burger guarantees to sell you. 218 W. 2ND ST.

SHOWCASES, ice cases, cigar cases, scales, registers, icebox, counters, meat cases, fans, st'm tables, ranges, stools, dishes, comp. outfits; nr. new. Real bargains. 1024 S. Main. Terms, open eves. 3004 S. MAIN.

COMPLETE OFFICE FURNITURE
"LOW RENT DISTRICT" PRICES
COR. 4TH & LOS ANGELES STS.

SHOWCASES, SODA FOUNTAINS, FIXTURES, OFFICE PARTITIONS. Immense stock, priced right. WEBER SHOWCASE & FIXTURE CO., 316-320 S. Los Angeles st. Phone MA. 9184.

SHOWCASE—We are discontinuing repairing & absorbing. Must clear while they last. $6 a ft. Good assortment. J. NIEDERER CO., Main st. between 6th & 7th.

SHOWCASES, store, office, butchers, restaurant fix., new & used. Sold, sold, exchanged. Cash or terms. PACIFIC SHOWCASE & FIX. CO., 513 S. Main. MAIN 4479.

DESKS on 2ND ST. The Desk Emporium, the safe depot, office furniture buyers & sellers. 218 W. 2nd, where you'll find a big variety to choose, everything cheap.

SHOWCASES, store fixtures, restaurant fix., new & used. Sold, exchanged or new for old. SILVA FIXTURE CO., 418 E. 9th st.

SCALES, registers, meat slicers, electric meat choppers, coffee mills, refrigerators, butcher supplies. J. F. McPHERSON, 215 E. 8TH ST.

SHOWCASES, new and used, butchers' cases, fixtures and cabinet specialties; terms. 316 E. 8TH ST. AMERICAN CABINET CO., TU. 1148

MULTIGRAPH equipment, complete electric printer with all attach. $600, cost $1,600. Will trade. Address A. box 144, TIMES BRANCH.

USED FIXTURE BARGAINS
Cash Registers, Scales, etc.
CALIFORNIA STORE FIXTURES, 8th & Los Angeles Sts. FA. 4024.

BARGAINS will be found in our clearing house in office furniture, desks, chairs, tables, filing cabinets, etc. L. A. DESK & SUPPLY CO., 344 S. Bdwy.

USED FILING CABINETS & SAFES
JAMESTOWN METAL PROD. CO.
1024 So. Olive. Tucker 2665.

SEVERAL safe cabinets & iron safes at BARGAIN PRICES.
948 S. FLOWER ST.

6-FT. cigar case, electric coffee mill, grocery display tables cheap. CA. 0151.

SEE us for new and 2nd-hand cases. NATIONAL SHOWCASE & FIX. CO., 328 S. L. A. st. PA. 3174.

NEW DESKS
HALSTEAD-VEAZEY
1326 S. Main. WE. 8385.

SAFES WITH UNDERWRITERS' FIRE AND BURGLARY LABEL, SHEALY SAFE CO., 946 S. MAIN.

BARGAINS in office furn., typewriters bought, sold, rented. Western Office Furn. Co., 754 S. Olive. ME. 0978.

MOVING our office to factory, will sacrifice complete mahog. equipt., rugs, etc. 2412 W. 7. Rm. 311.

HIGH GRADE QUARTERED OAK office furniture, bargain. Company retiring from business. AN. 5715.

SAFES NEW USED
STEVENS-HAMMERSLEY CO.
816 S. Grand ave. Tucker 9493.

COMPLETE line used office furniture. PRICED RIGHT
DESK EXCHANGE, 948 S. MAIN.

HANDSOME line of grocery fixtures for sale at once. Easy terms. 9 & 10 a.m. 1459 W. Santa Barbara.

FOR SALE, used safes, priced to sell quick. See Huston, 529 S. Spring.

DESKS, safes, file cases, chairs
SKEELS, 1914 S. Main. WE. 8196

SEVERAL second-hand soda fountains & show cases. 210 S. L. A. ST.

OFFICE desks, chairs, etc. Real values at spec. prices. 418 W. 10TH

CASH REGISTERS used, sold, terms. 214 E. 9TH ST. VA. 2221.

FOR SALE—Office safe, good as new. 408 LOS ANGELES ST.

FOR SALE—Cashier cash register, cheap. 417 SO. OLIVE ST.

GOOD used office rugs & carpets, 2nd st. Desk Exchange, 211 W. 2ND.

Typewriters and Supplies
Adding Machines
UNDERWOODS, REMINGTONS
ROYALS
25% TO 70% SAVING
Terms $5 monthly if desired.
All makes rented 3 months, $7.50
Initial rental applied if purchased.
TYPEWRITER EXCHANGE CO., INC., 442 S. Spring. Ph. ME. 8442.

FOR SALE — Underwood typewriter, $35; also Royal typewriter, $35. For rent—any make of typewriter $ mos., $7.50. Initial rental may be applied on purchase price.
TYPEWRITER INSPECTION CO., Room 208, 318 S. Spring st.

FOR SALE—NOISELESS TYPEWRITER, perfect condition. Price $45. Write Box 537, CULVER CITY, CALIFORNIA.

ADDING, bkpg. mach. & typewriters sold, exch. & rented. Adding Mach. Co., 317½ S. Bdwy. TU. 3544.

Sewing Machines
100 SINGER & WHITE ROTARIES $15 TO $35. Terms as low as $1 DOWN AND $1 PER WEEK. EMPORIUM, 712 S. GRAND.

SALE—Monday last day, coming down. All makes to be sacrificed. Call 270 W. 9TH.

SINGERS, Whites and others, $5 up. Electrics, $25 up. 1788 W. Jefferson. Ex. 4101. Open evenings.

MISCELLANEOUS—For Sale
Sewing Machines.
SINGER DROPHEAD $20
WHITE DROPHEAD $25
SEWING MACHINES $5 & UP.
HERRICK'S
334 S. BROADWAY. MAin 4917.

2 MACH. Singer and White, $10, $16. Drophd., almost new, 712 E. 27TH.

Clothing, Furs, Etc.
COAT, Hudson seal, practically new; squirrel collar, full length, sacrifice. AT. 8097, after 4:30 p.m.

THE Screen Stars' Wardrobe Exch., 833 W. 7th, is the only authorized selling agency for screen star gowns.

HIGH class man's heavy overcoat, prac. new, $28 takes it. Coat $85. 2980 W. 25TH ST. 741178.

Jewelry, Diamonds, Watches
PRIVATE collection of fresh water pearls. One perfect, 15 grams. Others of different shapes and colors. Will sell one or all. Sacrifice. 1327 WEST 24TH S. Phone BEacon 8591.

Antiques and Art Goods
OIL PAINTINGS, $1 UP.
442 S. SPRING ST.

Cameras, Accessories, Supplies
FOR SALE—Or trade, motion picture projector, portable size. Call 649896. Address 1211 SECURITY BLDG., Long Beach.

Lumber, Building Materials
BUILT ON YOUR LOT
Garage 9x14, $48.50. Other sizes in proportion. Samples at yard.
HONHOLZ BROS.
426 E. Slauson. AXridge 6934.

CORRUGATED IRON
2c SQUARE FOOT.
MYER SIMON.
922 SANTA FE AVE. VA. 9103.

ALL kinds of building material at 900 SO. HILL ST.

Houses, Build'gs—To Be Moved
MODERN 6-rm. bungalow, must have $6-ft. lot. 1448 N. WILCOX, also 3-rm. house, rear of lot.
2256 GLENDALE BLVD.

GOOD 5-rm. house & 4 new 3-rm. addition. Incomplete; dble. gar. A snap! Act quick. Must be moved at once. CH. 2653.

LOVELY big house, 7 rms., hardwood floors, good plumbing. Excl. cond. Must be all at once or will trade for lot. 2736 Francis av. CH. 2053.

WURLITZER, 814 S. Broadway. FA. 4640. Open evenings.

EVERYTHING FOR YOUR BUILDING AT LOWEST PRICES. WHITING-MEAD CO., 401-23 E. 8TH.

A-1 high-grade cow fertilizer for lawns, screened, delvd. J. A. Boers, phone 48 Compton.

EGG cabinet in excell. condition. Bargain, 7629½. HAMPTON AVE GR. 2588.

GLOBE REGISTER & printed forms. Duplicating machine. 1744 S. Hope. Breeden, 629 S. San Pedro, ME. 9216

PILLOWS, down comforts, made & repaired. 412½ N. West'n. GL. 5309

ONE 9 ft. window shades, sale or rent. SKEEL'S, 1914 S. Main. WE. 8196

WOOD, new milled, heavy block, A-1, $2.50 and $6.50 load, del. RE. 0103.

INVALID chairs, sale or rent. PROP. SUP. CO., 1008 S. Hill. TU. 1245.

CHILD'S bed, high, sides, like new. Breed-pen 8 Blk. Minorcas. 70423.

3-GRAVE plot, Inglewood, bargain, 4125 S. FIGUEROA. Apt. 211.

WATCHMAKERS' tools, & lathe, chp. 1 doz. walnut chairs. 1217 HILD.

WASHING MACHINE BARGAINS. FACTORY TO YOU. 4162 S. Bdwy.

Office and Store Equipment
STORE FIXTURE BARGAINS
Overstocked on reconditioned trade-in goods. Large selection of all kinds of store & office fixtures, soda fountains, showcases and wall cases. Prices reasonable. 534-518 E. 5th st. Near Wall.

FILES, SAFES, DESK, RUGS ON 2ND ST. 218 W. 2ND
Complete line of medium grades of new and used equipment of all descriptions. Cheapest in city. Mr. Burger guarantees to sell you. 218 W. 2nd ST.

SHOWCASES, ice cases, cigar cases, scales, registers, icebox, counters, meat cases, fans, st'm tables, ranges, stools, dishes, comp. outfits; nr. new. Real bargains. 1024 S. Main. Terms, open eves. 3004 S. MAIN.

COMPLETE OFFICE FURNITURE
"LOW RENT DISTRICT" PRICES
COR. 4TH & LOS ANGELES STS.

SHOWCASES, SODA FOUNTAINS, FIXTURES, OFFICE PARTITIONS. Immense stock, priced right. WEBER SHOWCASE & FIXTURE CO., 316-320 S. Los Angeles st. Phone MA. 9184.

SHOWCASE—We are discontinuing repairing & absorbing. Must clear while they last. $6 a ft. Good assortment. J. NIEDERER CO., Main st. between 6th & 7th.

SHOWCASES, store, office, butchers, restaurant fix., new & used. Sold, sold, exchanged. Cash or terms. PACIFIC SHOWCASE & FIX. CO., 513 S. Main. MAIN 4479.

DESKS on 2ND ST. The Desk Emporium, the safe depot, office furniture buyers & sellers. 218 W. 2nd, where you'll find a big variety to choose, everything cheap.

SHOWCASES, store fixtures, restaurant fix., new & used. Sold, exchanged or new for old. SILVA FIXTURE CO., 418 E. 9th st.

SCALES, registers, meat slicers, electric meat choppers, coffee mills, refrigerators, butcher supplies. J. F. McPHERSON, 215 E. 8TH ST.

SHOWCASES, new and used, butchers' cases, fixtures and cabinet specialties; terms. 316 E. 8TH ST. AMERICAN CABINET CO., TU. 1148

MULTIGRAPH equipment, complete electric printer with all attach. $600, cost $1,600. Will trade. Address A. box 144, TIMES BRANCH.

USED FIXTURE BARGAINS
Cash Registers, Scales, etc.
CALIFORNIA STORE FIXTURES, 8th & Los Angeles Sts. FA. 4024.

BARGAINS will be found in our clearing house in office furniture, desks, chairs, tables, filing cabinets, etc. L. A. DESK & SUPPLY CO., 344 S. Bdwy.

USED FILING CABINETS & SAFES
JAMESTOWN METAL PROD. CO.
1024 So. Olive. Tucker 2665.

SEVERAL safe cabinets & iron safes at BARGAIN PRICES.
948 S. FLOWER ST.

6-FT. cigar case, electric coffee mill, grocery display tables cheap. CA. 0151.

SEE us for new and 2nd-hand cases. NATIONAL SHOWCASE & FIX. CO., 328 S. L. A. st. PA. 3174.

NEW DESKS
HALSTEAD-VEAZEY
1326 S. Main. WE. 8385.

SAFES WITH UNDERWRITERS' FIRE AND BURGLARY LABEL, SHEALY SAFE CO., 946 S. MAIN.

BARGAINS in office furn., typewriters bought, sold, rented. Western Office Furn. Co., 754 S. Olive. ME. 0978.

MOVING our office to factory, will sacrifice complete mahog. equipt., rugs, etc. 2412 W. 7. Rm. 311.

HIGH GRADE QUARTERED OAK office furniture, bargain. Company retiring from business. AN. 5715.

SAFES NEW USED
STEVENS-HAMMERSLEY CO.
816 S. Grand ave. Tucker 9493.

COMPLETE line used office furniture. PRICED RIGHT
DESK EXCHANGE, 948 S. MAIN.

HANDSOME line of grocery fixtures for sale at once. Easy terms. 9 & 10 a.m. 1459 W. Santa Barbara.

FOR SALE, used safes, priced to sell quick. See Huston, 529 S. Spring.

DESKS, safes, file cases, chairs
SKEELS, 1914 S. Main. WE. 8196

SEVERAL second-hand soda fountains & show cases. 210 S. L. A. ST.

OFFICE desks, chairs, etc. Real values at spec. prices. 418 W. 10TH

CASH REGISTERS used, sold, terms. 214 E. 9TH ST. VA. 2221.

FOR SALE—Office safe, good as new. 408 LOS ANGELES ST.

FOR SALE—Cashier cash register, cheap. 417 SO. OLIVE ST.

GOOD used office rugs & carpets, 2nd st. Desk Exchange, 211 W. 2ND.

Typewriters and Supplies
Adding Machines
UNDERWOODS, REMINGTONS
ROYALS
25% TO 70% SAVING
Terms $5 monthly if desired.
All makes rented 3 months, $7.50
Initial rental applied if purchased.
TYPEWRITER EXCHANGE CO., INC., 442 S. Spring. Ph. ME

AUTOMOBILES, ETC.—Miscellaneous

Sport Cars

JEWETT sp. tour., de luxe model, trunk bmprs., disc whls., can't tell from brand new. Nac. $595, terms &prng. $140 dn. 507 S. FLOWER.

PACKARD str. 8 spt. tour., de luxe model, bmprs. wings, spec. fin., can't tell from brand new motor nac. beau. car. Accept car in trade. Ub. terms &rr. Stored at 507 S. FLOWER.

PACKARD 8 sport, $2500, terms; every accessory; must sell, quick. Phone 465. 130 S. Broadway, BR. 3261.

PEERLESS 4-pass. sport, 1924 model. Looks exactly like a new car and this is new in fact. Terms. TROY MOTOR SALES CO. 1112-24 S. Figueroa. Open eve.-Sun

STEARNS 4-PASS. SPORT. 1920. $350. EASY TERMS. Lynn C. Buxton, 1636 S. Figueroa.

STUDEBAKER Big 6 sport touring. Enclosed Cal. glass top, disc wheels, balloon tires, bumpers, $125 trunk, shock finish. Must sacrifice. Terms arranged. $350 down. 507 S. Flower

Coupes For Sale

BUICK "6" 1924 coupe, low payment down. Bal. $55.77 per month. HOWARD AUTOMOBILE CO. 1307 S. Figueroa. WE. 8012.

BUICK coupe, late 1924. Bumpers, Perfect finish. Can't tell from brand new. Sacrifice $1195. Terms arranged. $350 down. 507 S. Flower

CADILLAC V-63 coupe, bargain. Spec. price this week, $1995. New Duco fin. & new tires.
MADDUX, INC.
WE. 1856. 1057 S. Figueroa.

CAD. cpe., 57, new duco, good tires, great shape. $1595 dn. VA. 2390.

CHEV. coupe, 2-pass., '24. India cords, spare, rel cap checkery bmprs., etc. $375. Trio ALLAN LEONARD CO. 1101 S. Fig. WE. 3199.

CHEV coupe, '25, latest series, bumpers, orig. fin., must sac. car. $565, terms arr. $125 dn. 507 S. Flower

CHEV. coupe, fine shape. $300, tms. 1240 S. FIGUEROA.

CHEVROLET coupe, '24, Fin. & tires perfect. $395. Terms. 1046 S. Fig.

CHRYSLER coupe, '25 mod., bumpers, balloon tires, orig. fin., can't tell from brand new. Nac. Terms arr. $1295 dn. 507 S. FLOWER.

DODGE BUSINESS MEN'S COUPE —Looks exactly like new—new rubber, orig. finish. H. J. Wursburger, Inc. 1101 S. Hope. PR. 6111.

EARL coupe. A wonderful car, mech. perf., extra good rub. and paint; only $595. H. J. WURZBURGER, Inc. 1101 S. Hope. PR. 6111.

DODGE bus. man's coupe, latest ser, 1924, bumpers, original finish, can't tell from brand new. Nac. $685. Terms arr. $150 dn. 507 S. Flower.

FORD Coupe, '23, $215. Orig. finish good. Cord tires.

DUNHAM for FORDS

Ford Dlr. Used Car Dp. 1918 S. Main

FORD 1924 coupe. Overhauled, new tires, paint green & black, overseas rear tires, Rucksteil axel, disc wheels, speedometer, lock steering wheel, etc. Looks like new. Must sell. Terms. 627 SO. FIGUEROA.

FORD coupe, '24. $340. Orig. finish. Cord tires & guar. $90 dn. $37 month.

DUNHAM for FORDS

Ford Dlr. Used Car Dp. 1918 S. Main

FORD 1922 coupe. New paint. $175. Easy terms.
HOWARD AUTOMOBILE CO. 1212 So. Main. WEstmore 8396.

FORD CPE., '24, good tires, Vitrolite fin., look wheel, guar., $6 dn. Only $165. $15 dn.
A. NADEAU CO., HU. 2946. Always Open. Central & Slauson

FORD COUPE, LATE MODEL. DUCO PAINT, LARGE BRAKES, BALLOON TIRES, GUARANTEED MAY. EASY. $50 DOWN. TUPMAN. 3386 S. Figueroa.

FORD coupe. Brand new, '25 latest series, never run a mile. Owner has great big fin. disc. Terms arr. $110 down. Stored at 507 S. FLOWER.

FORD CPE., good tires, good mech. cond., specially equipped, tapestry. Rear covers. Only $165. $50 cash. HU. 2240.

FORD coupe, 1923, good buy with a good motor. Only $125. Easy terms on bal. CASEY FROELICH. EM. 1126. 2182 W. Wash.

FORD coupe, '24, $60 dn. mech. perfect, good tires. Will trade. 1708 WHITTIER BLVD.

FORD cp. '22, new paint. Guar. 30 days. $235. 512 S. SAN PEDRO.

FORD coupe, 1922, model, good paint $140, terms. 1046 Central ave.

FORD, fine running cond., prt. paint. $150. E-Z terms. AM. 3718.

FORD coupe, 1926. A clean car. $375. Terms. 506 E. 7TH ST.

FORD coupe, late 1924, accessories, tires good. $375. BE. 1817.

GUPMOBILE 2-pass. coupe, late '25, bumpers, perf. fin., must sac., car for $695, terms arr. $150 down, car is like new to be appreciated 507 S. FLOWER.

HUPMOBILE COUPE '23. $160 DN. Millerized used cars. 44th & Moneta

MAXWELL 4-pass. coupe, bumpers, cord tires, perf. fin., must sac. car for $395. Trms. ar. $c. 507 S. Flower

NASH 4-DR. SPT. COUPE, MOD. '25. WHITE AUTO USED CARS. 1918 S. MAIN. PR. 5231.

OLDSMOBILE coupe, a bargain, $195, terms. 1201 S. FIGUEROA.

PAIGE 64 coupe, 1922. A real car at only $695. 524 W. PICO.

REO BUSINESS COUPE
Nurse type, only $595.
Lynn C. Buxton, 1636 S. Figueroa.

RICKENBACKER 6 coupe, 1924, just like new, at a very attractive price. PORTER MOTOR CO.
3707 W. Pico. EM. 1964.

RICKENBACKER coupe, 1925, guaranteed. $595.
SPEED MOTOR CO.
1526 S. FIGUEROA. WE. 2221.

SOLLIN coupe, 1924, like new, $350, terms. 1201 S. FIGUEROA.

STAR 1925 COUPE. Just like a new car. Chase. Terms.
J. V. BALDWIN, 1417 S. Figueroa.

STUDEBAKER 1924 COUPE "Special six." Good finish and upholstering. Priced below market. USED MOTOR CO. Used Car Dept. 423 W. 12th. Open evenings.

WILLYS-KNIGHT 1923, 4-pass. cpe. Fully equipped and guaranteed. A real value, $450, terms and trade. 1320 S. Figueroa. VAndike 0789.

TOURISTS ATTENTION
Studebaker latest model 4-passenger coupe, run very little; car like new; full balloon tires, completely equipped, including trunk. Owner transferred and full information those Niagara $1495.

1923 ESSEX, 4 cab. pref. $495. WA. 9740.

Sedans for Sale

AJAX sedans (3) brand new cars. Latest series. Never driven. Must sacrifice; great big fin. and disc wheels. Terms arranged. $260 down. Accept car in trade. Stored 507 S. Flower.

APPERSON, 1923, 5-pass. sedan, 6 cylinder, good paint, good tires, a first-class mechanical condition, also fine elec. gear shift. Priced to sell at $975. 901 S. BRAND BLVD., Glendale. Fh. GL. 2947.

BUICK Tour. Sedan '23 ..... $775
BUICK Coupe, '24 ..... $1050
HOLLYWOOD PACKARD AGCY.
1926 Hollywood Blvd. GR. 5194.

BUICK brougham, 1925, like new, cost $2400, only $1650. 1371 NO. WILTON PL. NO. 5961.

BUICK 4 sport, 1923, best car Buick ever produced. $1075. 1013 SAN MONICA BLVD. S. M. 24662.

BUICK standard 6 sedan. Fine cond. New Duco. Extras. Owner, BE. 5690

CADILLAC VICTORIA SEDAN. Re cently A-1 condition. Used very little. 6 new balloon tires. 2529 GLENDALE BLVD. DR. 1599.

CHANDLER SEDAN '26—
Popular Pikes Peak motor, latest "Hampton Gray" finish, new balloon tires, trunk, etc. A guaranteed value, easy terms.
W. F. HERBERT CO.
1116 S. Flower. TRinity 2078.

CHEV. sedanette, Late series. Bumpers, trunk, every acc. $375. Terms arr. $100 dn. 507 S. Flower.

CHRYSLER 4 sedan, 1926, Duco fin., E-Z terms. AM. 3718.

CHRYSLER 4 sedan, late '25, perf. fin. bumpers, disc whls., can't tell from brand new. Nac. $695, terms arr. $150 down. 507 S. FLOWER.

CLEVELAND, 4-cr 5-pass sedan, duco fin., bumpers, looks & runs like brand new. Must sac. $385, terms arr. $150 dn. 507 S. FLOWER.

CLEVELAND Dr. 5-pass sedan, '25; done 7000 mi.; like new in & out. $595. 1201 S. FIGUEROA.

DIANA 7 sedan, 1926, perfect. $1350 takes 1050 equity. This beautiful car sacrificed at once. Entrap eye. Attention dealers. 119 N. ARCHMONT.

DODGE '24 "B" SEDAN, $695. Condition, appearance and tires better than average. Owner, 999 North Lotus Avenue, Pasadena.

DODGE '25 SPECIAL B SEDAN looks and runs like new. $900. Terms. 1065 SO. FLOWER.

DODGE 8 SEDAN, '25, like new, $1050. Terms or swap for ?
OLIVE VA. 4882.

FORD TUDOR SEDAN '22
Looks good, good tires, fine mech. cond. Guar. $50 dn. $30 mo.
A. NADEAU CO., HU. 2946. Always open. Central & Slauson.

AUTOMOBILES, ETC.—Miscellaneous

Sedans for Sale

FORD Sedan, Bir. & Dem. $145. New paint. Dbl. shocks & speedo. Good cond. $65 dn. $14 mo. Open evenings & Sundays.

DUNHAM for FORDS

Ford Dlr. Used Car Dp. 1918 S. Main

FORD TUDOR SEDAN, 1926
A brand new oversize cord tires, bumpers, spotlite, cord tire, disc wheel, original finish. GOOD FAMILY CAR. Take $75 down. HU. 2240.

FORD SEDAN, 4-DOOR
"Excellent finish, new cord tires, speedometer, etc. Motor in fine shp. A bargain, $315, terms.
W. P. MENEFEE CO.
1702 S. Figueroa. WEstmore 4826.

FORD Tudor. Late Model. Finished in Channel Green. Bumpers. Cord tires & guar. $130 dn. $35 mo.
Open eve. & Sun.

DUNHAM for FORDS

Ford Dlr. Used Car Dp. 1918 S. Main

FORD FORDOR SEDAN, $545.
5 new superlite cord tires, spdometr., dashlight, dbl. shock absorbers, ign. steer. whl., upholstery in 1st cl. cond., orig. finish. 1100 E. Slauson. HU. 2240.

FORD Fordor, '23, $390. Spec. brks. Orig. finish. $100 dn.

DUNHAM for FORDS

Ford Dlr. Used Car Dp. 1918 S. Main

FORDS, SEDANS & COUPE
REAL BARGAINS
In good condition. Easy terms.
PAIGE CO. OF SO. CALIF.
1213 S. FIGUEROA.

FORD Tudor, '24. Orig. finish. New od. tires & battery. Bumpers. Spec. brakes. Guar. $455. $115 dn.

DUNHAM for FORDS

Ford Dlr. Used Car Dp. 1918 S. Main

FORD 2-door sedan, 1925. All extras. Driven only 3500 mls. Just like new. Bargain at $475. Pb. $12?5.

FORD, late 1924 sedan. 4-dr. Fine uphol. & extras. $325 cash or terms
1924 ESSEX COACH $130
1924 Essex Coupe $195
1924 Essex Sedan $130
Kelley Kar Co., 1234 S. Figueroa.

Limousines For Sale

CHANDLER, limousine, 1921, attention, taxi men & funeral directors, body by Willoughby of New York, 5 heavy duty tires, bumpers, etc. 1st class mechanical condition & driven less than 9000 miles. A steal at $500. 901 S. BRAND BLVD. Glendale. Fh. GL. 1947.

HUDSON limousine, 1922, taxi men & funeral directors, attention, wonderful tires, good paint, splendid mechanical condition, priced to move quickly at $400. 901 S. BRAND BLVD., Glendale. Phone GL. 2947.

Trucks and Delivery Cars

FORD TRUCKS, DUMPS, STAKES, EXPRESS PANEL BODIES, STARTERS, COIL, TIRES, RE-CONDITIONED. 23-24-25 MODELS, LIBERAL TERMS. 25 TO CHOOSE FROM.
W. I. TUPMAN.
1923 S. FIGUEROA.

FORD PANEL DELIVERY—Br. new body, good cord tires, this car has been put in 1st cl. mech. condition, will render satisfactory service. $125. $60 dn. 30 da. guar.
J. A. NADEAU CO., HU. 2240. Always open. Central & Slauson.

AUTOCAR 5-TON CHASSIS
"Just the thing for transfer wagon or." Good solid rubber, excl. condition. A steal at $1150
J. A. NADEAU CO., HU. 2240. Central & Slauson. Always open

FORD trucks, 2, enclosed, all steel bodies, 1926. Perfect condition. Cost $794 each. For quick sale, $350 ea. Terms, $125 down. GL. 4694. 6706 SUNSET BLVD.

DODGE 1925 DELIVERY
Just like new. Splendid screen body. Priced remarkably low.
BIG MOTOR CO. Used Car Dept.
422 W. 12th. Open evenings.

GOOD USED TRUCKS
MACKS and many other stakes.
MACK TRUCK CO., Alameda at 30
REAL bargains in dumps & flats, all must go. 2329 E. 9TH.
America-1-a France Fire Eng. Co.

DODGE light delivy., $135 takes it. REX ANGLIN, INC. 1800 Sunset. Open evenings and Sundays.

DODGE truck, 1924, sc. pan., good condition, make offer. 526 BYRNE BLDG. TU. 2184.

FORD truck, 1926. Best condition. Run about 500 miles. ROSENBURG & CO., 258 E. 3rd st.

SEE us about Monarchs, trucks at MORELAND SALES CORP. 3325 S. MAIN ST. WEstmore 5321.

FORD delvy., just like new. REX ANGLIN, INC., 1800 Sunset. Open evenings and Sundays.

FORD truck, A-1 condition, Rucksteil axle, shock absorbers, 32x6 cords, 947 N. Howard st., Glendale.

FORD delv. '23, Conroy top. Guar. 30 days. $175. 512 S. SAN PEDRO.

GOOD Ford panel delivery for $75; full price. ME. 4395. 806 Sunset.

1925 REO stake, perf. cond. Can't use. Bargain. 1142 S. BDWY.

STAR panel delv., '24, like new, every way. $265. 512 S. SAN PEDRO.

Automobile Trailers

AUTO TRAILER CO.—2 and 4-wheel trailers, sale or rent. 11332 CENTRAL AVE.

1 TWO-wheel trailer, rubber tired, good tires, $35. 4638 HOLLYWOOD BLVD. OL. 4774.

PIKE TRAILERS, 2 or 4 WHEELS FOR SALE OR RENT. 701 E. 7TH

Automobiles Wanted

PAY CASH TO PRIVATE PARTY FOR BARGAIN IN LATE MODEL CAR OR FOR EQUITY. NO DEALERS. AT RESIDENCE, 1304 ½ W. 43RD STREET. PHONE AXminster 3210.

WANTED, FOR CASH—
Cadillacs, Lincolns, Packards, Pierce, Marmons, Bulcks
MADDUX, Inc.
WEstmore 1808. 1057 S. Figueroa.

CARS WANTED
FOR SPOT CASH OR LIBERAL TRADE. BRING YOUR AUTO TO PASHLEY. 1218 S. MAIN
OPEN EVENINGS

$50 LATE model cars wanted for cash. Also $100 Ford, cash price.
GOODMAN-O'HOURKE MOTOR CO. 1929 S. Figueroa. Fh. WE. 6102.

WANTED—50 old makes of used cars & trucks for cash. Call Los Angeles Motor Sales Co., 3718 Moneta ave. Open evenings and Sunday.

WILL pay as high as $1000 cash for late model roadster. See Mr. Wylde, 1100 SUNSET BLVD.

HAVE fur coat and cash for equity in Chevrolet, 1926 coupe. Phone 556532.

FORD wanted, open or closed, late model, for cash. AN. 2122.

WANTED—Reo 1922 truck. Must be 6 h.p.m. 4201 COLLEGE ST.

Automobiles for Hire.

NEW CARS. DRIVE YOURSELF RATES LOW
FAIR AND COURTEOUS TREATMENT. LARGEST RENTERS ON PACIFIC COAST.
STILLWELL'S AUTO LIVERY.
816 & 956 S. GRAND. TR. 7151.

FORDS, $8C PER HOUR
Tour drive. No mileage. Also Marwell, Hudson, Dodge, Ford truck. Rex Speedwagon. THE FORD LIVERY CO. TR. 6114. 612 S. Flower.

DRIVE a new enclosed car while in California. Our proposition is cheaper than renting. 24-hour service. 1940 W. 6TH. WA. 1254

WILL drive my easy riding Franklin sedan for tourist trip per wk. Call AL REED, DR. 3888 for interview & appointment.

SPECIAL closed Cadillac, 7-passenger, Driver who knows all points of interest. Reasonable. Call at 938 S. GRAND, ask for Nipper.

CLOSED car, man drive, $1.50 hr. 1 know Southern California. GR. 4971.

Trucks For Hire

TRUCKS for sale or rent, with or without drivers. 456 E. 7. SE. 1056

Accessories, Parts, Equipment

WRECKING '28 Cleveland, '24 Gardner, TEXAS AUTO WRECKING CO. 1048 S. MAIN. MA. 3569.

Automobile Painting

WE varnish or repaint open cars, $15 to $35, closed cars $25 to $50; Fords $15 up. Expert workmanship. Old and reliable. DOLL 'EM UP SHOPS. 8th and Alvarado. 6151 Hollywood.

MOTORCYCLES—And Bicycles

SEND for catalog, new 1926 model Harley-Davidson, lower saddle position, 16 improvements, many garments. RICH BUDELIER.
2823 S. Main st., Los Angeles.

PHONE your want-ads to The Times. No credit arrangement necessary. Courteous, experienced ad-takers, day and night, will help you with your copy if desired. MEtro. 6700.

TRACTORS—Farm Implements

FOR SALE—4-ton army type Holt tractor. Good as new. With power attachment. Address Z. box 149, TIMES OFFICE.

TRACTORS—for one used for sale as bargains. 118 N. Los Angeles.

PETS—LIVE STOCK

HORSES, MULES, CATTLE—Goats for Sale, Exchange, Wanted

Horses and Mules

FOR RENT—Good work mules, any number you want, also complete grading outfit, road rollers, dump wagons, graders & water wagons. Office and yard, San Fernando Road & Broadway, Phone Glendale 1288. Phone Capitol 6944.

55 HEAD dairy cows, cash or terms. Place for lease, Box 24, Hynes, Cal.

3-YR. old FILLY, broken to ride or drive. Ph. P.O. 1058. Pasadena

POULTRY AND SUPPLIES—Pigeons, Rabbits, Bees

Poultry and Poultry Supplies

WANTED—100 young brown Leghorn hens, 100 young turkeys, 24 ducks, 4 Guinea hens, for cash. Price must be right. Phone OXford 3020, or write G. POHLERS, 475 West Knoll Drive, Sherman.

10 000 WH. Leghorn baby chix for Jan. 30th delivery. Redwing Hatchery. 2044 E. Florence. DE. 4493

FOULTRY WANTED. ALL KINDS. Will call anywhere. STAR POULTRY, 2304 Central ave. MU. 9464

500 W. L. pullets, 11 months old. Farland str. Tr. nested stock. 324 W. 83rd.

4 LIGHT Brahma hens, one rooster, breeding stock. $25. 411 W. 72RD

Rabbits, Hares, Etc.

PURE BRED

CHINCHILLA DOES

$5, $10, $15. Out of work, want to sell. FREEMAN, 527 Manzanita. Sierra Madre, Calif.

200 FLEMISH, red, blue, checker, white Chinchilla, does & buck. Bred, litters, cheap. 16020 S. WESTERN

Bees and Honey

FOR SALE—Bees, 45 colonies. P. G. SIMMONS, Whittier, Cal.

PETS AND SUPPLIES—For Sale, Exchange, Wanted

Birds

1-YEAR-old singers, $5. Also females. 339 EAST 57TH ST.

GERMAN rollers, fine singers. Member of Bird Club. 762-118.

Cats

PEDIGREED yellow Persian kittens, Valley Tile & Mantel Co., GR. 4705

Dogs

McKENZIE River husky direct from Anchorage, 10 mo. old, p.-p., beaut. Worth $150, what do you offer? Address A. box 112, TIMES OFFICE.

POLICE dogs, beautiful male, pedigreed, from Strongheart, 1 yr. Sac. Leaving town, DU. 7163. 3247 Glendale Blvd.

BEAUTIFUL pedigreed English bull puppies, $25. 1246 Garibaldi. Sunny Slope Acres. East San Gabriel. Phone Capitol 6944.

WARWICK KENNELS
Boarding and Sale.
924 N. Prairie ave., Hawthorne.
Ph. DR. 9797 or Hawthorne 56.

KININGERS'
Madam York. Imported only ch. stock. 1926 MARVIN. 5409 blk. W. Washington.

BEAUTIFUL puppies (barzaine.) Airedale, male, 8 mos. fluffy white Malteses, males, $10; fox terriers, $5. 715 HILL ST.

CHOW puppies, red & black, pedigreed, reasonable, offer refused. 1102 FAIR OAKS AVE., So. Pasadena.

THOROBRED chow puppies, female, $15; male, $10. Male, 7 mo., $75. 2906 11TH AVE.

CHOWS & wire haired fox terrier puppies, ped. Blanche Robertson, R. 1, Box 60, Lakeside, Cal. Ph. 414-R.

ROBERTSON FOX TERRIERS
Pasadena and Hollywood.
Colorado 4672 and Granite 1242.

IRISH Setter female, pedigreed, from Lord Rumpmaster. Only 4 months old. DU. 7162. 3247 Glendale Blvd

PEKINGESE and Bostons for sale at stud, fee or puppy. Nodart Kennels, 1917 S. Bonnie Brae. DR. 7774.

PEKINGESE puppy, highest ped. 3921 COUNCIL ST. DU. 8734.

IRISH SETTER puppies, thoroughbred. 1626 RIMPAU BLVD.

BOSTON terrier puppies, pedigreed. 1626 RIMPAU BLVD.

BOSTON terriers for sale. 1259 W. 70TH ST. TH. 5544.

FOR SALE, beautiful male police dog. 2082 SUMMIT AVE., Pasadena, Cal.

CHOW pups, dark reds, males & fem. $5, $10, regs. 1842 Beachwood Dr.

WHITE collie puppies, 4 mo. old, cheap, pedigreed. 4906 Pasadena av.

POM puppies, also dark orange male. WASHINGTON PARK. GA. 5433.

CHOICE French Toy poodles, 3 mos. old. 1127 W. 37TH PLACE.

REAL ESTATE

HOUSES—For Sale Miscellaneous

THAT ATTRACTIVE TWO-STORY HOLLISTON
CORNER FIRST & BEACHWOOD DRIVE

Contains nine rooms; quite different; especially planned for the corner lot. Three bedrooms; sleeping porch; two tiled baths on second floor. PRICE REDUCED $4000. FOR ACTION, SEE OR CALL C. C. GOFORTH. Direct 1464 FOR APPOINTMENT. THE FRANK MELINE CO. 3705 WILSHIRE BLVD. DRexel 1464.

HOME BUYERS SEE THIS
New bungalow, 5 bedrooms, 2 baths, den, breakfast-room with buffet & china closet, 3-unit kitchen, Venetian furnace. Hardwood finish, double garage, sprinkler system. Located 2 blocks Wilshire Blvd. Convenient to schools and shopping district. Price $7500. Terms. Real gains like this are scarce. Call WA. 1141.
G. J. ENGLISH CO., REALTORS.
555 SOUTH WESTERN AVE.

"FLINTRIDGE"
BEAUTIFUL NEW ENGLISH BUNGALOW
MUST BE SOLD AT ONCE
Almost an acre of oak trees and landscape grounds at Strand Road and Chevy Chase not far from Flintridge Club, Pasadena. Owner transferred. Wonderful view. 18 minutes to Los Angeles through Chevy Chase. Owner leaving immediately. Sell for $36,000 including new rugs and drapes. Terms. Call OWNER, Pasadena, Colo. 2373.

SPECIALIZING in the sale of homes in the residential districts in and adjacent to Los Angeles, the Frank Meline Company, one of the world's largest Realty Concerns, is in a position to serve you quickly, assuring the best location and maximum profit.

THE FRANK MELINE COMPANY
706 S. Hill st. Trinity 6461.

SEE THAT BEAUTIFUL HANCOCK PARK HOME AT 1410 NORTH HIGHLAND AVE. 9 ROOMS AND TILED BATHS. DOUBLE GARAGE. PRICED AT $24,000. WITH EASY TERMS FOR A QUICK SALE
CHELEW & HOIT
DR. 4252. 1100 WILSHIRE AT HARVARD

A SNAP
HANCOCK PARK
264 S. HIGHLAND AVE.
$26,500
Must sell my new modern 10-room English home. Ideal location. Owner. WA. 1382.

LOVE NEST, dandy new 5-rm. Spanish stucco bdgl. floors, modern to the minute, Dble. gar., hen house, underground sprinkler, fish pond, etc., fruit trees, shrubs, total price $4000, on terms. Buy from Owner, 110 W. Honolulu ave. VERDUGO CITY. Phone CRESCENTA 327.

NEW ENGLISH BUNGALOW
616. N. McCADDEN, HANCOCK PK.

Entrance hall, liv. rm., din. rm., bkfst. rm., 2 bedrooms, 2 tile baths, kitchen with built-in refrigerator and disappearing gas heater, hardwood finish, oil decorations, reas. terms. OPEN FOR INSPECTION DAILY

ONLY 20 minutes from downtown, 7-room bungalow, Franklin ave., between Vermont and Hillhurst. Zone B lot for apts. Bats, etc. Lot alone worth price, asked. A bar great future. Price $13,000. Small down payment, bal. terms at 7%. Best buy in Hollywood. MR. HAMMER, GR. 6670. Excl. agent.

3 HOUSES, 1 4-rm., 1 5-rm., Lot 42x124. Comm. Furn. $4250. Bal. $400.

HOUSES—For Sale Miscellaneous

3 WILSHIRE BUNGALOWS

Each has 7 rooms and 2 baths, lawn, shrubs & sprinkler system.

$7500
$1500 W. FIFTH STREET
¼ BLOCK W. OF FAIRFAX
Living room 16x28, 12 ft. cathedral ceiling. Living and dining-rooms finished in genuine mahogany. Heat in every room. Wonderful master's bath with colored tile. Master's bedroom 14x16. All floors quarter-sawed oak. All walls handpainted in oil.
$12,500 $2000 CASH

6687 W. MARYLAND DR.
4 blks N. of Wilshire
2½ blks. W. of Fairfax
14x22 living room, barrel ceiling. Living and dining-room finished in genuine mahogany. Master's bath has large colored tile and separate tiled shower. Wonderful kitchen. Colored tile in hood and drainboard. All handpainted walls in oil. Two Ward floor furnaces.
$11,500 $2000 CASH

6620 W. MARYLAND DR.
16x32 living room, 12 ft. cathedral ceiling, finished in genuine figured gum. Quarter-sawed oak floors. Master's bath. Colored tile. Master bedroom 14x16.
$12,000. $2000 CASH.

TOOLEN & HINDS, Builders.
We also build to suit.

FOUR PLUMS—TAKE ONE

7-room bungalow near West Adams on Montclair st. Sale necessary because of death in family. Lot 40x135 to alley. Price $6250. Only $1500 cash.

6-room hillside stucco bungalow, near Sunset Blvd. New, close-in, roof garden, elec. cont. furnace. Marvelous view. Easy of approach. Price $7000. $1500 cash.

7-room hillside bungalow, 2 bedrooms, bath with separate shower, bath tiled, extra lavatory and toilet. Very large room, built like a castle. Price $6500. $1000 cash.

8-room stucco, tile kitchen and bath. Tiffany finish. Large rooms. Complete. Price $5750. $1250 cash.

You will do well to investigate these bargains. Call Mr. Walker.

THE WILLIAM WILSON CO.
"Over 25 Years of Service."
518 Pershing Square Bldg.
Vandike 2091.

BEAUTIFUL FOOTHILL ESTATE

Three acres of grounds and private park. Beautifully landscaped with choice trees, shrubbery, fountains, statuary, etc. Ideal location. Wonderful view of surrounding country. House contains fourteen large attractive rooms, separate servant's quarters, garage, etc. Words cannot convey an adequate idea of the value and beauty of this estate. It must be seen. The grounds and landscaping alone are worth the price, which is being sold for $75,000 to close an estate. For further information or appointment to inspect property address Estate, T. box 238, TIMES OFFICE.

HERE WE ARE AGAIN
IN HANCOCK PARK
with a bargain for Mr. Bargain Hunter and a home worth while. Lots of room—something that somebody has been waiting for a long time. Owner and family are preparing to make a trip around the world and have given us a price on their wonderful Italian home that will surprise you. Built to live in, not to sell. See 322 SO. LOS PALMAS
O'CONNELL & WHITE
400 W. 6th St. at St. Andrews.
Fitzroy 4467. Fitzroy 4467

EXCEPTIONAL HOME BUY
OR 4th Ave., north of Pico.
High and dry. Entirely distinct. Eight large rooms, four bedrooms, hardwood floors, mahogany finish. Furnace. The lot has a frontage of 60 ft. and is zoned for apartments. The total price is worth $14,000 and that is all we are asking for the whole property. $4000 cash will handle. Truly a great opportunity for the home seeker who wants an attractive home within an exceptional sale value. See MR. NEWMAN
BURTON & CO.
WESTERN AVE. AT 10TH ST.
EM. 2177

CHARMING HOLLYWOOD HOME
Close in and really beautiful. 1 blks. on Hollywood Blvd. at Vine. Wonderful view of ocean, mountains and city, yet easy of approach. Finest of hardwood floors. Many improvements. Seven rooms, two baths. Concrete and stucco. All tile roof. Wonderfully built. Owner says price of $17,500 for quick sale. Only $1000 cash. Call Mr. Walker for inspection appointment.
THE WILLIAM WILSON CO.
"Over 25 Years of Service."
518 Pershing Square Bldg.
Vandike 2091.

ARTISTIC SPANISH VILLA
6 ROOMS, 3 BATHS. $15,500.
Stucco with tiled roof having a magnificent 3-story studio living room; wrought iron staircase, leading to an impressive balcony which leads to the master suite. This charming home has 3 master bedrooms, 3 baths, maid's room and bath; also gas furnace. It is located in an ideal neighborhood on a 60-ft. lot.
GLENN & SMITH.
633 South Western ave.
WA. 9371. Phones. WA. 7274.

$51,500.
GREATLY REDUCED
WINDSOR SQUARE HOME
An exceptional offer on a beautiful home in an ideal location. True English type, best possible construction, 3 attractive bedrooms, 3 wonderful baths. Price includes drapes. When you see this honest-to-good-use, livable home it will be easy to convince you it is a real bargain. See it now. Phone Mr. Hauter for appointment.
KELLS & GRANT,
Wilshire at Western. DU. 2000.

OPEN FOR INSPECTION
200 NORTH GOWER
2 TO 5 DAILY
138 WESTERLY DRIVE
FREEMONT PLACE
Beautiful Italian home, 12 rooms, 5 bedrooms, 3 tiled baths, 2 tiled showers. Everything you want is here. Don't forget the number—138 Westerly Drive. For information call ANNE M. THOMAS. THE FRANK MELINE CO. 3705 Wilshire Blvd. DRexel 1464.

$14,500
BUNGALOW
SACRIFICED FOR $11,500.
New seven-room bungalow, located on West 4th st., 2 tile baths, bedrooms, unit heating system, mahogany finish, 2-car garage. Lot 50x126. Owner must have $3000 cash at once and is sacrificing $3000.
METCALF & RYAN.
3875 WILSHIRE BLVD.
DUnkirk 9060.

BEST BUY IN HANCOCK PK.
147 S. CITRUS
UNUSUALLY well-built 7-rm. home of individual design. Many special features. LARGE TILED ROOF PORCH with covered patio. Sunken living walls throuout. Near 3rd st. car. Special price for quick sale. HEMP 3195.
CARTHAY CENTER
This wonderful corner of Carthay Vista & Warner Dr., in beautiful Carthay Center, is now looking for a home, be sure to see this corner.
COLONIAL FINANCE CORP.
608 Petroleum Securities Bldg.
10th & Flower. TRinity 5464.

FURNISHED COMPLETE
$4400 cash, total price $5350, 4-rm. bungalow & garage. This is a very attractive little home. Modern. Lawn & shrubbery, just pack your suitcase and move in. See Mr. Osborne. 4563 W. Washt. st. EM. 4466.

SELL OR TRADE
Equities in 2 new 5-room English stucco homes in the scenic foothills of Altadena. Sacrifice for cash or trade for anything of reasonable value. 268 W. FOOTHILL BLVD. Altadena.

SACRIFICE sale, beautiful home, 11 rooms, 3 baths, sunporch, near 3rd. 263 N. GRANADA, Alhambra, for $16,500, terms arranged. WEST SIDE MUTUAL FINANCE CO. 514 W. 6th st. Phone Metro. 6464.

EVEN IF YOU DON'T CHOOSE one of our several bargains in homes (we have them) you will at least get the truth regarding best localities and prices. LOT EQUITY COMPANY. 3201 Consolidated Building.

WORTH YOUR ATTENTION
2-story stucco, completely furnished bungalow, 5 rooms and bath. Only $4250. $350 cash handles. GARDNER & CO. 1100 Wilshire Blvd.

$49 CASH. $49 MONTH
Buys dandy new 5-rm. stucco tile bath, sink, shower, fireplace, shrubs, lawn, garage, one off W. Adams, one to Alhambra. Builder Bus. Ph. TU. 9037. Res. 7400S2.

$7500
WORTH $8300, YOURS, $4000
7-rm. smartly new hilltop bung. Highland Pk. beaut. view lot, 50x150, terms. Own. 11 MAY. Motel Carthera.

$495 DOWN—
Buys a wonderful new 5-room stucco, 1 block west of Western, modern in detail, individual and priced to sell. See house and builder at 1304 to 1340 W. 44TH PL.

A BARGAIN
RUSSELL AVE. 6. VERMONT
HOLLYWOOD BUNGALOW. 4 LG. RMS. GARAGE. LOT 50x130. P. 7. FRONT ST. 6421. EVE. HO. 6557.

OWNER broke. Mtg. foreclosed, beautiful 5-story 10 rm., stucco in hills. Hollywood. $1000 cash. Balance $100 monthly. Owner, 1926 Wilcox.

11-ROOM, 2-story, near Western ave. Oak woodwork; 2 baths, maid's quarters, 2-car garage. Price $12,000. $3500 for quick sale. Call WA. 8271 or WA. 7274.

INVESTIGATE THIS
Not a bungalow but a real house, 9 rooms, 4 bedrooms, stucco, strictly modern. Terms. Call DU. 6469.

TRUSTEE sacrifice at little as $700 down on modern 4-room Spanish stucco on McConnell Blvd. Price asking $4250, act quick. 814 Metz Arcade Bldg. BR. 9651.

$1500 CASH, bal. easy, buys beautiful new stucco home, 5-r., sun. tile dr., fireplace, garage. Snap at $4500. 828 S. INDIANA. AN. 4139.

MOD. 7-rm. bung., 4 bedrms., slp. sch. Easy change to 4-rm. dble. Large corner lot, 4 cars. $8500 handles. Terms. 2286 W. 29th Pl. 749-367.

MY Span. stuc. bung., comp. furn. $16,750. $3000 cash. Owner afternoons. 631 Stanley ave., Holly. OL. 6816.

DRVING BLVD., NEAR BEVERLY.
$11,500 buys 6-rm. home, 3 bedrms. $3000 cash. Owner, VA. 1603.

$3500 DN., 5-rm. new stucco, $8500, easy terms. 616 E. 81ST ST., owner. Open Sunday.

NICE little 5-room furnished house, only $3000, $350 cash handles. GARDNER & CO. 1100 Wilshire Blvd.

$420 FIFTH AVE., 8-rm. 2 baths, upstairs, bdrms. 24 ft. long, liv. basement, fruit trees. $12,500, easy tms.

BARG. ACT. 6 RM. MOD. W. OF S. PARK. 409 E. 47TH ST. AX. 1569.

HOUSES—For Sale West and Northwest

$11,500 ONLY $1500 DOWN
New 7-room stucco bungalow cor. lot, 76x112 on Doheny Dr., between Country Club and Wilshire. 7 rooms, 2 tile baths and dressing, bedrooms, unity heating system, auto. water heater, all best oak floors, Tiffany walls cove ceilings, many new features, auto. lawn sprinkling system, side drive, 2-car garage. This house will always advance in value. Call BISHOP REALTY CO. 1145 W. Wash. St. Em. 6652.

WONDERFUL bung., home, built by prominent member of motion picture colony, owner will sacrifice; small down payment, liberal favorable terms. Fairfax High School district. Living rm. & dining rm. Tiffany finish, bdrms., hand finished in canvas. Palms, shrubbery and lawn. Worth $12,500. Owner says accept fixalow reasonable offer.
PETER NOLAN CO.
5080 Wilshire Blvd. WH. 4114.

LOOK. LOOK. LOOK.
BUILDER'S SACRIFICE

Just completed Spanish bungalow, 624 Stanley ave., near Melrose, 3 bedrms., 2 baths, breakfast rm. Large living and dining-rm., can-tan walls, hand carved mantel. Built-in refrigerator, mirror doors in bedrms. No reas. offer refused. BEN BUILDER ON PREMISES. PH. HE. 8886.

OWNER'S HOME MUST GO
7-rm. Spanish stucco, with or without elegant furn. Oriental rugs throughout. 15-ft. c

HOUSES—
For Sale
East and Southeast

HOLLYWOOD—
For Sale, Ex., Wanted, To Let

BEVERLY HILLS—
For Sale, Ex., Wanted, To Let

FORCED SALE
$17,500—SMALL PAYMENT
GREATEST VALUE IN BEVERLY

Picturesque vine covered Spanish bungalow, north of Santa Monica Blvd., on one of the older tree-shaded streets, facing beautiful park.

The 50-foot lot alone worth, with fully grown trees, at least $14,000.

There is a lovely patio, with pool. Unit heat. Double garage. Tankerator. Complete sprinkler system. Walled in garden, assuring privacy.

You will be delighted with this charming home.

The $7000 mortgage, running 18 years at 5½%, can remain.

A little cash, balance like rent. Don't fail to see this bargain.

Call ARTHUR M. KELLEY, with

The FRANK MELINE CO.,
441 Canon Drive, Beverly Hills.
OX. 4171. Eve. Ofc. 1833.
OPEN SUNDAYS.

BEVERLY DR. BUSINESS FRONT.

This beautiful street is showing wonderful activity.

Here Are Two Money Makers

50 ft. on Beverly near Country Club, $18,500. Cash $10,000. Balance 1 and 2 years.

This is a Peach! Lot has double frontage, 100 ft., on business streets. Price $21,000. Half cash.

We Help Finance Building.
KENNEDY-PRITCHARD, INC.
REALTORS for BEVERLY HILLS
Santa Monica at Rodeo. OXford 4491

SPANISH RESIDENCE
In unusually good taste, one-half block from Beverly Hills Hotel. Swimming pool, beautiful shrubbery, 3 master bedrooms, 4 sleeping porch, 2 baths, maid's room, A chauffeur's quarters, 3-car garage, completed only 3 months ago. Owner's business calls him to another city, and is sacrificing for the extremely low price of $45,000. Drive out to 805 CAMDEN DRIVE, and inspect this offering.
FRANK BALDWIN CRISSMAN.
REALTOR
1715 WILSHIRE BLVD., BEVERLY HILLS. OXford 4495.

MAKE OFFER
Owner forced to sell at big sacrifice large corner lot, 101x190 on beautiful tree-lined street in third block north of Santa Monica.

NO REASONABLE OFFER REFUSED
Ask for Mr. Burr with
GEO. E. READ, INC.
497 Beverly Dr., Beverly Hills.
Phone OXford 4117.

$15,000 4 BEDROOMS $15,000
I will sell my new 6-room Spanish stucco, extra large living-room, all walls of fashions and hand-decorated, electric controlled heat, 3 beautiful bedrooms and maid's quarters, large dressing room and built-in cedar closet, 3 tile baths, with built-in shower, breakfast room, near school, shops, cars, 2 blocks of Beverly Drive. This cannot be equalled for the money, $2500 handles this bargain.
FRANK D. McDONALD,
425 Canon Drive,
OX. 6403, Eves. & Sun. OX. 6523.

BEVERLY HILLS BUSINESS CORNER.

191 ft. corner on Beverly Drive, south of Wilshire Blvd. Price $400,000. Worth $70,000 now. Will be worth $100,000 before end of year. Quick action required. See Mr. Will-

BURTON & CO., PH. OX. 2316.
Beverly Hills Branch,
9412 Wilshire Blvd.

WANTED

A Wilshire business corner or any other good business lot in exchange for a beautiful Beverly Hills home, 2 stories, 8 bedrooms, 3 baths. Fine location, all clear and valued at $35,000.

We Help Finance Building.
KENNEDY-PRITCHARD, INC.
REALTORS for BEVERLY HILLS
Santa Monica at Rodeo. OX. 4491

$65,000 BARGAIN. $45,500.
PREUSS ROAD BUSINESS LOT
40 ft. lot on Preuss Road north of Country Club Drive, exceptionally well located. $4000 cash, balance on $30,000 mortgage. Street assessment all paid. WONDERFUL OPPORTUNITY. Exclusive agent.
KENNETH A. BRAINARD.
Of Beverly Hills.
436 Beverly Dr. OX. 1131.

A BEAUTIFUL ENGLISH HOME—
In Beverly Hills on paved street, 7 large rooms, two baths, 2-car garage, sprinkling system, front and rear, one block from Wilshire & schools. $20,500, easy terms.
COLONIAL FINANCE CORP.
640 Pottsmuth Securities Bldg.
10th & Flower. TRinity 5684.

A BARGAIN, brand new, 7 story Spanish house with 4 man's room, 3 bath, fireplace, main ceiling, large patio, 2 bedrooms, breakfast room, 2 colored tile bathrooms, $21,000. $9000 cash handled, would consider good lot as part payment. Located at 506 BEDFORD DR. Owner. OR. 2156.

BEVERLY Hills on Benedict Canon Drive, two miles north of hotel. Three acres—all or part—must sell this week. Cash only. Priced for below value. Best buy in Beverly today. For details or appointment address owner, Address T. box 856, TIMES OFFICE.

IT WON'T LAST LONG
250 feet of business frontage on Beverly Drive, for sale at 25% a front foot. See MR. LORENZ, with M. E. OSWALD, sole selling agents, 9401 Wilshire Blvd., Beverly Hills. OX. 4316.

FOR SALE
$45000 will handle, 40x120 ft. on Prion, 100 yds. west of Preuss. Ready to improve. $10,000 total price.
Exclusive agents,
LEE & LESTER
237 Canon Dr., OXford 4914.

WILSHIRE frontage, $400 front foot, $10,000 cash will handle, balance 6, 12, 18, 24 months. See Mr. Harrison on phone information.
JOHN C. HARRISON, INC.
1247 Wilshire Blvd. OXford 4593

TWO of the choicest lots on Beverly Drive, between Burton & Wilshire, to be leased for 99 years on favorable terms. Call P. E. MAGEE, 439 Hollywood Sec. Bldg., HE. 1497.

WILSHIRE BLVD.—This lot at the present low price should make you a fortune. Small down payment, balance monthly. Because it is a strategic location, this is the opportunity of a lifetime. Phone Wilshire 3784, evenings.

BEVERLY HILLS INCOME
423 N. Palm Dr., classy English design 6 double, 2 rooms and bath each side. Unit heat. $18,000, $5000 cash handles. Open for inspection. Owner and builder. NO. 1583.

BEVERLY HILLS HEIGHTS.
Large level lots, east front, magnificent view. Greatly underpriced for quick sale. Liberal terms. Ph. Owner, Pri. Sat., Sun. EM. 8378.

MUST sell Beverly Vista, 50-ft. residence lot 1½ blocks off Wilshire Blvd., $2950. Terms if sold this week. OX. 4497 or step at 330 WILSHIRE BLVD., Beverly Hills.

FOR BEST BUYS
IN BEVERLY HILLS
BUSINESS & RESIDENTIAL
BEVERLY HILLS REALTY CO.
471 BEVERLY DR. OXford 6133

645 BEDFORD DRIVE
Early whole floor home on large corner lot, 4 bedrooms, 2 baths.
OPEN FOR INSPECTION DAILY
Phone OXford 1197

3 BEAUTIFUL English homes in heart of Beverly, 7 rooms, 3 colored tile baths, modern throughout, $20 DOWN, $140 A MO. ELM DR. for sale or trade. Parker, OX. 2647.

SPECULATORS
Doheny Dr., activity is here, 50-ft. business lot, for $6500, terms. A real buy. J. B. ROOF, Inc., 414 Beverly Dr. Phone OX. 3010.

JUST COMPLETED, NEW BUNGALOW, $15,000. Mortgage $40000. Trust deed $2750. Want clear lot for equity. Owners only. OL. 4217.

THE BEST IN THE BEST
Complete Beverly listings.
FRED BARMAN CO.
122 Wilshire Blvd. OX. 3504.

W. OF SANTA MONICA BLVD.
Residence lot, 75x185, $3000 lowest price in district.
Montgomery 7542 Sunset. GR. 7938

REAL home 6 large rooms, fully improved, unusually attractive, $11,000, terms. 358 S. LA PERE DR. OX. 2698.

5-ROOM SPANISH DOUBLE BUNGALOW dist., Ingalls, Income $1,200 yr., $2500 will handle. MR. MEL-LINKOFF, 605 S. Grand. TU. 2816.

6-ROOM Spanish villa on lot 65x120, N. of Wilshire, will lose $5100. for quick sale. Price $10,900. Ph. OX. 4811. OX. 6443, eves.

LOOK at 513 Rodeo Drive. A REAL HOME, new 2 STORY, $31,000, submit offer. OX. 4896.

3 ACRES on Benedict Canon Dr., opposite Harold Lloyd's. Must sell, $15,500. Owner, OX. 5119.

BEVERLY HILLS—
For Sale, Ex., Wanted, To Let

ARTISTIC
Bungalow Homes
Six to choose from.
All ready for inspection.
309-329 S. Linden Dr.

One block south of Wilshire.
THREE BEDROOMS, TWO BATHS
Priced from $14,500 to $14,900.
TERMS TO SUIT
Built by
M. W. LUND and RAMEY CO.
599-316. OR. 3760.
Courtesy to all agents.

KENNEDY-PRITCHARD, Inc.
REALTORS for BEVERLY HILLS
1448 Santa Monica Blvd.
OXford 4491. Beverly Hills.

7 ROOMS, 2 BATHS
$10,500
326 S. DOHENY DRIVE, 3rd blk. so. of Wilshire, 7 big rms., liv. rm., den, 3 bedrms., 2 baths, din. rm., real firepl., unit heat, dbl. gar., lawn, shrubs, sprinklers. This is a real buy. Lots selling for $5000. Only $10,500 complete, terms.

OWNER LEAVING CITY.
Have 4 fine view lots, just off Country Club Drive in Beverly Hills Heights, worth $6000. Will sell one or all for $4500.
GEO. GOODRUM CO., (Value)
243 Beverly Dr. OXford 1127.

BEVERLY best buys for either business or residential lots. Consult us for bargains.
JOHN B. L. BURTON, INC.
1247 Wilshire Blvd. OX. 4593.

CHEAPEST LOT ON BEVERLY DR. IN SECOND BLOCK SOUTH OF WILSHIRE. CALL MR. MAACK. OXford 5414.

GLENDALE—
For Sale, Ex., Wanted, To Let

BUILDER'S BARGAIN

Brand new Spanish stucco, right on Kenneth, 4 rms., breakfast rm., with set, built in ice box, real fireplace, double garage, close to schl. and car. $10000 down, $50 mo., lot or T. D., accepted; complete to goldfish in pond "It is nifty" 1733 Kenneth.

Also darling 4-rm. new Spanish $6200, $650 down, $40 a mo.

BEAUTIFUL HOME FOR $150
$150 CASH, $15 PER MONTH
Large lot, choice location in Glendale, near boulevard, transportation, school and store. Commands wonderful mountain view. Price $1500, which includes all street improvements, city water. Call at once.
WILDEY CO., Glendale Br., 220 W. Broadway, Ph. Glendale 250. Open Sunday.

HILLSIDE lot, 2-street frontage, 4-rm. house, Lincoln Pk. section, L. A. Price $2500, equity $2000, lot or house to around $2000. Submit. Quick action. Mr. Seaman.
THE FRANK MELINE CO.
227 S. Brand Blvd. Glen. 102.

SOME BARGAIN
5-room modern bungalow on large lot, in foothills of northwest Glendale. Close to car, schools & stores, for quick sale $4500, terms.
BLENKIRON & GUTHRIE
324 Security Bldg.
TUcker 4114.

BIG 7-RM. STUCCO
$4850 $1000
Splendid new home, close to car, stores and schools, real fireplace, Tiffany walls, bkfst. rm., at front. Double garage.
GLENDALE REALTY CO.,
1211½ Brand, Glendale 44.

$1000 CASH. Big new 7-rm. stucco. Wonderfully situated in Wilshire district of Glendale. Surrounded by fine homes. Exceptionally well built; a real honest to goodness home at $2000 underpriced. Terms to suit purchaser.
THE AKERS REALTY CO.
129½ S. Brand, Glendale. Glen. 3267

TO LET—Modern 4-room bungalow with garage. 605 Mesa Road, Glendale. $25. Apply 210 DOUGLAS BUILDING, Los Angeles. ME. 4279.

FOR Glendale properties of every description call H. MOORE & CO. 109 S. Brand Blvd. Glendale 853.

PASADENA—
For Sale, Ex., Wanted, To Let

WOODWORTH
For Exchange

Have $15,000 to $100,000 worth of clear lots in the northeast part of Pasadena. These are fine building lots and the owner will trade for industrial property in Los Angeles, vacant or improved.

W. E. Gosnell
J. H. WOODWORTH & SON
Realtors.
P. O. 216. 200 E. COLO ST.

TRUST DEED ACCEPTED

as down payment on new 4-room bungalow, near N. Raymond, for sale or trade, owner will sell with small payment down. Priced at cost. Phone owner, OLympia 8431.

7-ROOM home, completely furnished. Double garage. 100x200. Fruits and flowers. APPRAISED $11,000 IN 1924. PRICE $7700. TERMS. Shown by appointment. DUrk 4105.

CASE DE CAMPO, the new subdivision in San Marino. Ask THE FRANK MELINE CO. 26 N. Euclid ave., Pasadena. Cal.

ALHAMBRA—
For Sale, Ex., Wanted, To Let

PRICE CUT $2000
Price reduced $2000 on a new 6-rm. home, owner transferring in Toronto wants QUICK ACTION, $1000 down, maybe less to responsible parties. See this before you buy. FORBES COM., 6 Nor. Garfield. Tele. 2260.

FOR SALE—6-room bung., hardwood floors, built-in bed, tile sink, all built-in features, dble. gar., cemented drive, patio, glass enclosed sun room, ½ blk. Huntington Dr. $7300, cash $2000. Owner on premises, 109 N. ELECTRIC.

FOR SALE—Beautiful, modern 5-rm. house on Fremont ave., near Huntington Drive. Double garage. First-class in every respect, price and terms reasonable. Inquire Window No. 7, Alhambra National Bank, 5th and Spring sts. Los Angeles.

BEAUTIFUL 6-room home, corner lot, a sacrifice near Brea.
BUILDERS' FINANCE ASSN.
417 Laughlin Bldg.
3rd & Broadway.
Vandike 2291.

FOR SALE by owner, Spanish 5-room bungalow, hardwood floors, tiled bath. Lot 55x20. Flowers, lawn, and shrubbery. Owner must go abroad. Anything to sell. Bargain. Home located 1418 SO. 2ND STREET.

BUSINESS lot on Valley Blvd., Alhambra, just east of Fremont, 402 ft. to alley. Unparalleled business or residence lot, house & lot or double. C. M. BRIDGERS, 3791¼ S. Western ave., Los Angeles.

BIG lot, 66x206, lawn, shrubs, flowers, 5 rooms & large sun porch, chicken equipment, near blvd. & P. E. car. $6500, $1500 cash, balance to suit. R. O. HILL, 934 Garvey ave., Monterey Pk.

NEW 5-rm. bung. on big cor. 60x147. At Hilliard and Huntington. No car line. Easy terms. $5500. Owner, HO. 2046. MR. HOLCOMBE.

NEW 5 rooms, bib, fireplace, 2 blks. car, stores, bank, near schl., 50-ft. frontage, only $3250, terms. L. H. WISE, 127 N. Garfield.

DANDY large 5-room modern new, one side porch, tile sink, garage, $5250. Fine central section. Terms. 428 N. 1ST ST.

FOR SALE—Large new, five-room stucco home, $4500 terms. 1820 S. 9TH ST. off Valley Blvd.

7-ROOM house, 2 lots, 50 ft. east front, Lot 65x194, $4500. $1500 cash. NYE CO., 159 N. Garfield ave. Ph. 49.

1 ACRE, 5-rm. house, $3750, $300 down, $35 mo. 88 N. GARFIELD.

BARGAIN, 4 to 8 acres, gas, water, light, terms. Nr. blvd. DR. 4642.

SOUTH PASADENA—
For Sale, Ex., Wanted, To Let

$750 HANDLES our new 4-rm. stucco home, 1949 Meridian ave., South Pasadena, on paved blvd., one lot from Huntington Dr. Pacific Electric, close to stores & schools. 12356 FREMONT AVE., S. Pasadena. EL. 2312 or EL. 2986.¼

PRICE cut $2000. $12,500 home cut to $10,400 for quick sale. 6 rooms on Wayne ave, north of Huntington Drive. Owner, 1730 WAYNE AVE.

HOMES, RENTALS & BUSINESS
BLAKELY REALTY CO. Realtors, 210 Pasadena ave. Ex. 2999.

FOR SALE—South Pasadena lot near Monterey Road on Fremont. Desirable location. Barg. Terms. Ph. L. A. 586296.

OWNER will sacrifice beautiful residential lot just finished. Fells on Chislehurst. Call GLad. 5104.

$1350, TERMS to suit. Hillside view lot, restricted, improved on car line. Call 1877 SUNSET BLVD.

HIGHLAND ave., beautiful res. lot nr. Beverly, few days only, $6850. WH. 8511.

2 LOTS 40x140 near San Pedro St. no. 1045th. Will sac. for cash. DE. 6295.

WILL sac. beaut. high & sightly lot 1 blks. from car line, $750, $100 dn. Easy terms. 3370 Allesandro.

EAGLE ROCK—
For Sale, Ex., Wanted, To Let

FOR RENT—5-rm. mod. restricted district, 4 real home rooms & fruit, gas. $45. 6175 ELMWOOD DR.

EAGLE ROCK—
For Sale, Ex., Wanted, To Let

MAKE OFFER
8 room, Spanish stucco, 3 bedrooms, tile bath, tile sink, pedestal bowl, lawn, flowers, etc. This home must be sold at once. Will make good terms. See house at 1803 Penrya ave. Eagle and phone owner, GArfield 6238 after 6 p.m.

WARD'S 5-rm. house for $1400, $100 down and $20 a month is some buy. 4949 GLASSELL AVE., GAr. 8737.

6-RM. furn. bung. 2 bdrms., treas. Nr. schls., cars. Rare bars. $5500, terms. 1256 54th St. Own.

FOR RENT—Beautifully furnished 6-room house, best residential section near car. Call GArf. 4778.

HIGHLAND PARK—
For Sale, Ex., Wanted, To Let

PROPERTY, clear; price $4700, $800 down, 4-rm. mod. home, 2 bdrms., large level lot, garage, lawn, flowers, 3 blks. car. 4110 Pasadena ave. GA. 8127. Eves. GA. 8478.

6-RM. home, $5250, level lot, blk. to car, shrubs, sprinklers. This is a real buy. Lots selling for $5000. Only $10,500 complete, terms.

OWNER LEAVING CITY.
Have 4 fine view lots, just off Country Club Drive in Beverly Hills Heights, worth $6000. Will sell one or all for $4500.
GEO. GOODRUM CO., (Value)
243 Beverly Dr. OXford 1127.

BEVERLY best buys for either business or residential lots. Consult us for bargains.
JOHN B. L. BURTON, INC.
1247 Wilshire Blvd. OX. 4593.

CHEAPEST LOT ON BEVERLY DR. IN SECOND BLOCK SOUTH OF WILSHIRE. CALL MR. MAACK. OXford 5414.

HUNTINGTON PARK—
For Sale, Ex., Wanted, To Let

OWNER must sell, just building 5-rm. Spanish stucco, best construction and design. Should bring $6800. If sold at once price $5750. Only $250 dn. Small payments. Location close, don't hear blvd. See Builder, 8426 LONG BEACH BLVD., South Gate. DE. 0249.

UNDERPRICED $1500 for quick sale, 6-room modern bungalow, between 2 boulevards. Close to yellow car. $500 dn. Owner, 116 California st.

DRIVE TO 618 CEDAR ST.
Huntington Park 6-rm. mod. stucco in walnut grove.
Price $6000.
TERMS.

$1400 BUYS equity Walnut Park, 5-rm. Eng. stucco, no payments on this for 2 yrs. Owner, 124 FLOWER. W. P.

DRIVE to 113 California. Wal. Pk. Just comp., 4-rm. 2 bedr., nr. blvd. Gum fin., tile bath & sink. Own.

WHY pay rent? Mod. homes, all sizes, prices. For lists rent, see owner, 4555 S. La Brea ave. WH. 1155.

LOT—N.E. cor. Randolph & Newell av. Bar., $1300. Owner, HU. 4593-W

INGLEWOOD—
For Sale, Ex., Wanted, To Let

NEW mod. artistic built, stucco, a small down payment. Terms to suit. By builder at 1 WEST MARKET St. Ph. Inglewood 896.

FOR SALE—One acre adjoining city limits on west. Near new factories. Owner, J. W. Ramige, Ontario, Cal.

SANTA MONICA—
For Sale, Ex., Wanted, To Let

WILSHIRE BLVD. CORNER
$24,150. Price $16,500, easy terms. Never again will you have an opportunity to buy a fine business corner on this wonder blvd. at $175 per front ft. Don't fail to investigate this is the best. Don't fail to investigate. See Mr. McNamara with
WM. BARTON ENY. CO.
1239 3rd st. Ph. 22346. Open Sunday

A REAL BARGAIN
A new modern 7-room bungalow, 2 bedrooms, artistically built, fumaced; tiled bath with shower; splendid hardware and fixtures; double garage; in fact, everything that's up-to-the-minute. Owner must sell $2,225 equity three residence lots Wilshire-Fairfax Tract for $1200; will sell separately for $805; $50 less than opening price. One-half cash. WH. 1121.

BEVERLY BLVD. CORNER
What will this fine corner 120x129 be worth 2 yrs. from now? Think then, not now. $14,000, terms. MR. JOHNSON, DR. 4951; no agents.

HAVE 2 lots, Country Club Drive, Wilshire Vista, one north front and one south. Take your choice. $5500 each. 5753 WILSHIRE BLVD. WH. 3215.

WILSHIRE VISTA LOT
AM UNABLE TO BUILD AT PRES. SO SELL CHEAP FOR CASH. WH. 5212.

CARTHAY CENTER LOT
CHEAPEST LOT AND THE BEST OF TERMS IN ENTIRE TRACT. DO NOT WAIT. WHitney 5212.

A SURE STEAL
$1650, takes fine high cor. lot 60x174, W. of Vermont. Only $500 under value. 7508 S. VERMONT.

VIEW lot, near car, stores, $1250, $100 down. Academy st., El Sereno. Owner 2326 Josan Place. DR. 6161.

$1900 Bargain. 50-ft. lot, North front. No. Western & 78th st. 3 days only. $150 S. WESTERN. VE. 5160.

HOUSE MOVING PERMITTED
40x161 ft. cor. Vermont & Santa Monica. Call OWNER, 699-571.

BEVERLY HILLS, lot, 55 ft. frontage, all improvements in, a snap at $4750. call MR. DEANE, W. 7378.

WILSHIRE DUPLEX LOT
HIGH GROUND, EAST FRONT.
SACRIFICE, $2750, tms. EM. 8878.

FOR SALE—South Pasadena lot, near Monterey Road on Fremont. See sign. Barg. Terms. Ph. L. A. 586296.

OWNER will sacrifice beautiful residential lot just finished. Fells on Chislehurst. Call GLad. 5104.

$1350, TERMS to suit. Hillside view lot, restricted, improved on car line. Call 1877 SUNSET BLVD.

HIGHLAND ave., beautiful res. lot nr. Beverly, few days only, $6850. WH. 8511.

2 LOTS 40x140 near San Pedro St. no. 1045th. Will sac. for cash. DE. 6295.

WILL sac. beaut. high & sightly lot 1 blks. from car line, $750, $100 dn. Easy terms. 3370 Allesandro.

CITY LOTS AND LANDS—
For Sale

BUILDER OR INVESTOR
SOUTHERLY BLVD.
NEAR LA BREA AVENUE
A dandy corner for $5500.
Choice duplex lot. $5250.
Beautiful front lot.
56x160. $5500.
Nice cast front lot, 50x164. $5275.
THERE are many VALUES IN THE WILSHIRE DISTRICT REQUIRES IMMEDIATE ACTION
5849 W. 3RD ST. Palmetto
Pl. Whitney 5412.

INCOME LOT BUYS
50x142 on Sycamore ..... $ 4,000
50x142 on Orange Dr. 5,400
50x147 on Vine 5,400
50x180 on Hayworth 6,000
100x159 on Sweitzer 10,000
50x132 on Cole 18,000
Call DUnkirk 0700.

HOLLYWOOD VIEW LOT
Owner on account business reverses must sell for $4000. Can not make payments, $1000 cash for my equity, balance payments very easy. Magnificent view and level. All improvements in and paid for. Call owner's agent, WA. 1161.

THEY ARE NOT SO PLENTIFUL
These really large, exclusive, well located home sites as the one that may just suit you.
CALIFORNIA PROPERTIES, INC.
1031 Security Bldg. TU. 1158.
455 S. La Brea ave. WH. 1155.

WILL SACRIFICE
Beautiful residence lot 40x746 ft., adjoining Hancock Park, 2-story, 8 rooms and 3 baths. Very choice ground, no fill. Just off Wilshire Blvd. Price $7500. Make me an offer. Terms. Address Owner, 1679 W. 11th st.

CHEAPEST La Brea lot, rest block south of Beverly Blvd.; $350 per ft., $4000 cash, cheapest Beverly Blvd. buy, corner between La Brea and Fairfax. $7500. Pasadena Junction Inv. Co., WH. 1158-7112.

$3500, FOR LOT NORTH OF HOLLYWOOD BLVD., 65 feet frontage; many beautiful and treed improvements; excellent restrictions, etc. Very easy terms. Call today. You will like it.

LOT SACRIFICE
Owner must sell corner 70x175, in West Hollywood. Wonderful view. Under market, Price $5650. GL. 9161.

SOME REAL BARGAINS
Melrose bus. lot, Jefferson bus. lot, La Cienega bus. lot, Wilshire bus. lot. View bulb land in San Diego Co. Priced to sell quick. Owner. HO. 4827.

GENTLEMAN'S ESTATE
Hilltop, 100x146, unobstructed view to the Pacific ocean and Mt. Wilson. Rgt. residence restriction, improvements in and paid for. $9000, $3000 cash, bal. ar. 2017 Sunset. DU. 5091

OWNER must sell $2225 equity three residence lots Wilshire-Fairfax Tract for $1200; will sell separately for $805; $50 less than opening price. One-half cash. WH. 1121.

BEVERLY BLVD. CORNER
What will this fine corner 120x129 be worth 2 yrs. from now? Think then, not now. $14,000, terms. MR. JOHNSON, DR. 4951; no agents.

HAVE 2 lots, Country Club Drive, Wilshire Vista, one north front and one south. Take your choice. $5500 each. 5753 WILSHIRE BLVD. WH. 3215.

WILSHIRE VISTA LOT
AM UNABLE TO BUILD AT PRES. SO SELL CHEAP FOR CASH. WH. 5212.

CARTHAY CENTER LOT
CHEAPEST LOT AND THE BEST OF TERMS IN ENTIRE TRACT. DO NOT WAIT. WHitney 5212.

A SURE STEAL
$1650, takes fine high cor. lot 60x174, W. of Vermont. Only $500 under value. 7508 S. VERMONT.

VIEW lot, near car, stores, $1250, $100 down. Academy st., El Sereno. Owner 2326 Josan Place. DR. 6161.

$1900 Bargain. 50-ft. lot, North front. No. Western & 78th st. 3 days only. $150 S. WESTERN. VE. 5160.

HOUSE MOVING PERMITTED
40x161 ft. cor. Vermont & Santa Monica. Call OWNER, 699-571.

BEVERLY HILLS, lot, 55 ft. frontage, all improvements in, a snap at $4750. call MR. DEANE, W. 7378.

WILSHIRE DUPLEX LOT
HIGH GROUND, EAST FRONT.
SACRIFICE, $2750, tms. EM. 8878.

FOR SALE—South Pasadena lot, near Monterey Road on Fremont. See sign. Barg. Terms. Ph. L. A. 586296.

OWNER will sacrifice beautiful residential lot just finished. Fells on Chislehurst. Call GLad. 5104.

$1350, TERMS to suit. Hillside view lot, restricted, improved on car line. Call 1877 SUNSET BLVD.

HIGHLAND ave., beautiful res. lot nr. Beverly, few days only, $6850. WH. 8511.

2 LOTS 40x140 near San Pedro St. no. 1045th. Will sac. for cash. DE. 6295.

WILL sac. beaut. high & sightly lot 1 blks. from car line, $750, $100 dn. Easy terms. 3370 Allesandro.

CITY LOTS AND LANDS—
For Sale

NORTHWEST corner Clinton & Juanita.
Size (100 by 150.)
Paved, sewer, water, gas in.
Zone B and unrestricted by deed.
Ready now for flats, courts, apartments.
Located only one-half block east of Vermont.
And one block south of Melrose.
Wonderful view covering all of Hollywood section.
Convenient car line, schools, shops.
Mr cash price on this corner is $14,-
000 or will
make deal with responsible builder at reasonable
increase and assist in financing. Do not disturb
occupants in cottage on rear of lot.
RUTH CRAIG.
(owner.) Main 4892 daily and WA. 7239 evenings.

BEST BUYS
HANCOCK PARK
60x200 McCadden, nr. Beverly $10,500
70x170 McCadden, a steal $11,500
80x150 Las Palmas, nr. 2nd. $14,750
90 ft. choice Hudson front. $17,000
100 ft. backs on Wils. C. C. $27,000
100 ft. on Muirfield Rd. $27,500
Call Mr. Riley,
KELLY & GRANT,
Wilshire at Western. DU. 3000.

WILL TAKE ANY REASONABLE OFFER ON A LOT I OWN ON THE BEST LOCATION IN L. A. I MUST HAVE MONEY, SO GIVE ME A RING IF YOU WANT A BARGAIN. LOT IS 70x172. HAS $1500 SPRINKLING SYSTEM INSTALLED AND $1000 WORTH OF SHRUBS. OWNER, GL. 4690 OR GR. 4471.

3 WELL LOCATED LOTS
PRICED TO SELL
100 ft. corner, Preuss Road, near Wilshire, cor. Country Club Dr., just west of La Brea. WILLIMAN DR. Lot list block N. Wilshire. If buyer answers this. FORCED SALE. No brokers. Address Y. box 239, TIMES OFFICE.

BUILDERS ATTENTION
16 lots within 25 min. from center of L. A. Located in the most beautiful part of the Alhambra section. Will sell at cost & real bargain. TORRANCE FINANCE CO.
1008 Pershing Square Bldg. VA. 1966; TU. 9772.

$6500
OUTSTANDING BARGAIN
153 foot, 8th st., corner, owner has reduced this price $1000. Wonderful buy, will handle. Call Mr. Flanagan or Mr. Stair.
KELLY & GRANT,
Wilshire at Western. DU. 3000.

WILSHIRE FRONTAGE
Absolute sacrifice for immediate sale. Size 119x146. Terms 1-3 cash, bal. 6, 12, 18, 24 mos. price per ft. under anything of its kind. Bona fide buyers only. Call OWNER direct for full information. WH. 5107.

DON'T WAIT
UNTIL SATURDAY NIGHT TO TELEPHONE YOUR SUNDAY ADS TO THE TIMES. DO IT FRIDAY OR EARLY SATURDAY. 1:30 P.M. IS CLOSING HOUR FOR ALL CLASSIFICATIONS. MEtropolitan 0700.

LOTS FOR BUILDERS.
East of Fairfax, south of Melrose, building lots, $1000 down, balance T.D. after building loan. Also 3 west of Fairfax, same terms, except only $500 down. CORNITIUS BROS. GR. 7881.

HANCOCK PARK CORNER
Room for tennis court and gardens near Beverly Blvd. and $1000 under present value. Circumstances compel sacrifice. $13,500. CASH Owner's Exclusive Agent. WA. 1161.

LEVEL building lot, 50x150. No payment down. $1.50 per week, full price $195. Streets and water in. 5 miles to L. A. city limits. Call or send for circular. Owner, 1003 S. ALVARADO ST.

LOT SACRIFICE
A high class apt. site on Gramercy Pl., one block off Wilshire, restricted. B Zone. Call OWNER, EM. 8533.

ATTENTION BUILDERS
240 ft. frontage, restricted residential dist. Improvements paid, on car line, close in. Terms. 2017 SUNSET.

ALVARADO STREET BARGAIN
60x185, zoned for business, 300 feet from one of best intersections on street. $13,000. EDWARDS & EDWARDS. 13 W. 9th St. WA. 2466.

$2500 FOR lot north of Hollywood Blvd., Tresa view, the best improvements paid in Sagamore Park between Glendale and Eagle Rock. 3c carline. 3762 Verdugo Rd. CA. 1949.

BUILDERS NOTICE
Will take good trust deeds on my $10,000 apt. house lot. 75x150. Near Western & Melrose ave. GL. 1193. Chas. Ernest.

COUNTRY CLUB DR. corner, East of Fairfax, $4000, terms.
Mansfield 3-room, 3½ blks. from Country Club Dr., only $5400, terms. WH. 1126.

SACRIFICE
NEAR SCHOOL
Corner residence lot in Westwood, well located in built-up district. Phone GRanite 6887.

$50 A FRONT FOOT
Here's a bargain in Pasadena corner lot, best residential section. Inside lot, $40 a front foot. Need the money. P. O. box 1046, Glendale.

EXCEPTIONAL opportunity to purchase, 75x180, heretofore not on market, in Old Windsor, Plymouth Boulevard. Site surrounded by city's best homes. Ph. Lawrence, WH. 2814

HANCOCK PK. duplex lot, adj. to beautiful Park, $4000, will accept quick. HOFFMAN REALTY CO., 180 S. La Brea. WH. 7212.

MUST SELL LARGE RESIDENCE LOT ON CHOICE BLOCK NO. OF WILSHIRE BLVD. $300 UNDER PRICE. OXford 4512.

HILL TOP HOME SITE
Wonderful view of mts., ocean, city. Close in. Reasonable terms. Owner, 1845 PARK DR. DU. 6552.

HIGHLAND AVE. LOT
95 ft. east front, Highland ave., between Sunset & Rosewood, $6500. Owner, GR. 7851.

LOT 10x133½ on 11th ave N. of Jefferson. Good neighborhood. Bargain for quick sale. OWNER, 3515½ E. 4th st. Ph. CH. 1122 50 car line.

BUILDERS, attention, 2 50-ft. lots just south of Melrose & E. of Fairfax, $1000 down, bal. T.D. after bldg. loan. GR. 5016.

SELL all or part, 2 lots, 19 residential, 12 bus. & ind. W. 2nd st., Pomona, nr. factory. FRANK HANDY, P.O. Box 898, San Diego.

TAKE $ for part or all, clear, Doheny cor. Ready for improv. Nr. Florence & Central. Address A. box 51, TIMES OFFICE.

LA BREA SACRIFICE
$2200 per foot.
$5000 cash to handle. See MR. BACKETT, 5410 Wilshire Blvd.

CHOICE residence lot, beautifully located, 50x150. Fine soil, high ground, real parking, only $2250. Owner, EM. 6042.

ORANGE DR., duplex lot, 1st blk. north of Beverly Blvd., $4250. Hoffman Realty Co., 130 S. La Brea. WH. 7212.

PICO FRONTAGE
Nr. Preuss, 100 ft., Redondo Blvd. Too good to print. Drop in. Shuck Co., Realtors, 6084 W. Pico.

LOT, Westwood dist., 2 blks. so. Pico. Level 12400. Equity $1200. Make cash offer. Act quick. VA. 6462.

OWNER must sell extra large inc. corner on S. Beverly Glen Blvd. In WESTWOOD. Attractive price of $5400 with $1800 cash. OX. 4741.

100% FINANCING, after payment of $250 cash on Sagamore Park between Glendale and Eagle Rock. 3c carline. 3762 Verdugo Rd. CA. 1949.

HANCOCK PARK
Beautiful Knoll, McCadden & Beverly Snap for quick sale. Owner, WA. 5962.

HANCOCK PARK residence lot 55x150 tract 5307, cor. Address T. box 616, TIMES BRANCH.

VIEW lot, attractive, accessible location, nr. Sunset & school. Restrictions for cash. 1547 Murray Dr. 590427.

40 FEET on Wash. Blvd. with $18 month secured income, $4000 cash. OWNER, phone EM. 3264.

LOT—No. 21 Ruth Roland tract No. 5414th. OWNER, 517 S. PLYMOUTH BL. WH. 7648 morn. eve.

FREMONT PLACE, COR., STEAL. 105x165. Must sell immediately. Price $16,000, ½ cash. WH. 5418.

INVESTOR OR BUILDER—Largest remaining income site N. Normandie Sta. Owner's agent, HO. 5114.

BEAUTIFUL orchard homesite covered with trees and vines, $16 per mo. Ph. Owner, HEmpstead 1097.

FRANKLY, I need money, will sacrifice my 60x140 apt. house, site in Westlake dist. OWNER, EM. 8417.

DUPLEX lot, Hancock Park, $7500. So. of Beverly. Owner, WH. 2314.

APT. lot, Harvard near Melrose, 60x140, $8000. Owner, HO. 2584.

LOT, 1006 KENSINGTON, nr. Country Club Dr. $5250. Owner, GR. 3080

FOR sale by owner, nice residential lot S. W. dist. $2353.

BUSINESS LOT, La Brea ave., parking, terms. OWNER, WH. 1071.

BIG bargain, 136 ft. 3rd st., corner, $4500, owner, OX. 3649.

$6-FT. cor. 52nd & 1st ave. $4000. No restrictions. OWNER, AX. 7326.

ORANGE Grove ave. 61x132, Sac. $2200. Need money Ft. 4349. Ev. WA. 6394

A BARGAIN! 85-ft. lot, nr. Fairfax Hi. Only $3500. WH. 7313.

CITY LOTS AND LANDS—
For Sale

SURDIVIDERS
ATTENTION
Fine High-class view, exclusive residence tract. Best residence section of thriving city, near coast, offers excellent opportunity, trades & improvements almost complete, ready for sale, 160 lots, finest in the city.
Owner has other large and vital interests that conflict. Will make excellent deal with reliable subdivider. Address A. box 54, TIMES OFFICE.

SNAP, LOT 80x150, $2750.
Nr. Melrose-La Brea. GL. 1719.
COTTRELL, 4901 MELROSE AVE

WASH. BLVD. corner. Forced to sacrifice. $150 ft., Owner, EM. 3264.

Will Build
WILL sell lot for $2500, $700 down, $25 mo. Will build and finance house and lot complete with $1000

COUNTRY PROPERTY—
For Sale

Florida

FLORIDA & Cal. sales & exchanges. Mr. Tiffany now in Fla. For quick returns phone TH. 4881, 8630 S. Vermont. Members L. A. Realty Board. S.W. Div. & Cal. R.E. Assn.

WANT to buy from owner, Florida real estate. Ph. WH. 5497.

Riverside

GENTLEMAN'S home, quiet secluded, 7-rm. house, set in full city blk of fine orange trees. Bargain. Times Agent, RIVERSIDE CALIF.

2 NEW 5-rm. stucco bungs. Want L. OWNER. 3864½ W. Vernon ave. UN. 5549.

MOUNTAIN, RESORT, LAKE
Prop. For Sale, Exch., Wanted

CUYAMACA MOUNTAINS

Beautiful tract on main highway, 4900 feet elevation, high gear all the way; bathing, boating, tennis, fishing, hunting; lots 50x160, water, electricity, 40-foot roads. Second unit now ready; buy at opening prices and cost free membership in Country Club. Call, write or phone for handsome illustrated folder. MAYWOOD IN THE PINES, 206 Bartlett Bldg. TR. 0597.

ATTENTION, sportsmen & subdivid-ers. If interested in secluded place of 132½ acres in mountains, for gun and fishing resort, summer or cabin sites, with plenty mountain spring water for reservoirs to stock with trout; fishing free; only 45 miles from L.A.; 7 miles from highway, for $40 per acre, write or call. 533 WEST OAKS AVE., Compton.

NEW England scenery with California climate, ideal; said a gentleman from Boston. Drive out to Topanga and see what this gentleman saw. Information at Log Cabin, TOPANGA POSTOFFICE TRACT. Phone Santa Monica 23594.

FOR SALE—Acreage in the Santa Monica Mts. Large or small parcels. Where the ocean & mts. meet. It's cheap at the present market. WERTZ & KILPATRICK, Fairfax and Beverly Blvd. WE. 1212.

THE GARDEN OF ALLAH
Heavily wooded mountain lodge sites. Spring water to each lot. $200. Three yrs. to pay. Garden of Allah. 4444 BEVERLY BLVD. HE. 4021.

EASTERN, NORTHERN PTY.
For Sale, Ex., Wanted, Etc.

For Sale

FIG ORCHARD FOR SALE—20 acres 15-year-old Calimyrnas—four miles from Yuba City. Place fully equipped with house, pump, electricity, horses, trays, etc. Write or phone OWNER, Room 814 Exposition Bld., San Francisco. Telephone Sutter 79

For Exchange

TWO good farms of 75 and 224 acres 32 miles east of Buffalo, N. Y., on State road in Genesee Co. For improved property in Los Angeles or vicinity. See ANDREWS, 314 S. Main st. MI. 0049.

SANTA ANA property to exchange. Eastern Texas preferred. 701½ S. MAIN ST., Santa Ana.

EASTERN & NORTHERN exchanges a specialty. W. H. VATCHER CO., 615 Sun Finance Bldg.

EASTERN or Pac. Coast property wanted in ex. for L. A. TH. 4951.

Wanted

EASTERN property wanted for Calif. income. C. H. PAXSON, 450 W 9th. TU. 7862.

SAN DIEGO PROPERTY—
For Sale, Ex., Wanted, Etc.

FOR SALE BY OWNER
SAN DIEGO HOME

Overlooking city and bay, within one mile of U. S. Grant Hotel; block from line of beautiful Balboa Park, in the desirable "Golden Hill" residential dist.

Exceptionally well built, 5½-sty. 10-room home on 75-foot lot, trees-ling east. Garage, aviary and 5-room playhouse. Price $15,000. ¼ cash, balance monthly to suit buyer. Not on market before. Owner will sell, also sell furnishings. Exclusive section by appointment. Telephone MAIN 1450 or WAlnut 4319 or call at 414 UNION BUILDING, SAN DIEGO.

FOR EXCHANGE—
$35,000 San Diego close-in corner, faces 2 streets; also business corner, $25,000; both clear. Want close-in L. A. income property, local or eastern property. Submit.
R. G. INGRAM,
1038 Chamber of Commerce Bldg. TR. 4093.

$25 CASH and $15 mo. buys 1¼ acre good red land, plenty water, in fast growing La Mesa location; just east of San Diego, where things are done. Total price only $495, many other properties. Br. off. Grape-Francisco-Bleifuss Co., 508 Lissner Bldg., 434 Broadway, San Diego.

WILL buy your San Diego property for cash. Submit.
H. G. INGRAM,
1038 Ch. of Com. Bldg. TR. 4093.

SAN DIEGO snaps, $100 to $100,000. Some trade. Hurry. TH. 7776.

OIL PROPERTY—
Miscellaneous

FOR SALE—2½ acres on highway, prospective oil land, good for subdivision, good improvements, close to Hoag Hospital, only $10,000, $3500 cash. Balance on terms. 208 MAIN ST., Huntington Beach.

FOR LEASE—15 or 20 acres oil land, near Long Beach, Signal Hill, well now being drilled. Ph. owner, HE. 2564.

CHOICE New Mex., 1-yr. lease, deep drilling depth, high-gr. 7. J. HARGRAVES, 1646 Wilshire Blvd.

ORANGE, LEMON, WALNUT
Groves—Vineyards

For Sale

FOR SALE—

37 acres of Valencia oranges, two and four years old, located 14 miles from Los Angeles on state road. ¼ interest in electric pumping plant all piped for irrigating. Price $17,000 per acre, $50,000 cash, balance easy terms. No trade.

10 acres Valencia oranges, 6 years old, splendid crop on trees, located on paved boulevard, 9 miles from Anaheim, ¼ interest in electric pumping plant, all piped, and in the best possible condition. Price $3,600 per acre, ¼ cash, balance easy terms.

THOS. HASTER, R.D. No. 4, ANAHEIM.

23 A NAVEL orange grove. One of the good ones. Heavy producer. Pays fine income on asked. Lloyd L. Patterson, 121 E. 6th st., Corona, Calif. Phone Corona 634.

20 A. BUDDED walnuts, bearing, choice location, 22 miles out, $21,-000, terms. HUBBARD, 301 Citizens Bldg. TU. 2893.

20 ACRES walnuts, grapes, main blvd. 20 mi. L. A., 6-rm. house, plenty water, $25,000, terms. GA. 1996.

For Exchange

25 ACRES almond orchard, trees six years old, in exchange for city income property or home. Telephone owner, 1170 Pasadena.

80 A. full bearing oranges. Good income. Inside city limits Redlands. Ripe for subdivision. Want city prop. Ph. owner, 4 2585, Pasadena.

NAVEL ORANGES AT UPLAND, 10 acres, small down payment, balance crop. 6223 MONROE ST. HO. 3760.

Wanted.

WANT walnut grove, San Fernando. Write 436 W. 36TH. AT. 6219, after 6 p.m.

POULTRY RANCHES—
For Sale.

7 LOTS, ½ acre, modern 5-r. house, gar., 4 chicken houses, Rosecrans ave. & Normandie, big sacrifice as little as $200 down or what? Owner, 514 Bird Arcade Bldg. BR. 6651.

10 ACRES free; if going into poultry and have $3000, join me, subdivide 440 acres. Share profits $20,000, investment protected. Box 872, BAWTELLE.

CHICKEN ranch; $50 bird unit, 2½ acres, $1600 down, balance 10 yrs. Will help finance house. Locate in the best poultry colony in Calif. 1431 INGLEWOOD.

$3000 EQUITY 1-acre chicken ranch, San Fernando Valley, for ranch E. of L. A., or what have you? Address A, box 105, TIMES OFFICE.

1 ACRE, new 4-rm. house, gar., chicken house & runs, 1600 chickens, $2300, $500 cash, balance easy. Phone OWNER, 747874.

MODERN FARM HOUSE, new, 1 acre walnuts, $4250, $1500 down, bal. $25 mo. Best buy in So. Cal. KA BOX 187, S. Pasadena, Cal.

POULTRY RANCHES—
For Sale.

IRRIGATED FARMS
1 to 5-acre units

Our last tract with complete water system, roads and border trees to be sold on these low terms of only

$5 CASH DOWN
$5 PER MONTH PER ACRE

now goes on the market. Hundreds have already availed themselves of this opportunity and we are fast selling out.

RICH SANDY LOAM, NO ALKALI.

Raise poultry, rabbits, pigeons, vegetables, fruits, etc. A live prosperous community fast developing. Located this side of Riverside in beautiful Santa Ana River Valley, only 45 miles from L. A., an easy 1½ hrs. drive over paved roads.

COMMONWEALTH HOME BUILDERS, 727 SOUTH SPRING ST.

"DID you ever see one"? "What is it?" A close-in poultry plant for 500 to 1000 birds, new 5-rm. stucco house, tile bath and sink, Hardwood floors, full bearing fruit, near schools, bus & street car, 10 miles from Times office in short an ideal home, close in plus an ideal poultry plant, big enough to keep one person busy, price complete $5500, drive out today and get it over. KELSEY REALTY CO., Rosemead Realtors, Valley Blvd. and Rosemead ave. Phone Alhambra 1236-J.

$5500 BUYS 1-acre chicken ranch improved with new 4-room California bungalow. Garage, 4 chicken houses with 400 April pullets. Reasonable terms. Owner, 6718 Hollywood Blvd. HE. 2181.

1 ACRE, poultry equip. for 200 hens, 4-rm. mod. Plastered house, only $3 mo. $1000 cash, balance $25, $4800, $1200 cash needed. Owner must sell. Call 4174 WHITTIER BLVD.

$500, $700 DN., full acre, off Ventura blvd. Suitable for poultry. Plenty of cheap water. Roads graveled. Ph. HE. 2031, 4664 Beverly blvd. L. A.

$40-HEN chicken ranch, $2350. 2¼ acres, $1050 cash or trade. Thomas Owner, BOX 625, GLENDALE.

1 ACRE, 3 rms., bath, gar., chick. hse. $1000 cash, all equip. $4250. Own. must go E. DU. 8627.

MUST sell 2 acres fully equipped for $600 down, 5-room modern house, 6943 WHITSETT AVE., Lankershim

STOCK—DAIRY RANCHES
For Sale and Exchange

A REAL COW RANCH

Controlling 2,000,000 acres of the prettiest land God ever made.

Fully equipped, good houses, camps, pastures, fences and corrals.

Stocked with 11,000 head of choice SHORTHORN HEREFORD grade Cattle.

Miles of MEADOWS. Lots of rain. Good summer & winter range. A cow paradise. BEEF off the GRASS.

VERY SMALL OVERHEAD.

This is also a SPORTSMAN'S PARADISE, on a PAYING BASIS. ONLY 225 MILES from LOS ANGELES.

BEEF now at peak prices since the war, and going higher.

PRICE — UNUSUALLY LOW

Address A, box 30, TIMES OFFICE.

37 A. equip. for dairy, rent $50, nr. city. 210 O. T. JOHNSON BLDG.

REAL ESTATE—
For Sale—Miscellaneous

DON'T WAIT
UNTIL SATURDAY NIGHT TO TELEPHONE YOUR SUNDAY ADS TO THE TIMES. PHONE FRIDAY OR EARLY SATURDAY. 7:30 P.M. IS CLOSING HOUR FOR ALL CLASSIFICATIONS. MEtropolitan

ACREAGE, SUBDIVISION—
Miscellaneous

SUBDIVISION OWNERS
SALES ORGANIZATIONS

We offer you 18 years' national experience in Wholesale Subdivision Subdivision Financing Syndicate Organization Liquidations for Banks, Trust Companies, Corporations and Estates. GUY M. RUSH & CO. Subdivision Consultants 220 Story Bldg. BRdwy. 0922.

WE HAVE a number of good subdivision properties in West Los Angeles at the right price, terms, releases, etc.

We are in the market for 40 to 250 acres within 100 miles of L. A.; close to the ocean or a lake, at $100 per acre. See Melvil Hall or Ralph Moore.

MELVIL HALL CO., INC.
6115 W. WASHINGTON BLVD.
EMpire 6149. EMpire 2762.

320 ACRES, VENTURA BOUL. Beautiful rolling piece of land for country or golf club. Large frontage on Ventura Boul. and Canyon Road at Calabasas. Ripe for improvement now. Room for three 18-hole "pay as you play" country club sites, overlooking San Fernando Valley. Price $750 A. Terms. OWNER, WH. 1414

65 ACRES, FINE FOR ESTATE—Subdivision, accessible, wonderful view, beautifully wooded. Priced at $1500 per acre, value more than double. Investigate thru Mr. Putton, HE. 2101 or Whitney 5629, evenings.

WANTED—
Real Estate
Miscellaneous

IF you WANT to SELL your property west or northwest, list it with C. H. PRESTON, 829 Chapman Bldg. 756 S. Broadway.

I SELL your real estate, $25 advertising money. No other expense if not sold. DANGREMONT, Auctioneer. HO. 6611.

DO YOU WANT TO SELL NOW? WE WILL ABSOLUTELY SELL YOUR REAL ESTATE IN 10 DAYS. 729 STOCK EXCH. BLDG. VA. 4851.

THIS is the time to sell your property. We positively can do it within 10 days. 758 S. GRAND. FA. 5666.

WANTED—To list, Washington street frontage, our specialty. CLARENCE URBAN, 3846 W. Wash. EM. 5218.

REAL ESTATE—
Miscellaneous

WANTED—Real Estate for Diamonds. Have $40,000 cash value highest grade diamond solitaire rings, dinner rings, bracelets, etc., all in finest platinum mountings. Will exchange at appraised value for well located lots, bungalows or income property, Wilshire or northwest. Might any deal $20000 to $50,000. Give or take cash difference. Write particulars and phone No. Address A, box 53, TIMES OFFICE.

ATTENTION—If your ranches, vacant lots, Inc. property or homes are well located, desirable and you are willing to take the cash market price for them it is possible we can convert them into cash for you on short notice. Address BRANCH AGENCY, 2733 West Adams.

HAVE several pieces good income property to trade; also some vacant; tell me about your property and you will get action.
FRED M. COX, with
W. W. MINES & CO.,
1001 Stock Exch Bldg. TR. 8894.

HAVE fine home in Exposition Road district on which I will take in 2 to 5 A. on blvd., on which one can put several small homes and drive over. H. L. FINLAY, 205 West Broadway, Glendale. Phone Glendale 5470.

UNION "SQUARE" REALTY
2308 E. Union ave. Open for business. Let us have your sale and rental properties. 25 years' courteous, honest dealing. RE. 4870. Yours faithfully, ADELIA HICKMAN.

CLEAR property cash value $30,000, for int. in best ranch cabin & resort site in So. Cal., all of ranch as security. HUBBARD or HOFF, TU. 2893.

PAY cash or trade properties. NEWTON, 1128 S. Hope st. AX. 8866.

WANTED, clear, property for $4000 T. D. VA. 0702.

SALE or lease, duplex flat close in West Side. Barg. Owner. DE. 9550

TO SELL, rent or exch. E. of Main prop. See Geo. S. Ensell, 1215 E. 15.

MONEY & clear land for close-in equities. E. P. GRAY, TU. 5546.

HAVE you property to sell? Try my plan. R. works. SMITH, HO. 5715.

For Cash—Not Classified

WANTED—Flat, duplex or a large home, well located. Price about $30,-000. Exchange 10-acre ranch, with 10-rm. house, 3-car garage, barn and plenty of water, 30 miles from Hollywood. Bank appraisement. Address Z, box 249, MAIN OFFICE.

Houses

WANTED—

A HOME TO LIVE IN

Will give an equity in an industrial lot, mortgage $25,000, 2 years at 7 per cent. Improvements take care of tax and interest.

F. C. MUREN,
804 Bartlett Bldg.

I WILL pay cash for a home 5 to 8 rooms, Wilshire dist., preferred, pr. must be right. will deal with owner only. State full particulars in answer. Address A, box 115, TIMES OFFICE.

COL. clients want to buy a 5-rm. bung., $2000 cash; another wants 5-rm. bung., $500 cash. List your prop. with us for quick results. Cuthbert-Cuthbert Co., 1515 S. CENTRAL AVE.

WANTED, 5-room modern house on good street; S. W. section $5000 to $6000 cash terms. 890 HIBBERNIAN BLDG. TUcker 7847. Merritt.

WANTED, 2-story house vicinity Hollywood & Western. Must be bargain for cash. Call Emerson or Lamberton, 7443 Melrose ave. GL. 1062.

WANT 4 or 5-rm. home, near Angelus Temple. $400 down, $25 per mo. Inc. int. 2 per cent. 4287

BROKER wants 5 or 6-room home, Northwest, under $6500. GL. 2584.

Lots

5 OR more good lots on West Side for building purposes. Call Mr. Waters, VA. 8483. NORMAN HERMAN CO., 728 S. Hill st.

BUILDER will exchange trust deed for clear or slightly incumbered lot. Must be in good residential dist. Wilshire, Hollywood preferred. No agents. HE. 1132.

LOT WANTED
Have $2450 T.D. to apply. Want W. or Hollywood. Owner. Lot selection, LYTLE & LYTLE, Builders. WH. 6016.

WANTED—Vacant lot, prefer corner, that I can move a bungalow on, will stand $4500; appraised. Must be in northwest section. BUCHTEL, GR. 4096. 1542 Vine st., Hollywood.

VACANT lots, blks., tracts, W. hlf. L. A., where owners will assume small moving bldgs. on. ROBISHAW, TR. 2201.

WILL exchange elegant furnishings oriental rugs for lot or lots. 2022 W. 11TH ST., nr. Alvarado

CHOICE lot, west side. Offer $12 000 clear residence. Highland Pk. HUBBARD, 301 Citizens Bldg. TU. 2893.

WANT lot as down payment on new 5-rm. stucco. Owner. 746032.

Acreage

HAVE BUYER FOR ACREAGE
Near Burbank and Lankershim. Ten acres or more, submit with FULL details.
M. BLANCHE TEIGELER,
1011 Guaranty Bldg., Hollywood.

WANT acreage suitable for subdivision, either lots or small chicken ranches, for completed description and location. Address K, box 32, TIMES OFFICE.

FINE home in Glendale to exchange for acreage, Los Angeles, suitable for raising bulbs. H. L. FINLAY, 205 West Broadway, Glendale. Phone Glendale 5470.

WANTED—Listings of acreage, large or small. Call EXCHANGE DEPT. ERNEST A. BECKER, JR., 607 S. Western ave. DU. 1000.

Industrial Property

WANTED—For factory site, about 50 acres of land south of Los Angeles, near railroad. Send price and location to Route 2, Box 27, NORWALK, CAL.

WANT industrial site to $25,000 for high-class Pasadena clear residence. Owner, 109 So. Orange Grove. Pasadena Co., 302 Van Nuys Bldg. Vandike 9442.

Income Property

WANTED—L. A. flat bldg., or inc. for lease and furn. of best located apt.-house in San Diego. NET inc. $400 mo. See MR. NUTT. 1224 W. Jefferson. BE. 4792.

HAVE clients with cash for bargain, business or income property. See us if you want quick action. B. W. TYE, 416 W. 8th st. TU. 4122.

$30,000—CLEAR walnuts
Want inc. property. Will assume. MR. VAN, 401 Story Bldg. VA. 7185

Suburban Property

$7000 equity 14-rm. mod. duplex, trade for small ranch. Ph. EM. 8297.

REAL ESTATE—
For Exchange

Miscellaneous

FINE 140 A. farm located close to Minneapolis, to exchg. for Los Angeles, Hollywood or Glendale property. Farm is located 1 1-4 mile from good high school town. Land lays level and all under cultivation, good set of buildings, price $24,-000, 1st mortgage, $9000 running 3 yrs., at 6% int. G. A. WHITE, 13742 Sherman Way, Reseda, Cal.

NORTHERN and eastern property or city property clear for Southern Cal. property. Colorado fruit and alfalfa ranch for L. A. or vicinity. Yakima apple orchard for mid-West corn farm. Imperial Valley ranches for L. A. or San Diego. Mr. Hatch or MILNE for every kind of exchanges. 718 Story Bldg. TU. 3628.

DELANO RANCH
40-acre ranch near Delano partly in vineyard and pears, small house and good electric pumping plant. A-1 land. Price $18,000. Small 10-year mortgage. Will exchange for city property.
G. O. RUSSELL & CO.
600 S. Brand, Glendale. Glen. 1999

1-ACRE orange grove, on Foothill Blvd., one of city's most beautiful stucco home, with every city convenience. Fine home & a good place for chickens. Clear, trade, for city income preferred. Will assume. Glendale 2414. W. H. GARVIN, 408 S. Brand, Glendale.

WE HAVE A VERY ACTIVE TRADING DEPT.
List your property with us
COAST MORTGAGE LOAN CO.,
TUcker 7594.

WANT first class walnut or orange grove up to $100,000 or exchange for A-1 income property in L. A. Value $164,000. Yearly income close to $20,-000. Would take smaller grove for half of income prop. A. I. VOELKER CO., 209 So. Glendale ave., Glendale. Phone Glendale 3344.

CANADIANS ATTENTION
Want business property, Vancouver, Victoria, B. C., or close in, exchange high class, good income, orange grove, improved with buildings. Value $70,000. Clear. Commission to agents. Owner, BOX M, TIMES OFFICE, Riverside, Cal.

FOR SALE or exchange—Modern home in Bear Valley. Original cost $15,000, sacrifice. Ph. mornings, AT. 2124, eves. VE. 6052.

EQUITY $2725 in $4500 dbl. frontage income prs. lot to trade for late model, blch class car. Owner, OX. 4528.

WE TRADE ANYTHING — ANY PLACE. If you want action, try buyer, office STEPHENS & CO. 3047 W. Pico. EM. 2248.

FOR EXCHANGE—Have city for country, also country for city. Exchange Bureau, 1st floor, 628 S. Hill. Meeks 711 Guaranty Bld. GL. 8820.

$3500 eq. 6-rm. stucco bung. & ¼ acre, close in. Take late model car or gen. stock & fixtures. Owner, WAsh. 5392.

$27,500 modern 16-unit stucco court 7 garages, Glendale. Want residence in $15,000 range. WEST REALTY COMPANY, DU. 2310.

COUNTRY CITY EASTERN EXCHANGE DEPARTMENT.
MEDDOCK, INC.
814-819 Security Bldg. VA. 1166

LEASE on property and bldg., netting $3000 per year payable monthly, for small ranch. Ph. EM. 8297.

WILL exchange fine building lot in high class residential dist., for trus' deed. Call OX. 4564.

10 ACRES, 8 in orange, Redlands, Want house, TU. 2563, REITZ, 220 Stock Exchange Bldg.

HAVE clear lot in Manor Hgts., 50x160, $2000 clear, will exc. on bungalow. UHL REALTY, AX. 5930.

6-ROOM stucco modern, for 7 or 8-r. house or income, must be good location. EM. 3577.

NEW 4-rm. bungalow, want 1 or 2 acres clear San Fernando Valley, $6500 York Blvd. GA. 7417.

5 A. French prune orchard nr. Oakdale for L. A. or vicinity. Owner. Address A, box 140, TIMES OFFICE

32 ACRES, level, nuts, peaches, $15,-000. Want L. A. property. Warburton. 3822 Pasadena ave. GA. 6500

2 NEW mod. 4-5 rm. stucco houses. Take good var. lot part pay. Owner Ph. WE. 2279 or eve. AX. 6219.

BARGAIN for quick close. Beaut. 7-rm. Spanish bung., Carthay Center. Will exch. some cash. OX. 6246.

2 GOOD income properties to trade for eastern land or acreage here. LONG, 1512 Pasadena ave. GA. 4153.

SOME buy—New 6-rm. stucco, S.W. Lot 50x134. Dbl. gar. Want lot eq. auto or good stk. dn. pay. AX. 8872

IF YOU have a clear property up to $10,000, let me handle it; chicken ranches for trade. GA. 9591.

6-RM. residence on business lot, Fresno $4500 equity, small mtg. Want lot or res. in L. A. or S. F. Trade for

$25,000 CASH & CLEAR GROVE
Want apartment-house up to $85,000
No agents. Owners sub. HO. 2314.

85-FT. cor. lot on Central ave., clear, Will trade for flats, double or imp. AX. 8349. 5300 SO. BDWY.

6 BUILDING lots, 2 houses, $16,500 clear. Want flat, will assume to $6000. MR. TENNIS. GA. 3767.

WE TRADE the earth, also money for good invest. J. M. French Co., Rm. 404, 318 S. Hill. VA. 2242.

SO. Pasadena nr. Hunt. Dr. 9-rm. house, $12,500, Mtg. $5000. Want 6-rm. bung. L. A. Owner. GR. 4605

NR. Univ. 3 houses on 50x225, $18,-500, lot worth price. Want for inp. or lot. 6010 Santa Monica Blvd.

HAVE income to exchange for ranches. R. W. MAGEE, 422 Security Bldg

VINEYARD, 600, CLEAR. Want home in Bear Valley. Original cost $15,000, sacrifice. Ph. mornings, AT. 2124, eves. VE. 6052.

REAL ESTATE—
For Exchange

Miscellaneous

WORTH 1-4 MILLION
4-story brick building 7th street, district, one hundred rooms, very modern mortgage $110,000, twelve-year secured lease. Want best cash offer or will exchange for any clear property in California that I can borrow $40,000, prefer San Francisco or San Diego property, for full particulars, see James M. Hardman, 711 LINCOLN BLDG., Phone TR. 4791.

WANTED—Will exchange income property consisting of 1 double bungalow of 5 rms. each, and 6-rm. bungalow in rear, value $12,500 and clear, for 5-rm. modern bungalow and ½ acre of ground, on the outskirts of Pomona, Ontario, Uplands or Redlands, up to $4000. We can show real value. You must do the same. Apply
HINTON REALTY CO., REALTORS
617 So. Pacific, Huntington Park.

HOTEL 28 rooms, property and furnishings in live mining town in Arizona, rushing right in all rooms, steam heat, money maker, free and clear, will trade for bungalow court, or what have you? 4501 HIBERNIAN BLDG. TU. 7847.

HAVE 6-rm. modern home on ½ acre in Montrose, just north of Glendale Altitude 2540 ft. close to car & school to trade for 5 or 6 rms. in L. A. Inquire of owner in L. A. at 1423 W. 54TH ST.

If you have a lot in a good location I will trade you one of the finest 9-room double bungalows in Fairfax Hl. district, between Melrose & Beverly. Income $1296. Price $13,500. Call MR. ARNOLD, GL. 1185.

GOVERNMENT bonds of Austria for a home in Los Angeles. Guaranteed by the League of Nations, England, France, Italy, Belgium & others. 1125 W. Vernon st. E. E. CARPENTER.

NEW BUNGALOW COURT
8 UNITS. INCOME $10,000 YEARLY. FINEST CONSTRUCTION. HOLLYWOOD. Price $75,000. Will trade for good modern home and business lot. MR. HAGENAH. GR. 0670.

WANT orange or walnut grove to $50,000 for 30-room 2-story apt.-house and 2 lots near 1st and Hampart. Call Mr. Walsh.
TATUM & TATUM.
2651 Wilshire Blvd. FI. 5880.

2½-ACRE fruit ranch with small house near 125th and Western, also three returns nearby. Total value $21,-000. Will assume on income property. A. R. MITCHELL, 745 So. Bdwy. VA. 8669.

IF YOU WANT TO TRADE
Tell us, we match 'em
EXCHANGE DEPT. of
ERNEST A. BECKER Jr.
607 S. Western ave. DUnk. 1000.

SACRIFICE—Double bungalow, 50 ft. off Western near Adams. Will take clear lot or small payment down. Price $13,500, incumbrance $4000. Call DR. 6292.

MANHATTAN NR. BEVERLY AND WESTERN—7 rms., inc. $128. Fine unit to own and live in, exchange for 5-rm. bung. to $10,000. Call HO. 7466. Not Sunday.

136 ACRES, CLEAR.

Irrigation system, nine crops yr. Want high class inc. prop. Will assume if pr. is right. ELMER BIG, AX. 2716

CLEAR large Hollywood corner ready for apts. or hotel. Exchange for city or suburban. Price $40,000. Peters Realty Co. 914 Story Bldg. TU. 2893.

HAVE courts, flats and business vacant to exchange for local or eastern property. Submit.
J. M. GRAHAM,
1033 Cit. Nat. Bk. Bldg. TR. 4028.

124-ACRE MONEY MAKING
Citrus grove, price $140,000, clear, not interested in trades, will assume. LEE, 2700 Dayton ave. CA. 4058.

GOING east, business sold, have 5-r. stucco residence for unfurnished or unfurnished. Will trade or sell. Quick action wanted. Real proposition. 8984 LLOYD PL. Ph. OX. 4554.

STUCCO duplex tile roofs, 6 rooms up, 6 down, pays at 8%, $2500 cash, balance 2 yrs. at 7%.
PORTON-BOYER
800 Bank of Italy Bldg. TU. 6931

I CAN, AND DO, DO IT EXCHANGES SATISFACTORILY ACCOMPLISHED.
CHAS. H. MAURER
615 Pershing Sq. Bldg. VA. 9741.

REAL ESTATE FOR EXCHANGE
Send us description of what you have and tell us what you want.
TATUM & TATUM
2651 Wilshire Blvd. Pitarov 2850

WANTED—L. A. small flat or flats for 10-room house in Alhambra. Close to Main st. or 7th2150. Price $16,-500, clear. EDWARD OLSEN, 817 Lissner Bldg. TU. 2893.

WANT duplex W. or N.W., will trade Fountain ave. business lot east of Western, some cash if asume. W. DYER & CO., Realtors, 1300 N. Western Holly. 5345.

PHONE your want-ads to The Times, clear residence, Highland Pk. HUBBARD, 301 Citizens Bldg. TU. 2893.

WANT lot as down payment on new 5-rm. stucco. Owner. 746032.

Acreage

BUYER FOR ACREAGE
Near Burbank and Lankershim. Ten acres or more, submit with FULL details.
M. BLANCHE TEIGELER,
1011 Guaranty Bldg., Hollywood.

WANT acreage suitable for subdivision, either lots or small chicken ranches, for completed description and location. Address K, box 32, TIMES OFFICE.

FINE home in Glendale to exchange for acreage, Los Angeles, suitable for raising bulbs. H. L. FINLAY, 205 West Broadway, Glendale. Phone Glendale 5470.

WANTED—Listings of acreage, large or small. Call EXCHANGE DEPT. ERNEST A. BECKER, JR., 607 S. Western ave. DU. 1000.

Industrial Property

WANTED—For factory site, about 50 acres of land south of Los Angeles, near railroad. Send price and location to Route 2, Box 27, NORWALK, CAL.

WANT industrial site to $25,000 for high-class Pasadena clear residence. Owner, 109 So. Orange Grove. Pasadena Co., 302 Van Nuys Bldg. Vandike 9442.

Income Property

WANTED—L. A. flat bldg., or inc. for lease and furn. of best located apt.-house in San Diego. NET inc. $400 mo. See MR. NUTT. 1224 W. Jefferson. BE. 4792.

HAVE clients with cash for bargain, business or income property. See us if you want quick action. B. W. TYE, 416 W. 8th st. TU. 4122.

$30,000—CLEAR walnuts
Want inc. property. Will assume. MR. VAN, 401 Story Bldg. VA. 7185

Suburban Property

$7000 equity 14-rm. mod. duplex, trade for small ranch. Ph. EM. 8297.

REAL ESTATE—
For Exchange

Miscellaneous

FINE 140 A. farm located close to Minneapolis, to exchg. for Los Angeles, Hollywood or Glendale property. Farm is located 1 1-4 mile from good high school town. Land lays level and all under cultivation, good set of buildings, price $24,-000, 1st mortgage, $9000 running 3 yrs., at 6% int. G. A. WHITE, 13742 Sherman Way, Reseda, Cal.

NORTHERN and eastern property or city property clear for Southern Cal. property. Colorado fruit and alfalfa ranch for L. A. or vicinity. Yakima apple orchard for mid-West corn farm. Imperial Valley ranches for L. A. or San Diego. Mr. Hatch or MILNE for every kind of exchanges. 718 Story Bldg. TU. 3628.

DELANO RANCH
40-acre ranch near Delano partly in vineyard and pears, small house and good electric pumping plant. A-1 land. Price $18,000. Small 10-year mortgage. Will exchange for city property.
G. O. RUSSELL & CO.
600 S. Brand, Glendale. Glen. 1999

1-ACRE orange grove, on Foothill Blvd., one of city's most beautiful stucco home, with every city convenience. Fine home & a good place for chickens. Clear, trade, for city income preferred. Will assume. Glendale 2414. W. H. GARVIN, 408 S. Brand, Glendale.

WE HAVE A VERY ACTIVE TRADING DEPT.
List your property with us
COAST MORTGAGE LOAN CO.,
TUcker 7594.

WANT first class walnut or orange grove up to $100,000 or exchange for A-1 income property in L. A. Value $164,000. Yearly income close to $20,-000. Would take smaller grove for half of income prop. A. I. VOELKER CO., 209 So. Glendale ave., Glendale. Phone Glendale 3344.

CANADIANS ATTENTION
Want business property, Vancouver, Victoria, B. C., or close in, exchange high class, good income, orange grove, improved with buildings. Value $70,000. Clear. Commission to agents. Owner, BOX M, TIMES OFFICE, Riverside, Cal.

FOR SALE or exchange—Modern home in Bear Valley. Original cost $15,000, sacrifice. Ph. mornings, AT. 2124, eves. VE. 6052.

WANTED—
Real Estate
Miscellaneous

IF you WANT to SELL your property west or northwest, list it with C. H. PRESTON, 829 Chapman Bldg. 756 S. Broadway.

I SELL your real estate, $25 advertising money. No other expense if not sold. DANGREMONT, Auctioneer. HO. 6611.

DO YOU WANT TO SELL NOW? WE WILL ABSOLUTELY SELL YOUR REAL ESTATE IN 10 DAYS. 729 STOCK EXCH. BLDG. VA. 4851.

THIS is the time to sell your property. We positively can do it within 10 days. 758 S. GRAND. FA. 5666.

WANTED—To list, Washington street frontage, our specialty. CLARENCE URBAN, 3846 W. Wash. EM. 5218.

REAL ESTATE—
For Exchange

Miscellaneous

WORTH 1-4 MILLION
4-story brick building 7th street, district, one hundred rooms, very modern mortgage $110,000, twelve-year secured lease. Want best cash offer or will exchange for any clear property in California that I can borrow $40,000, prefer San Francisco or San Diego property, for full particulars, see James M. Hardman, 711 LINCOLN BLDG., Phone TR. 4791.

WANTED—Will exchange income property consisting of 1 double bungalow of 5 rms. each, and 6-rm. bungalow in rear, value $12,500 and clear, for 5-rm. modern bungalow and ½ acre of ground, on the outskirts of Pomona, Ontario, Uplands or Redlands, up to $4000. We can show real value. You must do the same. Apply
HINTON REALTY CO., REALTORS
617 So. Pacific, Huntington Park.

HOTEL 28 rooms, property and furnishings in live mining town in Arizona, rushing right in all rooms, steam heat, money maker, free and clear, will trade for bungalow court, or what have you? 4501 HIBERNIAN BLDG. TU. 7847.

HAVE 6-rm. modern home on ½ acre in Montrose, just north of Glendale Altitude 2540 ft. close to car & school to trade for 5 or 6 rms. in L. A. Inquire of owner in L. A. at 1423 W. 54TH ST.

If you have a lot in a good location I will trade you one of the finest 9-room double bungalows in Fairfax Hl. district, between Melrose & Beverly. Income $1296. Price $13,500. Call MR. ARNOLD, GL. 1185.

GOVERNMENT bonds of Austria for a home in Los Angeles. Guaranteed by the League of Nations, England, France, Italy, Belgium & others. 1125 W. Vernon st. E. E. CARPENTER.

NEW BUNGALOW COURT
8 UNITS. INCOME $10,000 YEARLY. FINEST CONSTRUCTION. HOLLYWOOD. Price $75,000. Will trade for good modern home and business lot. MR. HAGENAH. GR. 0670.

WANT orange or walnut grove to $50,000 for 30-room 2-story apt.-house and 2 lots near 1st and Hampart. Call Mr. Walsh.
TATUM & TATUM.
2651 Wilshire Blvd. FI. 5880.

2½-ACRE fruit ranch with small house near 125th and Western, also three returns nearby. Total value $21,-000. Will assume on income property. A. R. MITCHELL, 745 So. Bdwy. VA. 8669.

IF YOU WANT TO TRADE
Tell us, we match 'em
EXCHANGE DEPT. of
ERNEST A. BECKER Jr.
607 S. Western ave. DUnk. 1000.

SACRIFICE—Double bungalow, 50 ft. off Western near Adams. Will take clear lot or small payment down. Price $13,500, incumbrance $4000. Call DR. 6292.

MANHATTAN NR. BEVERLY AND WESTERN—7 rms., inc. $128. Fine unit to own and live in, exchange for 5-rm. bung. to $10,000. Call HO. 7466. Not Sunday.

136 ACRES, CLEAR.

Irrigation system, nine crops yr. Want high class inc. prop. Will assume if pr. is right. ELMER BIG, AX. 2716

CLEAR large Hollywood corner ready for apts. or hotel. Exchange for city or suburban. Price $40,000. Peters Realty Co. 914 Story Bldg. TU. 2893.

HAVE courts, flats and business vacant to exchange for local or eastern property. Submit.
J. M. GRAHAM,
1033 Cit. Nat. Bk. Bldg. TR. 4028.

124-ACRE MONEY MAKING
Citrus grove, price $140,000, clear, not interested in trades, will assume. LEE, 2700 Dayton ave. CA. 4058.

GOING east, business sold, have 5-r. stucco residence for unfurnished or unfurnished. Will trade or sell. Quick action wanted. Real proposition. 8984 LLOYD PL. Ph. OX. 4554.

STUCCO duplex tile roofs, 6 rooms up, 6 down, pays at 8%, $2500 cash, balance 2 yrs. at 7%.
PORTON-BOYER
800 Bank of Italy Bldg. TU. 6931

I CAN, AND DO, DO IT EXCHANGES SATISFACTORILY ACCOMPLISHED.
CHAS. H. MAURER
615 Pershing Sq. Bldg. VA. 9741.

REAL ESTATE FOR EXCHANGE
Send us description of what you have and tell us what you want.
TATUM & TATUM
2651 Wilshire Blvd. FI. 5880

WANTED—L. A. small flat or flats for 10-room house in Alhamb

TO LOAN—

Money on Diamonds, Etc.

MONEY TO LOAN
DIAMONDS, JEWELRY
LOWEST RATES OF INTEREST
BUSINESS STRICTLY CONFIDENTIAL
ESTABLISHED 1887
39 YEARS
IN LOS ANGELES
W. P. COMBS
3RD FL. COMBS BLDG.
7TH & BROADWAY
LADIES' ENTR.

DIAMONDS, JEWELRY
LIBERAL LOANS
OLDEST, SAFEST LOAN OFFICE
LOWEST RATES
15 YEARS SAME LOCATION
Diamonds kept locked in safe.
Reference, any bank in city.
KUSEL LOAN CO.
206-7 Stimson Bldg. 7th & Spring

MONEY TO LOAN on diamonds, watches, jewelry and other articles of value; courteous, private treatment; lowest rates; legitimate loans only.
LOWEST RATES
ESTABLISHED 1903.
207 CITIZENS NAT. BK. BLDG.

CALIFORNIA COMMERCIAL LOAN ASSOCIATION
MONEY TO LOAN
DIAMONDS AND JEWELRY
At the lowest rates in the city.
Strictly confidential.
Department entirely separate.
ROOM 416 PACIFIC MUTUAL BLDG.
257 S. Hill at Fourth. VA. 6121.

MONEY ON DIAMONDS, JEWELRY, WATCHES, FURS, ETC.
LOWEST RATES IN CITY.
STRICTLY CONFIDENTIAL.
OFFICES, CONFIDENTIAL
COMBS & CO.
211 Low's State Bldg. 7th & Hope

Money on Automobiles

RESOURCES, $4,000,000
INV. CAP., $1,000,000
BLODGETT'S
LOAN AND REFINANCE SERVICE
GRANT 3 YEARS TO PAY
THE OLD RELIABLE FIRM
Will loan more money on your car, truck or equipment than any other concern in Los Angeles. Why? Because we are capitalized to the extent of $1,000,000 and our collateral has the name of Blodgett behind it. Ask your banker for our records. He knows us. Many of our clients' contracts in Middle West. A big reason, also, why we are able to INSURANCE COMPANY
Phone Center Bldg.
TR. 7647.

LOANS FOR 3 YEARS
Up to 50% on owner's cars, trucks, equipment, value of car. 15% DISCOUNT.
HOME MR. MOSS
1 BLOCK W. OF VERMONT AVE.
Phone Exposition 1141

MONEY WANTED
Loans made on diamonds, watches, jewelry, silverware, furs, etc.
LOWEST RATES
OLIVE
Cor. Olive and 3rd
Entrance 300 W. 3rd St.

LOANS
ON
DIAMONDS
WATCHES
JEWELRY
AND
OTHER VALUABLES
LOWEST RATES
STRICTLY CONFIDENTIAL
BANK-LIKE SERVICE
G. E. PALMER LOAN INVESTMENT CO.
214 S. BROADWAY
PHONE TRinity 7181

FOUR SEIZED BY OFFICER SQUAD

Quartet Declared to Have Robbed Many Persons

Guardians of Law Halted in Quest for Group

Surround Car as Asserted Leader Waves Gun

A tactical blunder by Albert Kramieer and his three aides led to their arrest early yesterday morning by San Pedro police as bandit suspects responsible for a long series of robberies in the Palos Verdes Hills.

The quartet, according to San Pedro police, made the mistake of trying to hold up a squad of police officers sent out to round them up. The officers came upon the suspects on the Western-avenue extension into the hills. The officers had civilian overcoats over their uniforms. They were traveling one way and the suspects the other.

As the two machines approached each other, Kramieer is said to have stepped out on the running-board of his car and with a threatening wave of a gun to have ordered the officers to draw up at one side of the road.

The order was followed, but while Kramieer trained his gun on one of them, the officers said, the others surrounded the asserted bandit car and overpowered the suspects. They were all led off to jail, where they made partial confessions, police stated. They are said to have preyed on betting parties in the hills.

The arrest of the suspects, according to the officers, followed the hold-up of Alex Treujillo and his feminine companion. Treujillo got the number of the bandit car and reported it to the police. The other three suspects gave the names of C. T. Kimbrell, 28 years of age; C. E. Winn, 22, and E. Caldwell, 23, all from San Pedro. They are said to be former sailors.

Butter and Egg Men of Pacific End Session Here

The third annual meeting of the Pacific States Butter, Egg, Cheese and Poultry Association adjourned yesterday, after a four-day session at the Biltmore. The next meeting will be conducted in February, 1927, but no decision was made as to where it will take place.

The closing session yesterday was brief, being devoted mainly to the hearing of committee reports and an executive session of the board of directors. The only resolution adopted was one recommending closer co-operation between the association and the branch of the United States Agricultural Department devoted to the dairy and poultry interests, particularly as such co-operation has a bearing on the association's efforts during the coming year to stabilize its line of endeavor.

County Workers Elect Officers for Coming Year

Officers for the year were chosen yesterday at the annual election of the Los Angeles County Employees' Association. Those selected were B. A. Davis of the Civil Service Commission office, president; Alice Burks of the Tax Collector's office, first vice-president; G. M. E. Kenilworth of the Auditor's office, second vice-president; W. G. Karps of the Auditor's office, secretary, and John N. Hunt, County Treasurer, treasurer.

The meeting at which the officers were elected was attended by several hundred county employees.

MILLIONS OF ITCHES PERISH A-BORNING

OFFICIALS PUT TORCH TO MATTRESS HOMES OF PLAYFUL VERMIN

A conflagration of incendiary origin snuffed out countless lives and a multitude of homes in Los Angeles yesterday afternoon. Public officials were the incendiaries and the fire took place on the city's dumping grounds.

One hundred and fifty condemned matresses, populated by innumerable colonies of germs and vermin, were destroyed—and that was all. The mattresses were seized in the campaign the Better Business Bureau has put on under the State law for sanitary mattresses.

State Mattress Inspector Vance said the mattresses were taken from retail stores in the city.

TOURS CONCERN HEAD ENDS COAST SURVEY

W. H. Caldwell, president of the Franco-Belgique Tours Company, Ltd., with headquarters in New York, has completed a survey of his Pacific Coast offices in connection with spring and summer travel to Europe. Edwards & Mullin are general agents here. Mr. Caldwell, who recently returned from several months' travel in continental Europe, reported that Europe is nearer normalcy than at any time since the war and expressed optimism regarding conditions in the United States.

SEWAGE COST CUT FOR TOWNS JOINING CITY

The Council yesterday adopted a policy toward communities proposing annexation to Los Angeles in the matter of their sewage disposal upon recommendation of the Health and Sanitation Committee. The report suggested that in the future all territories applying for annexation be exempted from paying pro rata on the sewer bond issue if they already have made provision for disposal of their sewage.

PROTEST ON ELEVATED LINES HEARD

Association of Whittier Boulevard Gives Views on Rapid Transit Plan

Protests against elevated railway structures on Whittier Boulevard were made to the City Council's Rapid Transit Committee yesterday afternoon by representatives of the Whittier Boulevard Association. The committee's hearing was the first of a series promised by the committee to give the public and property owners an opportunity to state their views before the city adopts a rapid-transit plan.

There were two hours of discussion of various phases of the transportation problem, but no action was taken. Maj. R. F. Kelker, Jr., of Chicago, with Engineer De Leuw, prepared the rapid-transit plan filed with the Council and Supervisors, urged the committee to recommend an ordinance adopting this plan as the city's plan, but no action was taken on the recommendation.

The battle over the union-passenger railroad depot was interjected into the discussion, the speakers emphasizing that after the City Council adopts a rapid-transit plan, the way will be cleared for the granting of the forty-year franchises asked for by the railroads to put into effect their plan of elevated structures and foot bridges which they are offering as a substitute for a union-passenger depot.

Police Balked in Inquiry of Girl Branding

In so far as police investigation is concerned, the mystery of the fiery cross branded on the arm of 20-year-old Lalla Vennum, 160 East Thirty-sixth street, as punishment for disregard of threatening letters ordering her to marry a former boarder at her mother's home, stands in the same status as when the weird affair was first reported to the authorities.

Police Detectives Robison and Stone of the University Station stated last night further investigation will be made.

Miss Vennum was reported last night as rapidly recovering from the shock of her experience at the hands of two masked men who, she told police, had kidnaped her from the kitchen of her brother's home in Oxnard and had branded the cross on her arm.

Police were called into the case when threats against E. D. Mylar, 142 West Jefferson street, former boarder at the Vennum home, were made known by the man's employers, the Globe Ice Cream Company.

Interest has been added to the case by the offer of $500 reward made by G. W. Price, imperial representative of the Knights of the Ku Klux Klan for California, Nevada and Utah, for information leading to the arrest and conviction of the persons who wrote the threatening letters over the signature of "K.K.K."

Dance Petition Check Indicates Adequate Vote

The checking of the supplementary Venice Sunday dancing petition has progressed far enough to indicate that it will contain 15 per cent, City Clerk Dominguez announced yesterday, adding that he will present a report to that effect Monday to the Council.

The Council then can pass an ordinance permitting certain sections of Venice to be exempted from the Los Angeles dancing laws, or else call a special election within ninety days. The special election probably will be called, as there are several other matters to be settled by city-wide vote.

Should the election be held April 30, Mr. Dominguez said, only those voters who have registered since January 1 will be entitled to cast ballots. On last December 31 the former voting list was annulled, the new biennial registration begun by Registrar of Voters Kerr.

ART LEADS TO DIVORCE

Husband Testifies Wife Said He Interfered With Career

There was a certain something about Jack M. Gouldwin that just made it impossible, in the opinion of Mina Gouldwin, for her to be artistic, a witness at Gouldwin's divorce trial yesterday told Judge Gates.

"She is a costume designer and she said I interfered with her career," Gouldwin explained.

"She told me she could not develop her art with Gouldwin for a husband," a witness said.

So she went to Europe without him, Gouldwin said. Judge Gates gave him a decree.

TRUCKMEN MEETING TO STUDY NEW ACT

A special committee of twenty-one truck owners engaged in the haulage and transfer business will meet today in the local offices of the State Railroad Commission to iron out "hooks and crooks" of recent legislation and rulings of the commission on the Auto Truck and Stage Act. The committee was appointed by President Brundige of the State Railroad Commission to act as an advisory body. An organization meeting was held in San Francisco three weeks ago. R. N. Wilson is secretary.

LAD QUITS HOME TO HUNT DOLLAR

Boy Fails to Return When Told to Search for Money He Lost

Diligent search for a lost dollar is keeping from home Mark Benedict, 13 years of age, of 1600 West Fifty-eighth street, a report by his stepfather, James B. Benedict to Capt. Bright of the Sheriff's office said yesterday.

The boy's mother gave him the dollar Sunday and sent him to a grocery for milk. He returned with the milk, reporting he had lost the money and charged the milk, and he was sent back to look for the money. He did not return.

Adoption Gives Four Children New Life Start

The four purported children of Mary Duffy, said also to be known under half a dozen aliases and who several months ago was convicted in Judge Crail's court of a felony, will be given a new opportunity in life, it developed yesterday in Judge Archbald's Juvenile Court, where they were adopted by a sister of the woman who was said to have been known as their mother.

Mrs. Duffy was known to the local authorities as Mrs. Mary Holloran and is now said to be an inmate of the State Hospital for the Insane at Patton. According to the petition for the children's adoption, it could not be definitely ascertained whether they were the children of Mrs. Duffy, as the latter was said alternately to have claimed and disclaimed them as her own.

The names of the children and their new mother were withheld at the request of the court, as Judge Archbald said he wanted to give them a fresh, clean start in life.

DEBATE ON TUESDAY

Ohio Wesleyan Meets Team Here on Personal Liberty Issue

The University of Southern California's debating team will meet Ohio Wesleyan debaters Tuesday night in Bovard Auditorium at the University of Southern California. "Resolved: That the present method of governmental restriction of personal liberty should be condemned" is the subject of the debate and Arthur Syverston and Sam Gates will uphold the affirmative for the University of Southern California.

The University of Southern California debaters are expected to have a difficult time in defeating the Ohioans, the Ohio Wesleyan team being known as one of the strongest in the United States, according to Alan Nichols, coach of the University of Southern California orators. Syverston and Gates are both three-year men on the Southern California team.

MEN OUT ON PAROLE MAY BE WATCHED

Grand Jury Seeks County Officer to Keep in Touch With Freed Prisoners

The appointment of a county parole officer to look after prisoners released from the County Jail before the expiration of their sentences was recommended to the Board of Supervisors yesterday by the county grand jury. The resolution of recommendation was adopted after a conference in which Undersheriff Biscailuz, Dep. Dist.-Atty. Fitts, Supervisor Wright, Dr. Paul Bowers, criminologist and former member of the Indiana State Parole Board, W. H. Holland, head of county charities, and Peter Hall, a Pasadena contractor appeared before the grand jury. Hall has employed many paroled men from San Quentin and was called to tell his experience with them.

Youth Held in Embezzlement of Bank Funds

Anthony Pepe, 21 years of age, former bank teller at the International Branch of the Bank of Italy, was held for trial in Superior Court under $1500 bail yesterday by Justice Blake on an embezzlement charge.

The youthful suspect, it is charged, made away with about $1700 of the bank's funds by juggling an inactive account of which he had charge. A purported confession said to have been made by Pepe was permitted to go into the evidence by the court.

WORKMAN KILLED BY STEAM SHOVEL

J. J. Cunningham, 45 years of age, a steam shovel operator employed by the C. E. Crowley Company, contractors, was fatally injured yesterday when struck on the back by the arm of the shovel. His back was broken and he died in a short time at the Hillside Hospital at San Pedro. The accident occurred in the Palos Verdes Hills, where the contracting firm is extending Western avenue from San Pedro. The body was removed to the Goodrich mortuary at San Pedro. Cunningham is believed to have a widow living at Denver.

UTAH GOVERNOR LAUDS SPIRIT OF CALIFORNIA

Gov. Dern of Utah told fifty alumni of the University of Utah and friends of Utah, who gathered at a dinner at the University Club, 614 South Hope street, last night, that what his home State really needs is some of the booster spirit of California.

Wesley King, one of the regents of the University of Utah, assured the diners that every family added to Los Angeles is an asset for Utah and potential buyers for her products.

STRINGS PUT ON TERPSICHORE

Husband Had to Dance With Wife Only He Tells Divorce Judge

Richard Glines could go to dances, but his wife would not let him dance with anyone besides herself, he told Judge Summerfield yesterday.

"She would come and pull me away by my coat," Glines related. "I had to go to a nerve specialist finally."

"I do not imagine that your social activities could have been very enjoyable under these circumstances," Judge Summerfield sympathized. "You may have a decree."

MOSQUITO BITE FATAL TO WOMAN

Autopsy to Determine If Poisoning from Sting Caused Death

An autopsy was ordered yesterday in an effort to determine if a mosquito bite was the cause of the death of Mrs. Florence McCarter, 52 years of age. She died Thursday morning.

Last Sunday the woman felt the sting of a mosquito bite but gave the matter no thought until her arm began to swell. The next day the swelling was so pronounced and the pain so severe she was unable to go about her work as a maid in a hotel at 626 South Hill street. Early yesterday while attempting to rise from a chair she staggered and fell back dead.

The body was removed to the J. H. Reideman undertaking establishment. Mrs. McCarter is survived by a husband.

Clubman Found Guilty by Jury in Battery Case

David A. Coleman, well known in club and business circles, was found guilty on a battery charge involving striking his wife and not guilty of a battery charge accusing him of having struck his stepson, Eugene McSweeny, yesterday. Coleman had pleaded not guilty to both charges, which were heard in Police Judge Richardson's court yesterday.

The asserted affair took place at the Coleman home, 257 South Lucerne Boulevard, several weeks ago, when Coleman went there it was said, to get his clothes. Sentence will be passed at 11 a.m. tomorrow.

EGG OMELET ON FACE NOT SO FUNNY TO WIFE, IN REAL LIFE

In the pictures it doubtless is excruciatingly funny to see one man throw four eggs squarely in the face of another one. This Mrs. Cora Louis Rice did not attempt to deny.

But to wake up from a sound sleep at 3 a.m. and find the contents of four eggs streaming down one's own face is not funny at all, she announced firmly. She said she knew, because she had experienced it.

She told her tale in Judge Gates's court yesterday when she appeared in her suit for divorce from Raymond C. Rice, stunt actor in the films.

"He came home drunk that morning. I was sleeping, but something hit me in the face and awakened me," she related. "I put my hands to my face, and there was something sticky. I looked around over the bed and egg was splattered everywhere."

"What in the world did he do that for," inquired the astonished court.

"Well, you see, that was just his way of letting me know he wanted something to eat," Mrs. Rice explained.

"Probably wanted eggs," observed Judge Gates. "You're lucky, I guess, that his taste did not run to cocoanuts that night. Decree granted."

TWO CLOSE LIVES WITH REVOLVERS

"Nothing to Live For," Note One Man Leaves; Other's Motive Unknown

Charles A. Gonder, 50 years of age, of 3716 Watseka avenue, Culver City, and Charles F. Holt, 64, of 747 College street, committed suicide yesterday.

Holt left a note in which he said, "I have nothing to live for. Am crossing the border. Good-by, all, Charlie." He lived alone in a small shack in the rear of the College-street address. So far as is known by the police he leaves no relatives locally. A sister is believed to live somewhere in Vermont.

Gonder, according to the report of Officer Snyder of the Sawtelle division, leaves a wife and stepson. He did not leave any note and police admit they have not learned what motive Gonder may have had in ending his life. His body was taken to the Todd funeral parlors in Culver City.

The body of Holt was ordered to the J. D. Button undertaking establishment.

FUNERAL RITES FOR I. KORSUNSKY TODAY

Funeral services for I. Korsunsky will be conducted at the residence, 1821 Reid street, at 2 p.m. today. Mr. Korsunsky, formerly head of the Eureka Press, 931 Maple avenue, and for years an active Los Angeles business man, died yesterday after an illness of about a year. Mr. Korsunsky leaves his widow, Mrs. Lena Korsunsky, three daughters, Miss Jennie Korsunsky, Mrs. Louis Tyre, 2052 South Hobart Boulevard, and Mrs. Louis Weissman, 3722 Virginia street, and two sons, Jack Korsun, 1122 Kenniston street, and Joe Korsun, 1831 1-2 Winfield street.

DR. JANSS REACHES KOBE

Friends of Dr. Peter Janss, president of the Janss Company, have just received word that he and his party who are making a tour of the world, have reached Kobe, Japan.

WILL LIVE IN JAIL IF HE RETURNS

Man Who Photographed Girl in Undress Exiled from City for Two Years

If Carl G. Nelson, San Diego automobile dealer, comes back to Los Angeles within two years, he will remain for at least 180 days, by the terms of a pronouncement by Police Judge Richardson yesterday.

Nelson, charged with taking photographs of a girl in undress poses in Hollywood, was fined $100 and sentenced to serve 180 days in jail. The jail sentence was suspended on condition Nelson leaves town. If he returns within two years, the jail sentence will be enforced, the judge declared.

Nelson was arrested in Hollywood December 27, where, according to police, he had rented a bungalow and advertised for artists' models. After he had taken two photographs of Mazie Foster, 17-year-old girl, Miss Foster's mother complained to the authorities, it was said. Nelson, according to police, said he had intended to submit the photographs to an art magazine.

Woman Freed on Charge of Wild Driving

Charges against Daisy Clark of driving while intoxicated were dismissed yesterday by Justice Marchetti after he had severely arraigned the District Attorney's office for keeping the young woman in the County Jail for five days without taking any action in her case. The court declared that the evidence against her was insufficient.

She was arrested several weeks ago after the car which she was driving had crashed into another machine parked at the curb. The accident occurred in front of the home of Dep. Dist.-Atty. Joos, who was one of the chief witnesses in the case.

FATHER-IN-LAW STIRS UP ROW

Parent of Husband Named in Domestic Tangle by Wife in Court

"In my experience at the bench this is the first time a father-in-law has appeared upon the stage of domestic tragedy," Judge Guinn commented yesterday, after listening to the story of Mrs. Boyd, who sought a divorce from Donald Boyd.

"He put his finger on me," Mrs. Boyd explained. "He said he was old man was causing trouble between him, and then I would have to get out, as there would be no place for me as long as I have heard lots of mothers-in-law, but never about a father-in-law before. This is a change, all right," Judge Guinn remarked, as he granted the decree.

NEW PUZZLE IN UNUSUAL COURT SUIT

Tampering With Records in Divorce Dismissal Suspected

Transcriber Charles Wilson employed in the office of Court Reporter John F. Brill, yesterday interjected a new mystery into already unusual developments at the hearing on a motion to dismiss a divorce action brought by Mrs. Cecilia Butler against Conrad Weiser, multimillionaire, in Judge Collier's court.

From the bench Judge Collier late yesterday afternoon announced that he had been informed by Transcriber Wilson that portions of certain transcripts had been produced in evidence, in the absence of the transcriber, had been tampered with before they came into the possession of the court.

After announcing the information given him, Judge Collier notified attorneys in the case that he would turn over to Wilson for examination the transcripts for study and asked the transcriber to testify in court today regarding his charges. Judge Collier declared that the case, which has been on trial for a number of days, has developed many unusual features and that he wished to sift all possible evidence in an effort to arrive at the truth.

HEADS RAILROAD UNIT

Appointment of R. E. [illegible] general passenger agent of the Pacific Electric Railway Company, has been announced by [illegible] passenger department of Southern California territory including Arizona, announced yesterday by Traffic Manager W. J. Kinsley. Indian National-Grand Trunk Railways, which recently opened offices in the Pacific Electric Building, Fifth and Main streets, will be in charge of passenger and ticket offices at 607 South Grand avenue. It is understood that Mr. [illegible] has been in charge of the Pacific Electric office since its opening.

Use Richfield Gasoline

Patronize the Independent Dealer

HE is your assurance of courteous, willing service, open competition and fair prices. He has a business investment in *your* community. He is an independent business man worthy of *your* support—help him and you help yourself. He is *your* protection against a possible monopoly in one of America's greatest industries. *Remember*—every gallon of gasoline you buy from the Independent Dealer is good business judgment on your part.

This advertisement is published by the Richfield Oil Company in the interest of the independent dealer who is competing against vast chains of corporation owned stations. His success is to your advantage.

RICHFIELD
The GASOLINE OF POWER

160

SATURDAY MORNING, JAN

TAX TACTICS PUZZLING

Bill's Foes Fear People's Ire

Vote to Assail Measure in Senate But See Danger of Too Much Delay

Upper House Gives Sanction to Many Features of Reduction Plan

BY KYLE D. PALMER
"Times" Staff Correspondent
(EXCLUSIVE DISPATCH)

WASHINGTON, Jan. 29.—Ob[illegible] economist members of the Senate are in a quandary as to the best and safest methods to pursue in their treatment of the administration's tax-revision program now before the upper house of Congress and demanding immediate disposition.

Either the opposition minority must fall into line after a reasonable show of objection and thus permit the country's taxpayers to have at once the pleasure of lighter assessments for governmental purposes, or the opposition must pursue a course of criticism and fault-finding that may defer for weeks or months final agreement on the revenue measure.

Administration foes are determined to go as far as they deem wise in combatting the bill, but some apprehension exists as to how far wisdom will justify them in proceeding. There is solemn realization of the fact that the Republican insurgents and a few Democratic sympathizers are walking thin ice in this matter, for the reactions from the country at large leaves no doubt as to the popularity of the administration's tax-reduction program.

DANGER PACED

The danger to the obstructionists from outright opposition or dilatory tactics has been [illegible] and unreasonably by the ability of the House and Senate finance [illegible] to agree in the main on the [illegible] which reflects the tendency of the majority in each party to accept the proposal with minor changes.

It is not to be denied that there are many Democrats who will vote for the bill in its final form who would greatly prefer [illegible] in the usual practices of partisan indignation and oratory, and there are a few rock-ribbed individuals, such as Senator Norris of Nebraska, who will brave popular reaction by at least a show of hostility.

However, there are few gentlemen either in the Senate or the

(Continued on Page 2, Column 5)

THE DAY'S NEWS S

THE SKY. Cloudy. Wind at 5 [illegible] east; velocity, five miles. Thermometer, highest, 58 deg.; lowest, 49 deg. Forecast: For Los Angeles and vicinity: Partly cloudy. For complete weather data, see last page of this section.

FEATURES. Radio, Page 3, Part II. Markets and Financial, Pages 14, 15, 16, 17, Part I. Oil News, Page 17, Part I. Pictures, Page 8, Part I. Comics, Page 13, Part I.

SERIAL. Page 8, Part II.

NEWS IN SPANISH. Page 18, Part I.

SHIPPING NEWS. Page 11, Part I.

SPORTS. Helen Wills's amateur standing threatening by violation of player-writer rule. Page 9, Part I.

Bill Nichols through as football coach at Occidental. Page 9, Part I.

Johnny Dundee outpointed by Tommy Glick in New York ring. Page 9, Part I.

Hollywood Boss to be new name of former Salt Lake baseball team. Page 9, Part I.

THE CITY. State-wide non-partisan movement is launched for [illegible] on reapportionment. Page 1, Part II.

Chief Hagenbaugh, and two other officers, suspended in liquor [illegible]. Page 1, Part II.

Sympathetic strike adopted by [illegible] against open shop. Page 14, Part II.

Lightness of rain proves disappointment, only .02 inch falling in Los Angeles. Page 1, Part I.

Population of Los Angeles set at 1,250,000. Page 18, Part II.

Film subjects announced for National Centorical Contest. Page 14, Part II.

Philip Teller, new member of Zoning Board, pledges self for betterment of Los Angeles Harbor. Page 1, Part II.

Police deserts "frame-up" in theft of $18,000 worth of alcohol from bond warehouse. Page 6, Part II.

Ex-Secretary of War Weeks predicts era of world peace on visit here. Page 1, Part II.

Hollenbeck and East Pasadena [illegible] indorse Plaza depot [illegible]. Page 2, Part II.

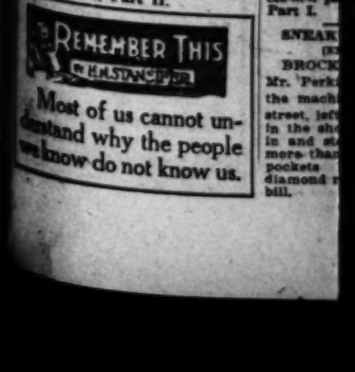

Most of us cannot understand why the people we know do not know us.